GUERNSEY

BREEDERS' JOURNAL

April 1
1942

Spring Sales Calendar

Accredited No. 39213 *Bang's Approved No. 420*

FOREMOST GUERNSEYS

Foremost in Name and Breeding Fame

FOREMOST LOYALTY 474408, A. R.

Sire: MAY ROYAL'S VALOR 146509, A. R.
46 A. R. Daughters

Dam: PEACH BLOSSOM OF THE PRAIRIE 126063, A. R.
12256.8 M., 623.7 F., Class G

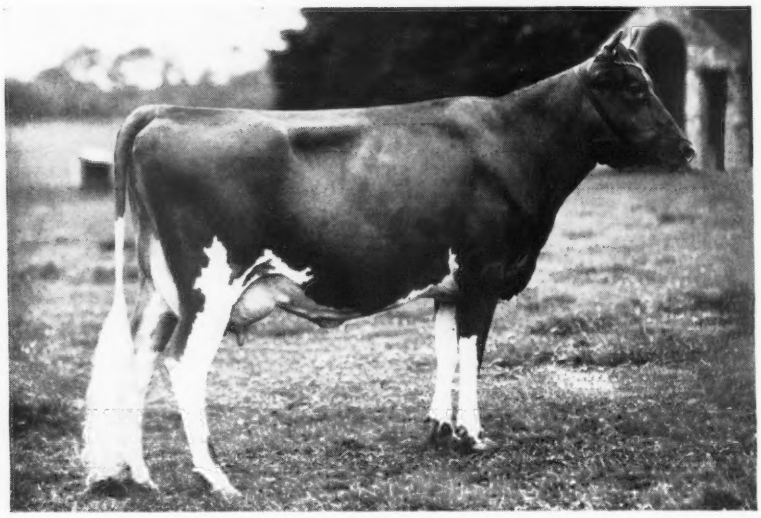

Her Records:

13759.7 M., 653.7 F., Class GG
18229.0 M., 856.8 F., Class CC

LOYALTY was shown as a two-year-old and was a consistent winner. Her daughter now on test in 147 days has made 5159.5 M., 235.79 F., in Class E.

Her maternal sister, Foremost Kezia 441782, A. R., with two records, 10486.5 M., 587.7 F., Class G; 13938.2 M., 806.7 F., Class B. Another maternal sister, May Royal's Fleckie 277109, A. R., with 11498.4 M., 599.8 F., Class G. A daughter of "Kezia," *Foremost Persica 626140*, recently finished with 12355.2 M., 701.4 F., Class GG (subject to final verification and approval) and is now owned by Ben E. Boltz, Pottsville, Pennsylvania.

The *Grandam* of *LOYALTY* was the great cow, Lillia of Iowa 2d 61500, A. R., with two records, 14239.3 M., 773.03 F., Class E and 18520.1 M., 998.4 F., Class A.

LOYALTY has *Two* sons: Foremost Hermes 257351—in service at Horse Shoe Falls Farms, Shannock, Rhode Island. (See advertisement, page 608). Her other son, dropped December 4, 1941, sired by Foremost Crown Prince is retained for a future herd sire at Emmadine.

The Place to Buy your Next Sire is Where Good Cattle are Bred.

Write for Pedigrees and Prices on Bull Calves.

Foremost Guernsey Association
INCORPORATED

Hopewell Junction (Dutchess County), New York

J. C. PENNEY, *President* W. K. HEPBURN, *Manager*

LANGWATER FARM

27 Years of Advanced Registry Testing

FROM the first record produced in 1915 to January 1, 1942, 201 animals have been officially tested by the present owner of Langwater. 95% of these records have been made since the Langwater Dispersal in 1922. During this latter period the herd has averaged 40 to 50 animals only, of milking age.

201 records average 12714 lbs. milk, 5.04%—641 lbs. butter fat. 72 or 35% of these were made as two-year-olds. 41, or 20% were made as mature cows.

Records completed on the Farm! There were:

5 records above 900 lbs.
13 records above 800 lbs.
49 records above 700 lbs.
135 records above 600 lbs.
190 records above 500 lbs.

Langwater-bred cows making records of 700 lbs. or better from 1922 to January 1, 1942 are as follows: (14 of these records were made off the farm after the animals were sold.) There were:

4 above 900 lbs. (average 953)
14 above 800 lbs. (average 873)
51 above 700 lbs. (average 772)

FROM January 1, 1942, to March 1, 1942, inclusive, 4 records have been completed on the farm, not included in the above list. They are as follows:

LANGWATER GOLDEN BLOOM 396683	15178.9	1005.34	A*
LANGWATER CORAL 501202	18019.6	853.0	A*
FOREMOST LABELLE 459439	17716.2	801.90	AA
	(held for registration of calf)		
LANGWATER QUEEN OF MIRTH 424727	16596.0	738.72	A*

*Subject to final verification and approval.

Herd Federally Accredited and Mass. Abortion Free Herd No. 18

LANGWATER FARM

NORTH EASTON - MASSACHUSETTS

JOHN S. AMES, OWNER F. C. SHAW, MANAGER

Approaching Events . . .

SALES

April 2. Marshallvale Farms milking herd at auction, Doylestown, Pennsylvania. Sale managed by the Pate Sales Company, Kennett Square, Pennsylvania.
April 4. Guernsey Heifer Sale, Columbus, Ohio. Sale managed by the Ohio Guernsey Breeders Association, Wooster, Ohio.
April 4. Riegeldale Sale, Trion, Georgia. Sale managed by Louis McL. Merryman and Sons, Sparks, Maryland.
April 15. Waukesha Guernsey Breeders Annual Sale, Delbert H. Kingston, secretary, Waukesha, Wisconsin.
April 16. Central Indiana Spring Sale, Indiana State Fair Grounds, Indianapolis, Indiana. Sale managed by the Arbuckle-Mithoefer Sales Service, Shelbyville, Indiana.
April 18. Annual Dairy Calf Club Sale, Lincoln, Nebraska. Sale sponsored by the Dairy Breed Associations in Nebraska.
April 18. Maulton Farm Dispersal, West Grove, Pennsylvania. Sale managed by the Pate Sales Company, Kennett Square, Pennsylvania.
April 20. Louis Merryman's 36th Semiannual Sale and Milane Dispersal, Maryland State Fair Grounds, Timonium, Maryland. Sale managed by Louis McL. Merryman and Sons, Sparks, Maryland.
April 23. Eastern Ohio Guernsey Consignment Sale, managed by the Ohio Guernsey Breeders Association, Wooster, Ohio.
April 24. Knox County Guernsey Consignment Sale, Mt. Vernon, Ohio, Fair Grounds. Sale managed by the Ohio Guernsey Breeders Association, Wooster, Ohio.
April 30. Pleasant Plains Dispersal, Annapolis, Maryland. Sale managed by the Pate Sales Company, Kennett Square, Pennsylvania.
May 1. Fifth Annual Missouri State Sale, managed by the Missouri Guernsey Breeders Association, H. A. Herman, secretary, 101 Eckles Hall, Columbia, Missouri.
May 2. Michigan State Sale, Michigan State College, East Lansing, Michigan. Address inquiries to H. W. Wigman, 318 Ottawa Street, Lansing, Michigan, sales manager.
May 4. Quail Roost-Maxim Sale, Rougemont, North Carolina. Sale managed by Louis McL. Merryman and Sons, Sparks, Maryland.
May 4. Dr. Wayne A. Munn Dispersal, Waukesha, Wisconsin. Sale managed by the Waukesha County G. B. A., Delbert Kingston, secretary, Waukesha.
May 5. South Carolina State Guernsey Sale, Newberry County Fair Grounds, Newberry, South Carolina. Sale managed by the South Carolina Guernsey Cattle Club, Geo. B. Salley, secretary, Orangeburg, South Carolina.
May 6. Western Arkansas Guernsey Breeders Association Sale, Ft. Smith, Arkansas. Mort Woods, Ardmore, Oklahoma, sales manager.
May 7. North Carolina Spring Sale, Asheville, North Carolina. Catalogs may be secured from Dr. William Moore, Raleigh.
May 9. 100 head of Breidablik Farms Guernseys at auction on the farm, Wilmington, Delaware. Sale managed by the Pate Sales Company, Kennett Square, Pennsylvania.
May 9. Woodman and Ellsworth Dispersal, Holt, Michigan. Sale under the management of H. W. Wigman, Lansing, Michigan.
May 14. Middle West Sale, Elmhurst, Illinois. Sale managed by E. C. Welch, Lake Forest, Illinois.
May 15. Tianna-Maxim-Coronet Sale, Chicago Guernsey Farm, Hinsdale, Illinois, managed by Charles L. Hill and Son, Rosendale, Wisconsin, and Louis McL. Merryman and Sons, Sparks, Maryland.
May 16. May Royal-Steadfast Sale, Raemelton Farm, Mansfield, Ohio. Sale managed by Louis McL. Merryman and Sons, Sparks, Maryland.
May 20. Frederick County Guernsey Breeders Association Annual Sale, Frederick Fair Grounds, East of Frederick, Maryland. Howard U. Quinn, secretary, Frederick.
May 23. Consignment Sale, Fair Grounds, Topsfield, Massachusetts. Sale managed by Dunn and Harwood, Schoharie, New York, and Cordaville, Massachusetts.
May 23. Complete Dispersal of the Glen Bancroft herd at Flint, Michigan. For catalogs write Henry W. Wigman, Lansing, Michigan.
May 25. Kitchener Farm Sale, Billerica, Massachusetts. Sale managed by Dunn and Harwood, Schoharie, New York, and Cordaville, Massachusetts.
May 29. Eastern Guernsey Sale, Doylestown, Pennsylvania. Sale managed by the Pate Sales Company, Kennett Square, Pennsylvania.
May 29. Ohio State 37th Guernsey Consignment Sale, Wooster, Ohio. Sale managed by the Ohio Guernsey Breeders Association, Wooster, Ohio.
May 30. Coventry Sale, Trenton, New Jersey. Sale managed by Louis McL. Merryman and Sons, Sparks, Maryland.
June 1. Clover Hill Sale, Ira, New York. Sale managed by Louis McL. Merryman and Sons, Sparks, Maryland.
June 3. Van Wert County Consignment Sale, Van Wert, Ohio. Otto Gehres, Wren, Ohio, secretary.
June 4. Huntington County, Indiana, Guernsey Breeders Association Sale, Hier Park, Huntington, Indiana.
June 8. Dunn's Tour Second Semiannual Sale, Dutchess County Fair Grounds, Rhinebeck, New York. Dunn and Harwood, Schoharie, New York, and Cordaville, Massachusetts, sale managers.
Oct. 3. Illinois State Sale.
Oct. 7. Eleventh Indiana State Sale, State Fair Grounds, Indianapolis, Indiana. Sale managed by the Indiana Guernsey Breeders' Association, 223 Lafayette Life Building, Lafayette, Indiana.
Oct. 9. Eastern Guernsey Sale, Doylestown, Pennsylvania. Sale managed by the Pate Sales Company, Kennett Square, Pennsylvania.
Oct. 10. New Jersey State Sale, Trenton, New Jersey. Sale managed by the Pate Sales Company, Kennett Square, Pennsylvania.
Oct. 15. Eastern Ohio Guernsey Consignment Sale, Canfield, Ohio. Sale managed by the Ohio Guernsey Breeders Association, Wooster, Ohio.
Oct. 17. Knox County Consignment Sale, Mt. Vernon, Ohio, Fair Grounds. Sale managed by the Ohio Guernsey Breeders Association, Wooster, Ohio.
Nov. 18. La Crosse County Guernsey Breeders Annual Fall Sale, West Salem, Wisconsin. Vilas E. Young, secretary.

MEETINGS

May 13. Annual Meeting of The American Guernsey Cattle Club, Nicollett Hotel, Minneapolis, Minnesota.
June 5. Columbiana-Mahoning County Association Picnic, Firestone Park, Columbiana, Ohio.

Entered as Second Class Matter December 15, 1909, at the Post Office at Peterborough, New Hampshire, under act of March 3, 1879. Acceptance for mailing special rate of postage provided in section 1103, Act of October 3, 1917; Authorized August 9, 1918.

Chat . . .

RARELY does the sire and dam of an animal carry the same registration number, but this has happened in the case of a birth report filed by E. M. Johnson, Lewisburg, West Virginia. The animal birth reported was born on January 7, 1942. The sire was Guershaw Valor's Jubilee 311317, while her dam was Broadwater Dolly 311317. It seems the sire was born on May 5, 1940, while the dam was born on January 8, 1930.

Ed Jones, Guernsey breeder of Fairbury, Nebraska, and director for the past fifteen years of the Percheron Horse Association of America, was severely injured when his car was demolished in a highway accident last October. He was able to attend the annual meeting of the Nebraska Guernsey breeders and is coming along as well as can be expected. The accident occurred when he was taking Elmer Taft, herdsman for Lynwood Farms, Carmel, Indiana, to a train in Lincoln after closing a sale of four fine Percherons. Upon learning of his misfortune, Percheron breeders and friends in the East delivered a new 1942 special Plymouth Deluxe coupe to Mr. and Mrs. Jones.

Miller C. Long, Laurel Locks Farms, Pottstown, Pennsylvania, says that wood shavings used for bedding for calves helps keep their feet in good condition. At the time of weaning, the calves are grouped and placed in small pens. They have been using straw for bedding which caused the feet to grow crooked, but by using shavings this has been eliminated.

The transfer slips formerly used by The American Guernsey Cattle Club were pink and occasionally one of these comes to light. Otis I. Berge, Valders, Wis., produced one the other day on his first Guernsey cow, Daisy of Rosendale 14271, sired by Airdrie's Pride of Green Mound 4380 and out of Little Polly 6564, born March 12, 1900, and transferred to Mr. Berge in 1910, by Fred Vogel, Jr., Milwaukee, Wis. She was carrying the calf, Yeksa Bell of Valders 33026.

ADVERTISERS' INDEX

Alderney-Brooklawn Farms 584
Appin Farm 593
Arbuckle-Mithoefer Sales Service 590
Avalon Guernseys 603

Bethany-Homestead Farms, Inc. 570
Birchfield Farm 592
Bolton Farm 593
Boone County 591
Boulder Bridge Farm Co. ..... III. Cover
Box 100 566
Box 510 566
Breidablik Farm Sale 588, 589

Cathedral Farms 577
Caumsett Farm 605
Central Indiana Sale 590
Cesor Farms 595
Charlescote Farm 567
Chesterbrook Farm 610
Coldsprings Farm 640
Coolbranch Farm 601
Cornalfa Farm 571
Coventry Sale 574
Craiglan 567
Crocker Farms 592

De Laval Separator Co. 565
Dietrich Farms, Inc. 585
Douglaston Manor Farm 639
Dunn's Tour 587

Eastern Guernsey Sale 598
Eden Plains Farms 601
Edisto Farms 573
Employment Service 566

Fairlawn Farms, Inc. 544
Fairacre's Farm 561
Florham Farm 540
Flying Horse Farm 607
Foremost Guernsey Assn., Inc. ..... II. Cover
Forges Farm 597
Fox's Guernsey Dairy 582
Franklin Serum Co. 566
Fritzlyn Farms 593

Gaylord Guernsey Farms 572
Georgeland Farm 591
Gippy Plantation 600
Glen Farm 610
Golden Arrow Farms 609, 611
Goodleigh Farm 578
Gould, Wm. H. 601
Grau, John G. 565
Greenway Farm 596

Hall, Gordon 563
Haven Hills Farm 601
Hill, Charles L. 606
Hill Girt Farm 542
Hollow Hill Farm 592
Horse Shoe Falls Farms 608
Huntington County G. B. A. 591

Ithaca Sales & Pedigree Co. 597

Johnson, Roy S. 566

King's Dairy Farm 586
Kitchener Farm 580, 581

Laacke Co., R. 566
Ladderlook Farm 607
Lafayette G. B. A. 587
Lakewood Farm 603
Langwater Farm 537
Larrowe Milling Co. 564
Law-Will Farm 569
Leahaven Farm 607
Lincoln Ridge Farm 571
Lookwell Farm 578

Mass. G. B. A. 596
May Royal-Steadfast Sale 586
Maywood Farm 604
McDonald Farms 575, 603
Meredith Farm 601
Merryman, Louis McL. ..... 565, 568, 574, 586, 606, IV. Cover
Michigan Annual Sale 602
Michigan G. B. A. 602
Middle West Sale 594
Milton Farm 587
Missouri G. B. A. 579
Missouri State Sale 579
Mt. Ararat Farm 569
Munroholm Farm 591

Norwood Farms 597

Orchard Lawn Farm 596

Papec Machine Co. 566
Park Farm 582
Parker's Guernsey Farm 611
Pate Sales Co. 588, 589, 598, 599
Pine Grove Farm 585
Pleasant Plains Dispersal 599

Quail Roost-Maxim Sale ..... IV. Cover

Raemelton Farm 612
Riegeldale Farms 576
Ringold Farm 610

St. James Farm 578
Shawnee Springs 611
Shona Guernseys 571
Siebway Farm 587
Skyline Farms 569
Stringfellow Farms 586
Strohmeyer & Carpenter, Inc. 565

Tarbell Farms 573
Thornton Farms 577
Tianna-Maxim-Coronet Sale 606
Tillybardin Farms 582
Timonium Sale 568
Transcript Printing Co. 578
Two Brooks Farm 585

Van Wert County G. B. A. 571

Waukesha G. B. A. 582
Waukesha Sale 583, 603
Wern Farms 582
Woodman & Ellsworth Dispersal 602
Wren Bull Association 571

Recent Sales to Costa Rica.

Florham Costa Gentleman 312707. *A son of Langwater Country Gentleman and Florham May Queen. She a daughter of Langwater Star Gazer, all animals are A. R. animals.*

Florham Costa Ptolemy 312706. *A son of Langwater Ptolemy and Florham Queen May. She a daughter of Florham Double Gentleman and Florham May Queen. Florham Queen May is the first daughter of Double Gentleman and milked over fifty-four (54) pounds a day in Class F.*

The above animals are going to

Mr. Mariano Guardia
San Jose, Costa Rica.

Florham Farm

Accredited Negative

Madison, New Jersey

Ruth V. Twombly, Owner

R. H. Allen, Manager

Editorials...

Grateful Guernsey breeders who were fortunate enough to attend the Pilgrimage to the Island of Guernsey and England will recall with pleasure the splendid hospitality given by Mrs. Sutcliffe Pyman at Norsebury Manor, Stoke Charity, near Winchester, Hants, Sutton Scotney. Mrs. Pyman has one of the fine herds in the British Isles and has kept correspondence with Karl B. Musser, Secretary of The American Guernsey Cattle Club, since the Pilgrimage.

In answer to a Christmas card mailed before December 25, a letter was received in the office on March 5. We are passing the letter on to our readers to show the splendid spirit that is manifest in England.

"Your very kind Xmas Greeting reached us today and I feel I really must try and spare the time to thank you both so very much immediately. It meant a great deal to us today to receive your card. The relief it has been to all of us here—after the past two years—to know that we have the help of the U. S. A. in our struggle for life against that vile monster, Hitler, and all he stands for. One thing I feel sure you'll be glad to know, we all just 'carry on as usual', one has to be in England to understand that. I personally have traveled up by train to London almost every week since the war began and except for one or two occasions we took seven hours instead of one and one-half—it's just marvelous how the Railways function.

"We ourselves have had 'lots of attention' and you knowing the house can fully realize how we felt when we saw the Southampton and other near cities being Blitzed. I've been an Air Warden since the year before the War. I now have given it up as five of our men have volunteered—butler, second chauffeur, three gardeners (all the gardeners) and now three of our maids are called up—so with our depleted staff I have become gardener, housemaid and general help!

"It is no easy job, but we feel lucky to be here—it must be too awful in Europe. I don't think we've ever worked so hard—but no one minds. We also have offered a home here (and my husband pays all their expenses) for four evacuees from London—one a girl from London since September, 1940, and since September, 1941, we've had the Hodges family here—straight for four and one-half months in hospital. A land-mine struck their house in Lewisham (London) on April 9, 1941, and they—father, mother and baby boy aged two years—were buried by debris from the Wednesday night until Friday when they were at last dug out. The parents received terrible injuries but the baby escaped with only a dreadful gash over his left eye. They have lost everything and cannot work yet. I've never heard them grumble—all they say is they are grateful to be here and to be cared for. (Isn't it a marvelous spirit?) The husband's mother used to work for us when we lived in London so I know it's a genuine case, much deserving of support. Then we had 'troops' here for eleven months—straight from Dunkirk—so you can well imagine we're fully occupied now. Three maids are called up but we've rearranged the house and we can carry on alright. It's only a matter of changing our mode of life and no one minds that.

"Our family has lost several of our young men, including my husband's only sister—her only son and she's a widow. He was her all, but she's marvelously brave over it all and carries on just the same. You'd laugh if you knew what we have to do.

"I was pleased to hear that the Le Patourels are alright."

Norsebury Manor

Sires Ready For Service

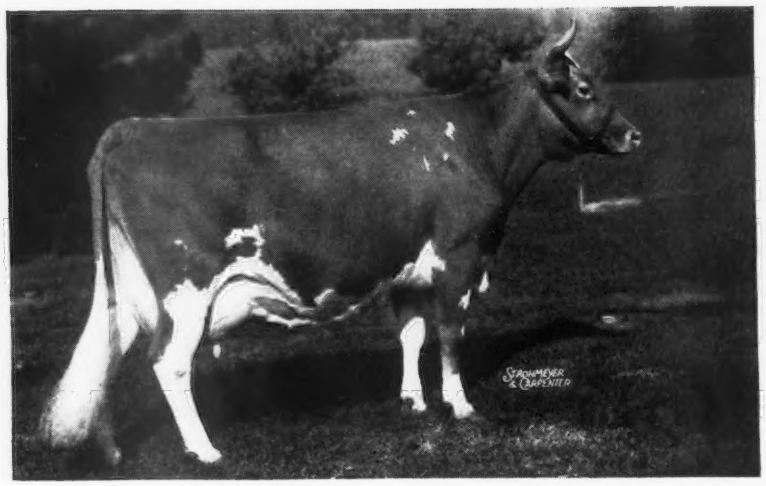

Truda of Hill Girt Farm 2d 409749

15954.4 lbs. Milk, 827.0 lbs. Fat, Class AA

One of the three cows at Hill Girt that made over 800 lbs. Fat in 1941.

(Photograph taken two weeks before finish of above record)

If you need a bull this year, send for a list of three that will be ready for service this spring whose dams, grandams, and great grandams all have records of over 13,000 pounds milk and 600 pounds fat. The udder of each of the dams compares favorably with that of Truda shown at the top of this page. They are sired by May Rose bulls whose first daughters are completing tests that will mark these bulls as sires of production.

Individually each of these bulls is dairylike and well-grown: Legs straight, ribs well-sprung and deep, and tailheads smooth.

We like them and think you would, too.

HILL GIRT FARM

Chadds Ford, Pennsylvania

H. G. Haskell, *Owner* John Cochrane, *Superintendent*

The American Guernsey Cattle Club

Officers

President: John S. Ames, 96 Ames Building, Boston, Mass.
Vice-presidents: Charles L. Hill, Rosendale, Wis.; Dr. Wayne A. Munn, Janesville, Wis.
William H. Caldwell, Secretary Emeritus.

Executive Committee

John S. Clark, Huntington, L.I.,N.Y.
William F. Fretz, Pipersville, Pa.
A. L. Gile, Chinook, Wash.
Granville H. Hibberd, Brooklandville, Md.
George Watts Hill, 111 Corcoran St., Durham, N. C.
H. C. Horneman, Danville, Ill.
Henry W. Leeds, c-o Chalfonte-Haddon Hall, Atlantic City, N. J.
Dr. Wayne A. Munn, Janesville, Wis.
Emerson J. Poag, 18285 Parkside Blvd., Detroit, Mich.
Fred C. Siess, Lebanon, Ind.
L. V. Wilson, Excelsior, Minn.
J. M. McDonald, Cortland, N. Y.

Office Staff

Karl B. Musser, Sec.-Treas., Editor
Lincoln R. Lounsbury, Mgr. Editor
Richard G. Price, Advertising Mgr.
C. M. Cummings, Supt. Advanced Register
Carl C. Doane, Asst. Advanced Register
F. R. Abbott, Chief Accountant
Elsworth W. Bunce, Information and Service
Ray L. West, Asst. Information and Service
J. E. Cunningham, Supt. Herd Register
Richard N. Moore, Asst. Herd Register

Respresentatives

H. C. Bates, 1100 McLynn Avenue, N. E., Atlanta, Ga.
C. B. Finley, Room 214, Davidson Building, Des Moines, Iowa
R. L. Holden, Room 300, 125 North 4th Street, Lafayette, Ind.
C. W. Robinson, Room 401, California Fruit Bldg., Sacramento, Calif.
Earl N. Shultz, Peterborough, N. H.
C. A. Smith, Room 302, Corbett Building, Portland, Ore.
Robert D. Stewart, Exchange National Bank Building, Columbia, Mo.

Golden Guernsey, Inc.

John S. Ames, 96 Ames Building, Boston, Mass., President
Karl B. Musser, Secretary-Treasurer
Elsworth W. Bunce, General Manager
A. W. Telfer, Sales Manager
J. Frank Johnson, 6840 Wisconsin Ave., Bethesda, Md.
C. W. Robinson, Room 401, California Fruit Building, Sacramento, Calif., Field-man
George F. Richards, 2040 Abbot Bldg., East Lansing, Michigan

Advisory Council

Gavin W. McKerrow, 2206 North 30th St., Milwaukee, Wis.
Jacob Tanis, Augusta, N. J.
W.W. Fitzpatrick, Quail Roost Farms, Rougemont, N. C.
Henry M. Brown, 491 French Road, Utica, N. Y.
D. W. K. Peacock, Flanders, N. J.
Charles M. Davenport, 53 State St., Boston, Mass.
Louis McL. Merryman, Sparks, Md.
William A. Frew, Paradise, Pa.
N. H. Hill, Chagrin Falls, Ohio.

GUERNSEY BREEDERS' JOURNAL

The official publication of THE AMERICAN GUERNSEY CATTLE CLUB giving authoritative information on Guernseys.

VOLUME 61 *April 1, 1942* NO. 7

COVER ILLUSTRATION

Pasture scene at Great Elm Farm, owned by A. J. Young, Dover, New Hampshire

FEATURE ARTICLES

Spring Sales Calendar 545
Tapping Our Southern Market 547
Breeders of Pure Breds and a Production Program—By G. E. Gordon 548
Mail Order Heifer Builds Herd 549
The Cost of a One-Day Test—By C. M. Cummings 551
Annual Meetings 555

DEPARTMENT INDEX

Advertisers' Index 539
Editorial Comment—Grateful 541
Changes Among the Leaders:
Tarbell Farms Peerless Margo 613193 560
Charlescote Peggotty 497162 560
What the Cows are Doing in the Advanced Register 613–638

Subscription Price: Per Year $1.50, Foreign Price $4.00. Current copies 10c each. Back copies 25c each.
Published the first and fifteenth of each month by The American Guernsey Cattle Club, Peterborough, New Hampshire.
Copyright, 1942, by The American Guernsey Cattle Club.

FAIRLAWN GUERNSEYS

Consigned to the Spring Sales

MICHIGAN STATE SALE---Lansing, Michigan, May 2, 1942

FAIRLAWN L. FEARLESS—Born Oct. 14, 1941. A good type, nicely marked son of Coronation Leader and Coronation Brilliant. This calf has the best of breeding. His 10 nearest dams average 718 lbs. fat. All but one as heifers. Green Meadow Coronation King, "Prince," Coronation Levity, "Rose King,"—world's records—class leaders—National Grand Champions in this pedigree.

FAIRLAWN H. FI-FI 679460—Born March 12, 1941. A show calf and richly bred. Sire: Green Meadow Hornet, A. R. Our son of Green Meadow Coronation King. 50 daughters in herd. Dam: Knollwood Vinca 271630, A. R., a daughter of Saugerties Ultra May Prince out of a daughter of Langwater Renown. No blanks in this pedigree.

FAIRLAWN H. FLORESCENCE 679466—Born April 4, 1941. Nicely marked of the right type and by Green Meadow Hornet. Dam: Sparkling Crystal of Kenilwood. She by Langwater Ptolemy out of Imp. Krysta VI. of Les Jetteries. Good records all the way back of this calf.

QUAIL ROOST-MAXIM SALE---Rougemont, North Carolina, May 4, 1942

Two daughters of Quail Roost Rose Maxim—see February 1 Journal.

FAIRLAWN MAXIM'S DELTINE 621775. A beautifully uddered two-year-old, on test, and milking 45 to 47 lbs. daily now. You will like this one.

FAIRLAWN MAXIM'S DONELLA 620161—Born Oct. 3, 1939 and due July 15, 1942. This heifer is an intensely bred Maxim. Maxim of Burkeville, High Point Prince Maxim and Dorothy's Maxim's Prince.

FAIRLAWN BONNIE BESS 524651—Born June 23, 1937. Fresh Feb. 28, 1942. Nice type. 9035.5 M., 520.2 F., Class FF. Will be sold open. Sire: Maxim of Burkeville 129366, A. R. (37 A. R. daughters. 2 A. R. sons). Dam: Lady Foremost of High View 322844, A. R. (2 A. R. daughters).

QUAIL ROOST MAXINE 476381—Born Oct. 27, 1935. Due May 20, 1942, to Quail Roost Rose Maxim. 10865.9 M., 578.3 F., Class CC. A show cow anyone will like. Sire: Quail Roost Maxim's Foremost, A. R. A son of High Point Prince Maxim. Dam: Bonnie's Maxim's Patience, 13577.5 M., 723.5 F., Class A. A real dairy cow.

COVENTRY SALE---Trenton, New Jersey, May 30, 1942

A daughter of Green Meadow Peerless, A. R.

FAIRLAWN CHIC 570119. Born Dec. 2, 1938, 13739.3 M., 661.8 F., will be Class GG when she calves next month (subject to final verification and approval). She is from the great Chic family—see December 1 Journal.

FAIRLAWN DEVOTION 620157. A real two-year-old with right kind of udder; on test. Sire: Clara's Heartsease Butterfat, A. R., great son of Imp. Hilltop Butterfat's Clara (World's record in AAA.) Dam: Rex's Kathryn 346628—Reserve Grand Champion, National, 1935; 16691.5 M., 768.6 F., Class A. She by Bournedale Rex. Popular breeding. World's records and show type in this heifer.

HARDWICK'S ACTRESS 463062—Born Oct. 17, 1935. Fresh Jan. 22, 1942. On test and made 2.67 lbs. fat day tester was here in Feb. Now milking 60 lbs. A maternal sister to Bright Lad's Actress, 19146.6 M., 980.5 F., Class C, former world's record and a show cow. Sire: Mixter Hardwick 107510, great son of Mixter Faithful. Dam: Brockton's Actress 335917, 2 A. R. daughters and a granddaughter of Langwater Africander.

The above animals are the kind anyone can use in their breeding program, also the kind we are reluctant to part with, however, we are sure whoever buys them will be more than satisfied. They are right in every way and sold that way. Watch the next two issues of the Journal for pictures and further information. In the meantime stop in at Fairlawn and see them and their families. We think you will like them.

YOU ARE ALWAYS WELCOME

FAIRLAWN FARMS, Inc. • Adelphia, New Jersey

S. L. KATZ, *President* *T. B. Accredited 471212 - Bang's Accredited 229* M. G. SEATH, *Manager*

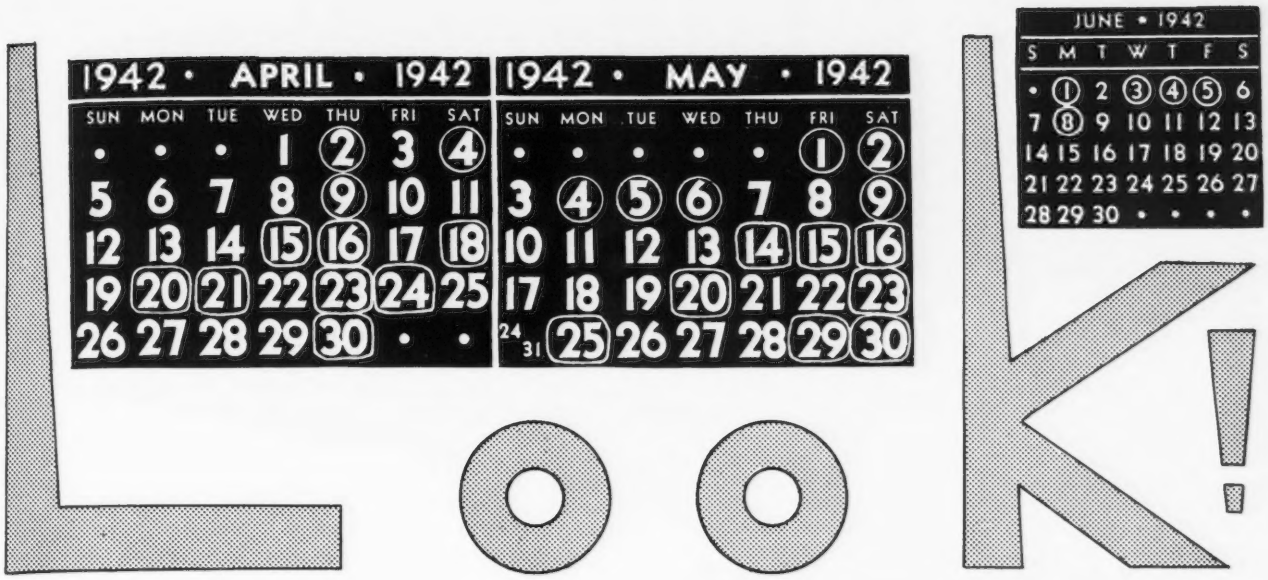

For the dates of your SPRING SALES

THE spring auction sale calendar has practically been completed and this year promises to be one of the greatest sales periods in Guernsey history. From April 2 to June 8, thirty-two sales have been scheduled, including six dispersals and two farm sales, with the balance consignments. They are well distributed throughout the country and should provide ample opportunity for anyone to purchase good Guernseys. Over 1,600 head of pure bred Guernseys of all ages and all breeding will be offered this spring.

Marshallvale Farms will auction the milking herd at Doylestown, Pennsylvania, on April 2. Unfortunately, Mr. Marshall lost his barn by fire and it is necessary to dispose of the milkers. Added to the dispersal will be fourteen heifers and one bull from Locust Grove Dairies, Westville, New Jersey. For catalogs write the Pate Sales Company, Kennett Square, Pennsylvania.

For some time the Ohio Guernsey Breeders Association has had a heifer sale at Columbus in the early spring. This has proved successful and the event will be repeated on April 4. Catalogs may be secured from the association headquarters at Wooster.

One of the largest herds in the South is Riegeldale at Trion, Georgia. This herd has been in the process of assembling for several years and has developed some splendid Guernseys. Many excellent animals have been selected for their sale on April 4 at the farm. Catalogs may be secured from Louis McL. Merryman and Son, Sparks Maryland.

Waukesha County, Wisconsin, has been known for its Guernseys for many years. In fact, the association was established in 1906 and on April 15 they will hold their annual sale of some sixty head. Repeat orders indicate one of the best recommendations for this sale. Catalogs may be secured by writing to the Waukesha County Guernsey Breeders Association, Delbert H. Kingston, Waukesha, secretary.

The breeders of Central Indiana will hold their spring sale on April 16 at Indianapolis and the offerings will come from the best herds in that section. Catalogs may be secured from the Arbuckle-Mithoefer Sales Service, Shelbyville, Indiana.

On April 18, Maulton Farm Guernseys, owned by Morris E. Leeds, will be dispersed at West Grove, Pennsylvania. The sale will be managed by the Pate Sales Company, Kennett Square, Pennsylvania.

In Lincoln, Nebraska, the various dairy breed associations in the state will hold their annual dairy calf club sale on April 18. This helps the club members in securing their animals.

One of the oldest regular sales in the country is Louis Merryman's semiannual. This year the 36th sale will be held on April 20, at Timonium, Maryland. M. L. Shifman will disperse the Milane Farm herd at the same sale making 110 head for the auction. Secure catalogs from Louis McL. Merryman and Sons, Sparks, Maryland.

For several years the Ohio Guernsey breeders have managed a series of county sales and this year will be no exception. The Eastern Consignment Sale will be held at Wooster on April 23 and the Knox County Consignment Sale at Mount Vernon on April 24. Catalogs may be secured from the State Association at Wooster.

On April 30 at St. Margarets, Annapolis, Maryland, the Pleasant Plains herd will be dispersed. The herd was founded with May Rose breeding and there will be seventy-five head offered. The Pate Sales Company, Kennett Square, Pennsylvania, can furnish buyers with catalogs.

Five years ago the Missouri Guernsey Breeders Association held its first annual sale. This year at the University of Missouri, Columbia, they will offer fifty-five head of quality Guernseys. Everything will be tested for

tuberculosis, Bang's and Mastitis. Catalogs may be secured from H. A. Herman, secretary, Columbia, Missouri.

Henry W. Wigman and Michigan Guernseys are practically synonymous. Therefore, any inquiries regarding the Michigan State Sale to be held at East Lansing on May 2 should be addressed to Mr. Wigman, Lansing.

May 4 will be another red letter day for the South when the Quail Roost-Maxim Sale will be held at Rougemont, North Carolina. This sale is of good standing and is managed by Louis McL. Merryman and Sons, Sparks, Maryland.

Dr. Wayne A. Munn will disperse his herd at Waukesha, Wisconsin, on May 4. He is selling all of the sound cows and keeping only a sire and a few blemished ones. Dr. Munn became interested in Guernseys in 1915 and has maintained a large farm with around 100 head for many years. The sale will be managed by the Waukesha County Guernsey Breeders Association, and catalogs may be secured by writing to Delbert H. Kingston, secretary, Waukesha.

The South Carolina Guernsey Cattle Club will hold a sale at the Newberry County Fair Grounds, Newberry. This event has been scheduled for May 5. The information may be secured from George B. Salley, secretary, Orangeburg.

Mort Woods will initiate his new sales service by handling the Western Arkansas Guernsey Breeders Association Sale on May 6 at Ft. Smith. Mort knows his Guernseys, is an old-time breeder and will be only too glad to furnish catalogs of the sale. Address him at Ardmore, Oklahoma.

The North Carolina Guernsey Breeders Association is planning to hold a spring sale at Asheville on May 7. It is possible they will offer from forty to fifty head of fresh and near fresh cows. Catalogs may be secured from Dr. William Moore, Raleigh.

100 head, a representative cross-section of the Breidablik Farm Guernseys will be offered at Wilmington, Delaware, on May 9. This herd represents years of breeding as it was established in 1917 and many creditable Guernseys have been developed and sold during the intervening twenty-five years. Catalogs may be secured from the Pate Sales Company, Kennett Square, Pennsylvania.

Woodman and Ellsworth of Holt, Michigan, will disperse their herd on May 9 at Holt. The sale is under the management of H. W. Wigman, Lansing, Michigan.

The Middle West Sale is becoming more and more a show-window of Middle West breeding. It will be held this year at Elmhurst, Illinois, on May 14, immediately following the annual meeting of The American Guernsey Cattle Club. The sale catalogs may be secured from E. C. Welch, Lake Forest, Illinois.

On May 15, or the day following the Middle West Sale, at the Chicago Guernsey Farm, Hinsdale, Illinois, will be held the Tianna-Maxim-Coronet Sale. This will be a complete dispersal of the Tianna Farm herd at Walker, Minnesota, and the tops in the Chicago Guernsey Farm herd. Charles L. Hill and Son, Rosendale, Wisconsin, and Louis McL. Merryman and Sons, Sparks, Maryland, will furnish catalogs.

Another May Royal-Steadfast Sale will be held at Raemelton Farm, Mansfield, Ohio, on May 16. The quality of this sale has been high and promises to remain so. Catalogs may be secured from Louis McL. Merryman and Sons, Sparks, Maryland.

One of the county clubs to offer Guernseys is the Frederick County Guernsey Breeders Association. The sale will be held at the Frederick Fair Grounds, Frederick, Maryland, on May 20. Write to Howard U. Quinn, Frederick, secretary, for catalogs.

A consignment sale, managed by Dunn and Harwood, will be held at the Topsfield Fair Grounds, Topsfield, Massachusetts, on May 23, and will include consignors from many New England herds.

Henry W. Wigman announces the complete dispersal of the Glen Bancroft herd on May 23 at the farm at Flint, Michigan. Henry will be glad to furnish catalogs of this sale.

Following the consignment sale at Topsfield the Kitchener Farm Sale will be held on May 25 at the Farm, Billerica, Massachusetts. Dunn and Harwood, Schoharie, New York, and Cordaville, Massachusetts, can supply catalogs.

At Doylestown, Pennsylvania, on May 29, will be held the Spring Eastern Guernsey Sale. This is one of the important events of the East and is managed by the Pate Sales Company, Kennett Square, Pennsylvania.

On the same day, May 29, at Wooster, Ohio, will be held the 37th State Consignment Sale managed by the Ohio Guernsey Breeders Association, Wooster.

Following a long established custom, the 17th annual Coventry Sale, the successor to the Coventry-Florham event, will be held on May 30 at the Trenton Fair Grounds, Trenton, New Jersey. This has been one of the top sales in America and will be managed by Louis McL. Merryman and Sons, Sparks, Maryland.

Floyd Southard, Clover Hill Farm, Ira, New York, is holding a reduction sale on June 1. Catalogs may be secured from Louis McL. Merryman and Sons, Sparks, Maryland.

Van Wert County, Ohio, has long been a source of good Guernseys. Their regular sale will be held on June 3 at Van Wert. Otto Gehres, Wren, Ohio, will have the catalogs.

Huntington County, Indiana, is starting something new in their county sale to be held on June 4 at Hier Park, Huntington. There are some good her Huntington. There are some good herds in this section.

Dunn's Tour will hold its 2nd Semi-annual Sale at the Dutchess County Fair Grounds, Rhinebeck, New York, on June 8. The sale will be managed by Dunn and Harwood, and catalogs may be secured from either Schoharie, New York, or Cordaville, Massachusetts.

Chat . . .

On January 11, Fern's Raider of Appin 64700, owned by C. S. McCall, Bennettsville, South Carolina, passed on wherever good bulls go. Fern's Raider of Appin 64700 was born January 28, 1920. His youngest calf is now eighteen months old. This bull probably contributed as much to southern Guernsey breeders as any bull in the breed.

Tapping Our Southern Market

New Spanish Folder and Sales

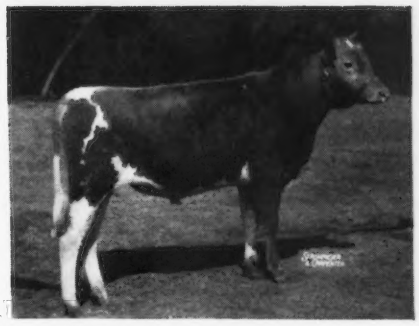

Caumsett Rambler 311746

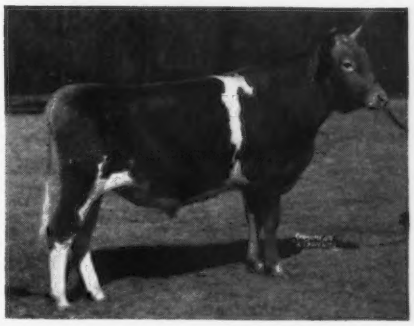

Caumsett Roamer 311744

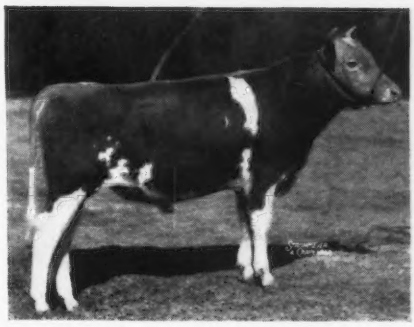

Caumsett Reckless 311745

THREE yearling Guernsey bulls were recently sold to the Tela Railroad of Tela, Honduras, Central America, by John S. Clark, Caumsett Farm, Huntington, Long Island, New York, and shipped by the United Fruit Company.

The freighter, carrying a valuable cargo including these three young sires, plowed out of her home port and into the wake of a torpedoed tanker. As the ship passed the "watery graves" of destroyed tankers and freighters, the officers and crew were aware of death dealing "iron fish" lurking somewhere beneath the vast ocean surface. This imminence of danger did not alter the ship's course because it was doing an essential part in the program for victory.

Central and South American dairymen want good pure bred bulls now to increase production and inheritance of their dairy stock. With the United States feeding half the world, these breeders are accepting the challenge to become self-sufficient in producing dairy products. On the return voyage, these freighters carry raw materials essential for our victory.

The three young sires purchased by the Tela Railroad were Caumsett Roamer 311744, Caumsett Reckless 311745, and Caumsett Rambler 311746.

"Roamer" is out of Caumsett Glorious 597267 that has an official record of 12207.4 pounds of milk and 592.3 pounds of fat in class GG and, in 58 days on retest as a junior four-year-old, has 2829.2 pounds of milk and 117.9 pounds of fat. He is sired by Caumsett Dynamo 258777 that is by May Royal's Valor 146509 and out of a daughter of Mixter Thor 106594.

"Rambler" and "Reckless" are both sired by Butler Island May Royal 246910 that is by a grandson and out of a daughter of Mixter May Royal 65203. The dam of "Reckless" has 587.9 pounds of fat in class FF and a class BB record (subject to approval and final verification) of 12579.6 pounds of milk and 630.2 pounds of fat. Rambler's dam, Caumsett Island Rodda 620240, made a record as a junior two-year-old of 12015.3 pounds of milk and 628.8 pounds of fat.

The shipping crates for these bulls were made by the United Fruit Company. This sale was a direct result of the untiring efforts of William K. Jackson, vice-president of the United Fruit Company, and Earl N. Shultz, eastern representative of the Club, in cooperation with Guernsey breeders. Mr. Jackson has a small Guernsey herd at his Stonewall Farm, Dublin, New Hampshire. He has been responsible for the sale of numerous pure bred bulls and heifers in Central America.

(*Please turn to page 562*)

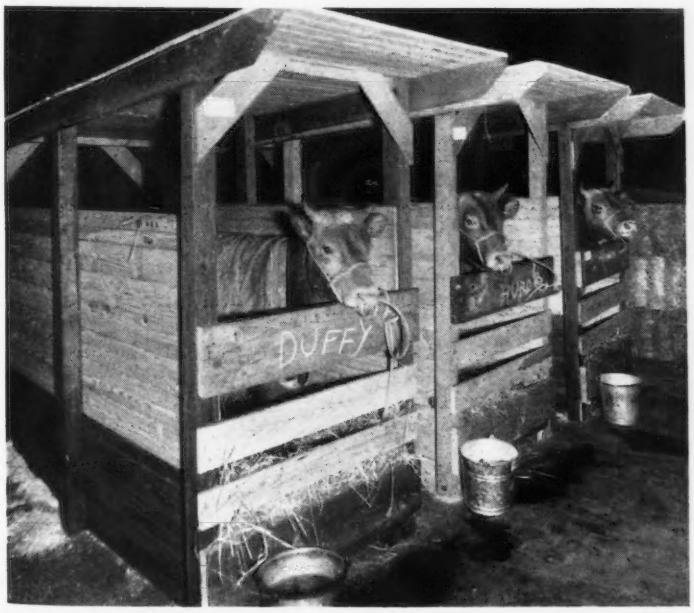

Guernsey envoys on board ship bound for Central America. Nicknames given by the crew adorn these regulation shipping crates

Breeders of Pure Breds *and a* Production Program

THE dairy improvement program embraces several projects dealing with breeding and the introduction of pure bred sires, feeding and care, health of herds and 4-H club work. Production testing, through D. H. I. A., is used as a foundation for all of these other projects. Production testing is strongly emphasized because it is felt that in order to have a wide-spread influence upon the industry, a relatively large percentage of those engaged in the industry must be reached through participation in this project.

The volume of testing has grown satisfactorily in California over the years to reach the present position of 113,510 cows under test on January 1, 1942. This represents more than fifteen per cent of the total dairy cows within the state. The testing program is being carried on in line with the rules and regulations approved by the American Dairy Science Association and the U. S. D. A. In the past 20 years during which this program has been active, the total production of milk fat in the state has increased by 79 per cent, while the number of dairy cows has increased by only 30 per cent. The large volume of production testing has unquestionably aided materially in bringing about this increase in production.

By G. E. GORDON
Extension Specialist
in Dairying
University of California
Berkeley

The feeding program has been handled in two parts: First is that involving roughage, and second is that concerned with the use of concentrates. Due to the wide variation in climatic and soil conditions throughout the state, a great deal of attention is given to the development of forage crops that will provide an abundant and satisfactory supply of roughages in the different areas. The concentrate program deals with the selection of concentrates that will supplement the roughages used; the selection of concentrates according to the nutrients they contain, rather than price per ton; and the use of those concentrates according to the needs of the cows—as indicated by their records of production.

During the early years of the dairy improvement program, considerable emphasis was placed on the use of pure bred sires. This emphasis has continued. In the past 10 years, however, it has been possible to do more work on improved breeding practices. The increased volume of production records made it possible to determine the results secured from the bulls being used. This larger volume of production records has also developed a consciousness on the part of dairymen as to the importance of production records in the ancestry and pedigrees of the animals which they secure as herd sires. We, therefore, find that many of our commercial dairymen desire pure bred bulls that have a satisfactory production background. Many of our dairymen are proving their herd sires on the basis of dam and daughter records, but we find there are not enough proved bulls available—and that our dairymen will continue to depend upon young bulls for their herd sires.

A brief survey among a few of our breeders of pure bred dairy cattle indicates that almost 90 per cent of the bulls which they sell go to commercial dairymen. They report that prices they receive from commercial dairymen often meet the prices which they receive from breeders of pure bred cattle. Many commercial dairymen are just as exacting in their demands for herd sires as are the breeders of pure breds, and they are willing to pay for the animals in accordance with their demands for production records. In this survey, dairymen reported the sale of 322 bulls, of which 86 per cent went to commercial dairymen. Prices ranged up to $775. Eight bulls were reported sold to commercial dairymen at $500. In this survey, the breeders of pure bred dairy cattle reported that their best bull buyers were members of testing associations, and that such buyers invariably insisted on adequate production records in the pedigrees of the prospective herd sires.

At a recent auction sale held in California, one dairyman who owns a grade herd of 260 cows purchased four pure bred bulls ranging in price from $375 to $725, with an average of $558 for the four. This man had never owned a pure bred female until he purchased one at this same sale. These bulls were purchased by this man to use on his grade herd which he has developed through a long-time testing program to a point where it consistently produces over 400 pounds of butter fat per cow per year. It appears that the wide-spread testing program among commercial herds has materially increased the demand for high-class herd sires.

(*Please turn to page 562*)

Five generations, four with Advanced Register records made on the farm.

Mail Order Heifer Builds Herd

A HEIFER calf purchased by mail thirty-two years ago was responsible for building the herd of Guernseys now owned by R. D. Bradford at Alma, Michigan. The story of Bradford's Dairy Farm is one that might be duplicated in many places.

When dollars were scarce Fred Bradford, the father of R. D., decided to purchase a registered Guernsey calf. After the usual amount of correspondence the calf, Rachel Harlan 29688, that was born July 26, 1909, was transferred to them on January 10, 1910. Because of the scarcity of registered Guernseys and the financial condition of the family, they decided to buy no more registered females but use a registered bull on their herd and save heifers from the registered cows. This began and to this day no registered female has been purchased at Bradford Farm with the exception of a heifer that was sold from the farm and bought back after four years. Mr. Bradford says there are plenty of arguments against this method and some in favor of it but, after all, it was their decision. The story of the herd can best be told in Mr. Bradford's own words:

"In the fall of 1911, or a year after purchasing our first pure bred, I married and continued to work for my father on the farm. In January of 1917 my father, mother and younger sister moved to Alma, partly because of health and partly so that my sister might complete her education. At this time Mrs. Bradford and I took over the management of the farm as part owner of the livestock and renter. We furnished the milk from six or eight cows for several years to the Swift and Company Creamery in Alma for starter milk. The company then decided to stop the use of starter milk and we were left without a market. Up to that time the farm consisted of eighty acres and we raised wheat, corn, oats, hay and other crops, besides caring for six or eight cows and some young cattle. After our market was discontinued we found that there was a shortage of retail milk in Alma and this gave us an opportunity to start a small route. There was a small herd of Guernseys near our place and that gave us an opportunity to see what Guernseys would do and we became convinced that it was the breed for us to follow. After starting our retail route we were selling all we could produce within a few weeks and bought more cows. We increased our herd until it took one man to do the retail delivery and care for the milk house work.

"In the production of our milk we were careful to keep the sanitation of the herd and barns under complete control and we soon discovered that the milk we produced was in better condition than that produced from other herds. As the demand for our milk was more than we could supply we decided not to increase the supply until we had money to increase our herd. We just continued with one route and kept our quality where we had control of it as much as possible. Many prospective customers were not satisfied when we did not have milk for them. Our idea was to serve what we served to the best of our ability and not take on so much we had to slight what we did. This is still in practice. Our dairy equipment is very complete as we have a pasteurizing plant, for those who desire, and sell direct from the cow for those who desire it that way. We sincerely wish to thank the past and present customers for the business they have given us.

"On the first of January, 1917, the herd consisted of five females, three cows in milk, two heifers and a herd bull. We had been fortunate in securing bulls that were good reproducers but our next one was most discouraging as it took three years to realize what he had accomplished is a downward way. This taught us the lesson that care should be used in the purchase of a sire. After attend-

ing sales and meetings we concluded to buy bulls from tested dams only and whose pedigrees showed the ancestors were in demand. We also felt that we should spend as much money as we could for our sires as we had already agreed to the plan of not purchasing more females. In other words, we had a plan of breeding. As this plan developed it made us aware of the necessity of official testing so when seven of the females came in milk we put Advanced Register records on all of them, including four daughters of the original cow.

"There is now in the herd a representative, a female calf, of the eighth generation from the first mail order heifer, Rachel Harlan 29688. One of her first daughters, May Bradford 42299, produced 9881.9 pounds of milk and 512.4 pounds of butter fat in class AA. Her daughter, Bradford's Cherry 64916, sired by Jethro Financier 7th 22230, made 10209.9 pounds of milk and 549.9 pounds of butter fat in class A. She was followed by Bradford's Lady 84650 that had a record of 9221.9 pounds of milk and 500.3 pounds of butter fat in class FF. The fourth generation from Rachel Harlan 29688 was Bradford's Flossie 219264 that produced in class AHI 9340.4 pounds of milk and 442.8 pounds of butter fat. She was followed by Bradford's Lily 405413 that made 9199.3 pounds of milk and 479.3 pounds of butter fat in class AHI, that in turn was the dam of Bradford's Nancy 548064 that has three complete records, the last of 12007.5 pounds of milk and 613.1 pounds of butter fat in class AHI that has recently been completed. Her daughter, Bradford's Reva 659505, has now a birth reported heifer calf. Bradford's Nancy 548064 is one of four generations in milk at present on the farm and there are either Advanced Register or Herd Improvement records on six generations that have been made on the place.

"In 1937 we started production testing to aid in culling and at that time decided to enter the Dairy Herd Improvement Association. We wished to note what the cows were doing under farm conditions with mostly home grown feeds. We have always tried to give them good farm care using pasture as much as possible and keeping them in the stanchions in cold weather and milking twice a day. This practice has been continued since our start. In the Dairy News Letter published by the Michigan State College on January 1, 1941, a listing on the herds of the state with complete Dairy Herd Improvement Association records, our 25.57 cows made an average for the year of 446.1 pounds of butter fat. To illustrate the development of our herd the inventory for January 1, 1930, showed that we had thirty-five head of pure bred cattle, thirty-one females and four males. These had all been obtained by following our plan of keeping all females that were healthy as far as we knew and culling the rest. It took us longer to increase our herd and particularly the number of females because of our culling and disposing of the grades as the pure breds took their place. Today our herd consists of about sixty females with thirty-five cows in milk or that will be fresh soon. The herd is Federally accredited for Bang's and tuberculosis and has maintained that condition since it was accredited in 1937.

"When we started with our grades we owned Billy F. 11904 that was purchased when three weeks old on March 11, 1907. He was our first pure bred Guernsey bull. He grew to be a large one and his daughters were very likely animals. He was in the herd until he was three years of age. Other bulls used included Malcolm of Maplewood 15762, Jethro Financier 7th 22230, whose three daughters averaged 12657.4 pounds of milk and 586.5 pounds of butter fat, all in class A, Glenwood King of Maple River Farm 32498, that was sired by Carol's King 17623 and whose four daughters averaged 9183.6 pounds of milk and 468.4 pounds of butter fat. Later, Halbeck's Dairy Maid Prince 77730 was used and in 1925 we purchased a son of Langwater Africander 57121, Africander of Bradford's Farm 111711. Eight of his daughters average 7814.0 pounds of milk and 404.9 pounds of butter fat. For a while we used a home-grown son of his on his half-sisters and then followed with a son of Shuttlewick Apollo 139253, Lockshore Prince Apollo 182939, whose seven daughters with fourteen records average 8713.1 pounds of milk and 403.6 pounds of butter fat, thirteen immature. This sire was used for nearly three years and was followed by a grandson of Itchen King 49803 and a son of Trixie's White King 79691. We now have daughters of Coronation Rex 230249 that has been used for nearly two years.

"At present, father still lives in Alma, mother died nearly three years ago. We are still trying to care for his eighty-acre farm and interest in cattle as well as a 160-acre dairy farm of our own, that really corners father's. We have a married daughter away from home, a son, Kenneth, twenty-six years old, who is very interested in Guernsey cattle and giving the outfit all he can. The youngest, Edwin, nineteen years old, feels that he must finish our home town college as his brother and sister have, which should take one more year, then it might be he will desire to enter the program with us. I am sure there is plenty of work for all of us."

Chat . . .

Michigan Guernsey breeders regret the loss of the man who was treasurer of their organization for over twenty years—Hoyt Woodman. Hoyt Woodman was one of the most faithful officers and finest characters our breed possessed. While not living on his farm, he owned a Guernsey herd for many years and his herd is consistently one of the high producing Guernsey herds in cow testing work in Michigan. Mr. Woodman leaves behind him a host of friends who will miss him greatly in the years to come.

James H. Caldwell, president of the Caldwell Wool Company, Philadelphia, Pennsylvania, has recently purchased a bred cow and heifer from Klondike Farm, Elkin, North Carolina, for his country estate near Philadelphia. These are Mr. Caldwell's first Guernseys and he hopes to develop a small choice herd on his estate. The cow was a granddaughter of Argilla Knight 193529, senior herd sire at Klondike Farm, and the heifer was a daughter of "Knight" out of a daughter of Foremost's Gay Lad 117256.

The COST of a 1-Day TEST

By C. M. Cummings
Supt. Advanced Register

Cows are tested by several methods for the purpose of determining the production of milk and butter fat. The milk is weighed at each milking and once a month a butter fat test is run.

The percentage of butter fat in the milk of a cow is determined by using the Babcock test method on an accurate sample of each milking taken from the production of a cow for a period of twenty-four hours. This, with a preliminary milking, is known as the One-Day Test.

The tabulated information given below is intended to aid breeders who contemplate testing their cows for entry in either the Advanced Register Division or the Guernsey Herd Improvement Division. The following information is given briefly for each state: Cost of supervision for Advanced Register and Herd Improvement tests, equipment which the owner must furnish and the names and addresses of the officials in charge of testing in the various states.

Undoubtedly, many breeders will want more details than are here given and, in such case, it is suggested that the breeder write directly to the superintendent of testing in his particular state.

State Charges For Advanced Register and Herd Improvement Records

In Effect January, 1942

State	Charge For One-Day Advanced Register Test	Charge For One-Day Herd Improvement Test	Owner Furnishes For Advanced Register Test	Owner Furnishes For Herd Improvement Test	Official In Charge Of Advanced Register and Herd Improvement Testing
Alabama	$5.00 a day plus traveling expenses of supervisor. A one-day test with preliminary is considered as 1½ days.	Same as for Advanced Register test. If owner is in a D. H. I. A., the D. H. I. A. charges apply.	If herd is small and it is convenient for supervisor to carry equipment, the breeder furnishes only sulphuric acid and milk scale.	Same as for Advanced Register test.	F. W. Burns, Alabama Polytechnic Inst., Auburn. Alabama.
Arizona	$6.00 to $8.50 plus supervisor's expenses, sulphuric acid and 5 cents per cow per month.	$4.00 plus supervisor's expenses and 10 cents per herd per month. If owner is in a D. H. I. A. the D. H. I. A. charges apply, plus 5 cents per cow plus 10 cents per herd per month.	If owner is not in a D. H. I. A. he furnishes a 12-bottle Babcock centrifuge, sulphuric acid and milk scale.	Same as for Advanced Register test.	Clyde F. Rowe, College of Agriculture, University of Arizona, Tucson, Arizona.
California	$10.00 per string including preliminary milking plus 10 cents per cow per month.	$9.00 if with preliminary milking, $7.50 if without. If both H. I. and A. R. tests run in same herd and no extra time of supervisor is required, the A. R. charges apply. A special rate will be given if H. I. test covers several days. If herd is in D. H. I. A., the D. H. I. A. charges apply plus $3.00 per year office charge.	Babcock centrifuge of at least 12-bottle size, sulphuric acid, milk scale and sample bottles (preferably quarter-pint cream jars).	Same as for Advanced Register test unless herd is in a D. H. I. A. If herd is in a D. H. I. A., the centrifuge and sample bottles are not required.	N. P. Ralston, Branch of the College of Agriculture, University Farm, Davis. California.
Colorado	$4.00 a day plus 25 cents per cow per month office fee, if D. H. I. A. supervisor is used. If other supervisors are used travel expense is 3.6 cents per mile.	Same as for Advanced Register test, except 15 cents per cow per month office fee.	Milk scale, Babcock centrifuge and sulphuric acid.	Same as for Advanced Register test.	Howard Dickey, Colorado State College, Fort Collins, Colorado.
Connecticut	$9.75 including preliminary milking.	$6.50 if without a preliminary milking. If herd is in a D. H. I. A., a charge of $1.00 is made for each day of supervision in addition to the D. H. I. A. fee.	Milk scale and sulphuric acid. The college will supply Babcock centrifuge.	Same as for Advanced Register test.	A. I. Mann, University of Connecticut, Storrs, Connecticut.
Delaware	$3.00 a day plus traveling expenses of supervisor. Average cost of one-day test about $6.00.	Same as for Advanced Register test.	Babcock centrifuge, sulphuric acid, milk scale and calibrated glassware.	Same as for Advanced Register test.	T. A. Baker, School of Agriculture, University of Delaware, Newark, Delaware.
Florida	$3.00 to $5.00 a day plus supervisor's expenses.	Same as for Advanced Register test.	Milk scale and sulphuric acid.	Same as for Advanced Register test.	C. H. Willoughby, College of Agriculture, University of Florida, Gainesville, Florida.
Georgia	$3.60 a day for time of test and travel plus supervisor's expenses (prorated). Owner also furnishes supervisor's board and lodging.	Same as for Advanced Register test. Owner also furnishes supervisor's board and lodging.	Owner usually furnishes all testing equipment.	Same as for Advanced Register test.	Frederick W. Bennett, Animal Husbandry Div., College of Agr., University of Georgia, Athens, Georgia.
Idaho	$8.50	$5.50 if without a preliminary milking. $8.50 if preliminary milking is tested.	Babcock centrifuge, milk scale, sulphuric acid and sample bottles.	Same as for Advanced Register test.	F. C. Fountaine, College of Agriculture, University of Idaho, Moscow, Idaho.

Illinois	$10.00. $4.00 for each additional day, in the case of large herds.	$9.00 if without a preliminary milking. If a herd is in a D. H. I. A. a charge is made of 10 cents per cow per month. This is in addition to the regular membership charge of the D. H. I. A. and payable to the Business Office of the University	Milk scale, sample bottles and sulphuric acid.	Same as for Advanced Register test.	A. F. Kuhlman, College of Agriculture, University of Illinois, Urbana, Illinois.
Indiana	The supervisor's wages ($4.00 a day, unless the D. H. I. A. supervisor is used, when the wages will be according to his current salary) plus the supervisor's traveling expenses and a charge of 25 cents for each herd plus 10 cents per cow per month for first fifteen cows; 5 cents per cow thereafter.	Same as for Advanced Register test.	In case an owner is not doing combined D. H. I. A. and Advanced Register testing, he shall furnish a Babcock centrifuge, sulphuric acid and a milk scale.	Owner furnishes a Babcock centrifuge, milk scale and sulphuric acid, unless he is in a D. H. I. A.	J. W. Wilbur, Dept. of Dairy Husbandry, Purdue University, La Fayette, Indiana.
Iowa	$3.50 a day plus the supervisor's expenses and a checking charge of 10 cents for each report.	Same as for Advanced Register test, except 5 cents per cow in milk per month checking charge. If herd is in D. H. I. A. the D. H. I. A. charges apply, plus 5 cents per cow in milk per month.	A Babcock centrifuge of at least 12-bottle size, sulphuric acid, milk scale, and sample bottles.	Same as for Advanced Register test, except when in a D. H. I. A., when supervisor carries equipment.	A. R. Porter, Dairy Husbandry Extension Service, Iowa State College, Ames, Iowa.
Kansas	If supervisor is sent from college, $2.75 per day plus all expenses. If D. H. I. A. supervisor has charge, the fee is $4.50 per day. Also a checking fee of 10 cents per cow per month.	Same as for Advanced Register test.	Babcock centrifuge, sulphuric acid, milk scale and sample bottles.	Same as for Advanced Register test.	Russell C. Nelson, Kansas State College, Manhattan, Kansas.
Kentucky	$3.00 a day plus supervisor's expenses and 50 cents for miscellaneous expenses.	If herd is in a D. H. I. A. the D. H. I. A. charges apply.	Babcock centrifuge, sulphuric acid and milk scale.	Same as for Advanced Register test, except when in a D. H. I. A., when supervisor carries equipment.	J. O. Barkman, College of Agriculture, University of Kentucky, Lexington, Kentucky.
Louisiana	$5.00 a day.	Same as for Advanced Register test.	Milk scale. Supervisor furnishes equipment.	Supervisor furnishes equipment.	C. H. Staples, Dept. of Dairying, Agricultural & Mechanical College, Baton Rouge, Louisiana.
Maine	$2.50 per day plus travel expense when supervisor is sent from office. If D. H. I. A. supervisor is used, he receives the amount paid by his association.	Same as for Advanced Register test.	Babcock centrifuge, milk scale, certified glassware, sulphuric acid, sample bottles and a place where samples may be held under lock and key.	Same as for Advanced Register test.	C. C. Inman, Advanced Register, Box 167, Orono, Maine.
Maryland	$8.00.	$8.00, if conducted by A. R. supervisor. $6.15, if conducted by D. H. I. A. supervisor.	Babcock centrifuge, sulphuric acid and milk scale.	Same as for Advanced Register test.	H. C. Barker, Extension Service, University of Maryland, College Park, Maryland.
Mass.	About $9.00 for regular test with preliminary milking. This includes travel expenses and supervisor's wage. Each additional day $3.60.	About $6.00, if conducted by Advanced Register supervisor. If by the D. H. I. A. supervisor, the charge is the D. H. I. A. rate plus $1.00 a month.	Babcock centrifuge, sulphuric acid, milk scale and sample bottles.	Same as for Advanced Register test. If owner is in a D. H. I. A., the centrifuge is not required.	F. H. Branch, Stockbridge Hall, Mass. State College, Amherst, Massachusetts.
Michigan	$5.00 for the first day, $8.00 for the second day, $11.00 for the third day, and $14.00 for the fourth day, plus traveling expenses and 25 cents per cow per month. (Includes preliminary milking.) After the fourth day the charge is $3.00 a day.	$4.50 for the first day, $7.50 for the second day, $10.50 for the third day, $13.50 for the fourth day, and $3.00 per day after the fourth day, plus supervisor's expenses and 10 cents per cow per month (5 cents if composite samples taken), if tests conducted by Advanced Register supervisor. If D. H. I. A. supervisor is used, the owner pays the D. H. I. A. dues and 10 cents per cow per month, (5 cents if composite samples taken).	Babcock centrifuge, sulphuric acid and milk scale.	Same as for Advanced Register test, if Advanced Register supervisors are used. If in D. H. I. A. supervisor carries centrifuge and acid.	E. C. Scheidenhelm, Dept. of Dairy Husbandry, Michigan State College, East Lansing, Michigan.
Minnesota	$8.25 for one string. $4.00 for each additional string or fraction thereof.	Same as for Advanced Register test, if conducted by Advanced Register supervisor. If by the D. H. I. A. supervisor, the charge is D. H. I. A. rate plus, and report charge to tester of 50 cents per string composite sample, $1.00 per string individual sample per month, and plus $1.00 clerical fee per string plus 50 cents for each additional string per year to the University of Minnesota.	Babcock centrifuge and sulphuric acid.	Same as for Advanced Register test, if herd is not in a D. H. I. A.	Ramer Leighton, Extension Dairyman, Agricultural Extension Division, University Farm, St. Paul, Minnesota.
Mississippi	$3.00 a day plus supervisor's expenses.	Same as for Advanced Register test.	Milk scale and sample bottles. Also a Babcock centrifuge, unless the herd is small.	Same as for Advanced Register test.	J. S. Moore, Dairy Department, Mississippi State College, State College, Mississippi.

Missouri	If supervisor is sent from college, $9.50 plus 15 cents per cow tested. Includes dry milking, supervisor's travel cost and expenses. $3.50 each additional day. Where herd is also on D. H. I. A. test, well qualified supervisors may be used for a part of supervision at regular D. H. I. A. rates, plus 15 cents per cow tested and 50 cents per herd per month.	If conducted by supervisor sent from College, $8.50 plus 10 cents per cow tested. If by local D. H. I. A. supervisor, 10 cents per cow plus regular D. H. I. A. fees.	Babcock centrifuge, sulphuric acid and milk scale.	Same as for Advanced Register test.	H. A. Herman, Dept. of Dairy Husbandry, University of Missouri, Columbia, Missouri.
Montana	$3.00 a day plus supervisor's expenses and 25 cents per cow per month. If the owner is a member of a regularly organized D. H. I. A., $3.00 per day for any extra time aside from the time required to do the D. H. I. A. tests. If test is taken within the regular D. H. I. A. time, the extra charge will be 35 cents per cow for cows milked two times per day and 50 cents for each cow milked three or four times a day.	$3.00 a day plus supervisor's expenses and 10 cents for each milking cow per month. If herd is in D. H. I. A., 10 cents per cow per month, for every cow in the herd, and 10 cents per cow per month, record charge, for each cow in milk.	Milk scale and all testing equipment.	Same as for Advanced Register test.	J. A. Nelson, Dept. of Dairy Industry, Montana State College, Bozeman, Montana.
Nebraska	$3.00 a day plus supervisor's expenses and 10 cents per cow per month.	$3.00 a day plus supervisor's expenses plus 5 cents per cow per month.	Babcock centrifuge, sulphuric acid and milk scale.	Same as for Advanced Register test.	M. L. Flack, State Extension Agent, Dairy Husbandry, University of Nebraska, Lincoln, Nebraska.
Nevada	$3.50 a day plus supervisor's expenses.	Same as for Advanced Register test.	Babcock centrifuge, etc., as above.	Same as above.	F. W. Wilson, College of Agriculture, University of Nevada, Reno, Nevada.
New Hamp.	$3.50 a day plus supervisor's expenses and $1.00 per year for each cow.	Same as for Advanced Register test, except $2.00 is charged per herd per year instead of the $1.00 per cow. If herd is in a D. H. I. A., $3.00 to $3.50 per day according to association rates.	Babcock centrifuge, sulphuric acid and milk scale.	Same as for Advanced Register test. If tests are conducted by a D. H. I. A. supervisor, the supervisor furnishes testing equipment.	L. A. Johnson, Extension Dairyman, University of N. H., Durham, New Hampshire.
New Jersey	$5.00 a day plus supervisor's expenses and $1.00 per cow per year.	Same as for Advanced Register test, if conducted by Advanced Register supervisor. If by the D. H. I. A. supervisor, the charge is the D. H. I. A. rate plus $1.00 per month.	Babcock centrifuge, milk scale and sulphuric acid.	Same as for Advanced Register test.	Dairy Dept., New Jersey State College, New Brunswick, New Jersey.
New Mexico	According to cost.	According to cost.	No uniform requirement.	No uniform requirement.	E. E. Anderson, Extension Dairyman, New Mexico State College, State College, New Mexico.
New York	$9.00. $4.00 for each additional day.	$8.00 without preliminary milking, if A. R. supervisor is used. If D. H. I. A. supervisor is used, the D. H. I. A. charges apply, plus $6.00 annual fee per herd.	Babcock centrifuge, and sulphuric acid.	Same as for Advanced Register test unless owner is in D. H. I. A.	W. T. Crandall, College of Agriculture, Cornell University, Ithaca, New York.
No. Carolina	$5.00 a day when supervisor travels by auto; if by train or bus the charge is $3.50 a day, plus the supervisor's expenses.	Same as for Advanced Register test.	Babcock centrifuge, milk scale, sulphuric acid and sample bottles.	Same as for Advanced Register test.	R. H. Ruffner, Dept. of Animal Husbandry and Dairying, State College Station, Raleigh, North Carolina.
No. Dakota	$3.00 per day plus supervisor's expenses and 50 cents service charge.	$3.00 per day plus supervisor's expenses and $3.50 a year service charge.	Milk scale, Babcock centrifuge (12-bottle) and sulphuric acid.	Same as for Advanced Register test.	J. R. Dice, Dept. of Dairy Husbandry, State College Station, Fargo, North Dakota.
Ohio	$3.50 per day plus supervisor's expenses and 35 cents service charge.	Same as for Advanced Register test.	Babcock centrifuge, milk scale and sulphuric acid.	Same as for Advanced Register test.	O. Erf, Official Testing Dairy Cattle, Ohio State University, Columbus, Ohio.
Oklahoma	$6.50. $3.50 for each additional day.	Same as for Advanced Register test.	Milk scale, Babcock centrifuge, sulphuric acid and sample jars if over a dozen are needed.	Same as for Advanced Register test.	John W. Boehr, Extension Dairyman, Oklahoma Agricultural & Mechanical College, Stillwater, Oklahoma.
Oregon	$9.50 flat rate. $3.00 for each additional day.	$6.50 flat rate for first 24 hours. Each additional day at $3.00. If preliminary milking is required, Advanced Register rate applies.	Babcock centrifuge, milk scale and sulphuric acid.	Same as for Advanced Register test.	H. N. Colman, Dairy Dept., Oregon State College, Corvallis, Oregon.
Pennsylvania	$3.50 per day plus supervisor's expenses and $2.00 per month service charge.	Same as for Advanced Register test, if conducted by Advanced Register supervisors. If by the D.H.I.A. supervisor the charge is the D. H. I. A. rate plus 75 cents per month.	Babcock centrifuge, milk scale, sulphuric acid and sample bottles.	Same as for Advanced Register test.	Paul S. Williams, Dept. of Dairy Husbandry, The Pennsylvania State College, State College, Pennsylvania.
Rhode Island	$8.00. $3.50 for each additional day.	$6.00 for testing up to 60 milkings a day.	Babcock centrifuge, sulphuric acid and milk scale.	Sulphuric acid and milk scale.	Howland Burdick, R. I. State College, Kingston, Rhode Island.

So. Carolina	$3.33 per day, plus supervisor's expenses, plus 75 cents per herd per month service charge. One day with preliminary milking is considered the same as one and one-half days. If D. H. I. A. testing is conducted at the same visit, no mileage charged for A. R. testing.	Same as for Advanced Register test.	Babcock centrifuge, scale, sulphuric acid.	Same as for Advanced Register test.	Mrs. Dorothy Van Blaricom, S. C. Experiment Station, Clemson College, South Carolina.
South Dakota	$3.00 plus supervisor's expenses.	Same as for Advanced Register test, if not in a D. H. I. A. If owner is in a D. H. I. A., a charge of 5 cents per cow per month is made in addition to D.H.I. A. fees.	Babcock centrifuge, milk scale and sulphuric acid.	Same as for Advanced Register test, except when in a D. H. I. A., when supervisor carries equipment.	T. M. Olson, Dept. of Dairy Husbandry, S. Dak. State College. Brookings, South Dakota.
Tennessee	$3.00 per day or fraction thereof, plus supervisor's expenses and 15 cents per cow per month.	$3.00 per day plus supervisor's expenses and maintenance charge of $1.00 per herd per month.	Babcock centrifuge of 12-bottle size (preferably), milk scale and sulphuric acid.	Same as for Advanced Register test.	C. E. Wylie, Dairy Department, University of Tennessee, Knoxville, Tennessee.
Texas	$6.00 for the first day, $5.00 for each additional day. In addition to the above, there is a charge of 25 cents per month per cow. If the owner is in a D. H. I. A., the D. H. I. A. charges apply, plus 25 cents per cow per month.	$5.00 for the first day. $4.00 for each additional day. 25 cents additional is charged for each monthly record and $1.00 for each string of test cows to cover overhead charges. If the owner is in a D. H. I. A., the D. H. I. A. charges apply, plus 12 cents per cow per month.	A Babcock testing outfit and a box where samples may be kept under lock and key, milk scale and sulphuric acid.	Same as for Advanced Register test.	A. L. Darnell, Dept. of Dairy Husbandry, Agricultural & Mechanical College of Texas, College Station, Texas.
Utah	$3.00 to $6.00 a day plus supervisor's expenses.	If owner is in a D.H.I.A. the charges are those incidental to testing under such a plan.	Supervisor carries equipment. Owner pays for acid.	Same as for Advanced Register test.	George B. Caine, Dept. of Dairy Husbandry, Utah State Agricultural College, Logan, Utah.
Vermont	$3.25 a day plus travel charge, of $3.50 a month, and supervisory charge of $1.00 per month up to 10 cows. If over 10 cows, 10 cents for each additional cow. If tests are conducted by a regular D. H. I. A. supervisor, there is no charge for travel.	If in a D. H. I. A., the association supervisor's fee applies, plus 50 cents per month up to 10 cows, and 5 cents for each additional cow. If not in a D. H. I. A., the same charge is made for the supervisor as in the case of the Advanced Register test.	Babcock centrifuge of at least 12-bottle size, milk scale, sulphuric acid, sample bottles and a box where samples can be kept under lock and key. Owner is not required to furnish equipment if in D. H. I. A.	Same as for Advanced Register test.	E. H. Loveland, College of Agriculture, University of Vermont, Burlington, Vermont.
Virginia	If the owner is not in a D. H. I. A.: $1.50 for preliminary milking, $4.00 a day for the supervisor's wages, traveling expenses of the supervisor and $2.00 per record. If owner is in a D.H.I.A.: The owner pays the regular D. H. I. A. charges and traveling expenses plus $1.50 for the preliminary milking, plus 30 cents per cow if milked 3 times a day, or 20 cents per cow if milked twice a day. Extra days are charged at $4.00.	Same as for Advanced Register test if owner is in a D. H. I. A. except that a clerical fee of 10 cents per month for each pure bred cow is charged. If owner is not in a D. H. I. A., he pays $1.50 for the preliminary milking, when required, supervisor's traveling expenses, $4.00 a day, a clerical fee of 5 cents per pure bred cow per month.	Supervisor carries equipment. Owner pays for acid.	Same as for Advanced Register test.	R. W. Dickson, Dept. of Dairy Husbandry, Virginia Polytechnic Institute, Blacksburg, Virginia.
Washington	$8.50	$8.50 if owner is not in a D. H. I. A. If owner is in a D. H. I. A. the owner pays the regular D. H. I. A. charges plus 10 cents per cow per month.	Suitable Babcock centrifuge, milk scale, and sulphuric acid.	Same as for Advanced Register test, if owner is not in a D. H. I. A.	J. C. Knott, Dept. of Dairy Husbandry, The State College of Washington, Pullman, Washington.
W. Virginia	$4.00 a day and supervisor's expenses.	Same as for Advanced Register test, if not in a D. H. I. A. If owner is in a D. H. I. A., a charge of 5 cents per cow per month is made, in addition to D. H. I. A. fees.	Babcock centrifuge, milk scale and sulphuric acid.	Same as for Advanced Register test.	H. O. Henderson, Dept. of Dairy Husbandry, West Virginia University, Morgantown, West Virginia.
Wisconsin	$8.50. $4.00 for each additional day, in the case of large herds.	$6.00 if without preliminary. Same as Advanced Register test if with preliminary. If owner is in a D. H. I. A. and either Advanced Register or Herd Improvement testing are done, a charge of $5.00 per herd per year is made by the College for general supervision.	Babcock centrifuge of suitable size and condition, milk scale, sulphuric acid and sample bottles.	Same as for Advanced Register test.	Roy T. Harris, College of Agriculture, University of Wisconsin, Madison, Wisconsin.
Wyoming	$3.00 a day and supervisor's expenses.	Same as for Advanced Register test.	Owner furnishes all equipment.	Same as for Advanced Register test.	H. S. Willard, College of Agriculture, University of Wyoming, Laramie, Wyoming.

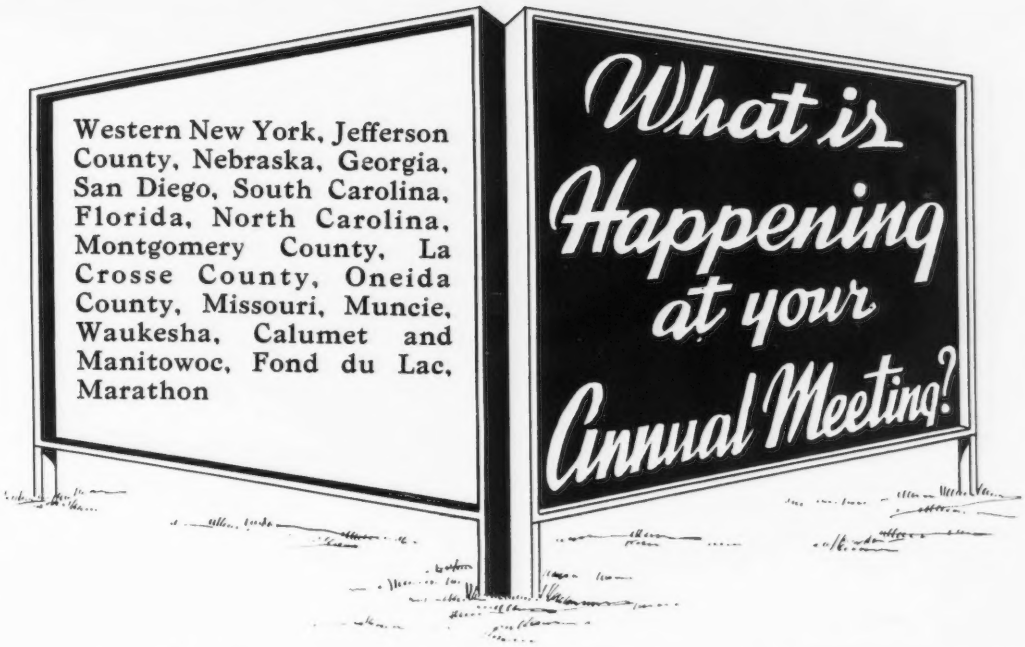

Western New York

THE annual meeting of the Western New York Guernsey Breeders Association was held on December 6 in Falconer with about 100 members and guests attending.

President Charles Rogers, Rogers Guernsey Farms, Randolph, was chairman and toastmaster. The matter of junior members met with the unanimous approval of the association, the membership being half the usual rate and open to all 4-H, Future Farmers, or similarly qualified students of Guernsey breeding. Individual membership cards were issued to all members in good standing in the association—an innovation this year.

At the close of the business meeting, President Rogers introduced Professor E. S. Harrison of the Department of Animal Husbandry of Cornell University. Professor Harrison, widely known for his success with the Cornell herd, selected as his topic "Building the Guernsey Herd." He showed how many times an individual failed in building a herd because of a poor farm site, soil composition and farming methods instead of foundation stock and ambition, as is often considered the cause of success or failure. Professor Harrison explained how he had converted a completely run-down, non-producing tract of land given to the university, into fertile fields growing all the usual crops, and all without any outlay of capital.

His experiences while showing cattle commanded a considerable amount of interest from his listeners and he recommended at least some showing of cattle by every breeder.

The officers as elected for 1942 were: President, Dr. James M. Carr, Little Valley; vice-president, Henry Trump, Westfield; secretary-treasurer, Raymond P. Hewes, Mayville; and directors, Charles Flagg and Clayton White, both of Mayville.

DR. JAMES M. CARR

Jefferson County

THE Guernsey breeders of Jefferson County, Wisconsin, got together for a luncheon in Fort Atkinson on January 30. President William Hoard presided and introduced the speaker, Grant C. Haase, whose subject, "The War with Japan," brought out quite a number of folks from the city.

The Jefferson association is one of the oldest in the state and secretary William Boese does a great deal of work with the 4-H Club boys and girls and always has a fine county group showing at the state fair.

The county association invested $700 of its fund in Defense Bonds.

Nebraska

THE Nebraska Guernsey breeders held their annual meeting in connection with Organized Agriculture Week at the Nebraska University in Lincoln on February 6. Halsey Noyes, president, called the meeting to order following a program for all breeds.

Extension dairymen, M. L. Flack and M. N. Lawritson, discussed testing and the 1942 dairy calf club sale which is to be held in Lincoln on April 18. The breeders expressed their desire to co-operate with the sale by consigning as many heifers as they possibly can.

The reports of the secretary and treasurer, Otto Liebers and Delbert Egger, were read and approved.

The secretary of the state fair had asked that the association discuss the matter of opening competition to out-of-state exhibitors. After considerable comment, a motion was passed in favor of opening competition to out-of-state exhibitors, providing an additional $400 be appropriated for Nebraska owned Guernseys. It was also moved and passed that the inter-breed council petition the state fair for additional 4-H premium money.

Robert D. Stewart, field-man of The American Guernsey Cattle Club, discussed and explained the Performance Register and urged each breeder to reserve a copy of Volume I. He also suggested that as a part of their permanent program, recognition be given to living registered cows that have total lifetime production of over 2,000 pounds of butter fat.

Halsey Noyes, Wes Frey and Gene Stout were elected to the Board of

Directors for a three-year term. Ed Jones was elected to serve the unexpired term of the late George Hager. Other members of the Board of Directors are C. Lewis Meyer, Dale Bush, O. H. Liebers, Delbert Egger and L. H. Daft. The Board of Directors will elect officers at its next meeting.

R. D. STEWART

Georgia

THE annual meeting of the Georgia Guernsey Breeders Association was held at the State College of Agriculture, Athens, on February 9. Between seventy-five and 100 members and guests were in attendance. An interesting and instructive program had been arranged by Dr. Milton P. Jarnagin, which consisted of an address that rang with welcome by Dean Paul W. Chapman, an illustrated talk on "Pastures" by E. D. Alexander, extension agronomist specialist, and a discussion of "Udder Troubles" by Dr. Thomas J. Jones, veterinarian. H. C. Bates of The American Guernsey Cattle Club gave facts and figures as to the progress of the Guernsey breed in Georgia and the South, together with illustrations and instructions as to the proper use by the breeders of the new Performance Register. Elsworth W. Bunce and J. E. Cunningham of The American Guernsey Cattle Club gave the breeders valuable information as to proper sketching, birth reporting and registration in order to keep their herd records up to date.

The secretary-treasurer submitted a financial report showing a balance of $816.72, indicating that the affairs of the association were in excellent condition, which was due largely to the successful state sale held at the State College of Agriculture, Athens, on November 10.

The following officers were elected to serve for a period of one year: President, W. B. Crawford, Atlanta; vice-president, D. I. Parker, Dublin; and secretary-treasurer, Ralph W. Coarsey, Trion. The following directors were elected to serve for a period of three years: W. B. Crawford, Atlanta; Dr. Grady N. Coker, Canton; and Dr. Fred B. Rawlings, Sandersville. The sales committee appointed consisted of Dr. Milton P. Jarnagin, D. I. Parker, and W. B. Crawford.

W. B. CRAWFORD

San Diego

THE Guernsey breeders of San Diego County, California, held a well attended meeting at the Escondido Grammar School on February 9. The primary purpose of the meeting was to make a study of Guernsey pedigrees with the assistance of sample pages of the forthcoming Performance Register Volume. Recent years have seen a considerable increase in the number of owners of pure bred Guernsey cattle in San Diego County so they decided to organize a San Diego County Guernsey Cattle Club. The officers elected were: President, Theodore Wackerman, Jr., San Luis Rey; vice-president, W. C. Rannells, La Jolla; secretary, D. W. Buckel, Lakeside.

South Carolina

THE annual meeting of the South Carolina Guernsey Cattle Club was called to order by the president, L. E. Stroud, on February 10, at the Jefferson Hotel, Columbia.

Sam Zimmerman read the secretary's report which was approved by the meeting. The treasurer's report which followed was one of the highlights of the meeting, showing that the financial condition of the club was probably the best in its history. Following this Sam tendered his resignation as secretary and treasurer, stating that he had served a long time and that he thought it proper for someone else to take on this work. Later in the meeting a resolution was read thanking Sam for his many years of faithful and efficient service, not only for the many years he was secretary but for the help he had given former officials in many ways for years before he became secretary.

It was decided to select not less than fifty head of really good cattle for the state sale which will be held in Columbia on May 5. The sales committee of last year, L. E. Stroud, R. E. McLendon and George B. Salley, will handle the sale again this year.

Three members of the executive committee were elected to fill the places of members whose terms had expired. W. W. Alman, Union, and J. F. Hawkins, Newberry, were elected to fill the two district positions, while Dr. J. P. LaMaster was reelected committeeman at large. L. E. Stroud was reelected president; G. A. Sherrill was elected vice-president; and George B. Salley, secretary-treasurer.

Dr. Wise of Clemson College gave a very interesting and helpful talk on intestinal troubles in calves which was of great value to every breeder present.

It was decided to hold two judging schools in the state this year and to cooperate with the Georgia and North Carolina Cattle Clubs in obtaining the services of an accredited judge to hold all of the schools in the three states.

The meeting was well attended, about sixty being present. Among the out-of-state visitors were Ralph Coarsey of Riegeldale Farms, Trion, Georgia, who is also the new secretary and treasurer of the Georgia club; W. B. Crawford, Atlanta, Georgia, the president of the Georgia club; T. F. Cooley, Klondike Farm, Elkin, North Carolina; and Elsworth Bunce and J. Edward Cunningham from the home office.

The resolution committee offered a resolution on the loss of Bob Lemmon and Judge Caughman to the Army in the very near future. Both of these boys have done outstanding work with the extension service and have been the means of creating interest in Guernseys in this state and elsewhere.

It was decided to offer a challenge trophy for the grand champion cow at the state fair, also a trophy for the best production record, based on the breed average, for the calendar year preceding the annual meetings of the club. This trophy is to be presented at the meeting.

Probably the most instructive and helpful part of the meeting was a joint discussion by Mr. Bunce and Mr. Cunningham on common errors in the registration, birth reporting and transferring of cattle. This discussion probably answered some question in the mind of every man present. Harvey Bates orated at great length on the Performance Register and had

most of those present signing up for one.

All in all it was a very successful meeting, including the delightful banquet, and all of the breeders seem determined to make every effort to have 1942 a big year for Guernseys in South Carolina.

GEORGE B. SALLEY

Florida

THE Florida Guernsey Cattle Club held its meeting at Tampa on February 9. President V. C. Johnson opened the meeting and resigned his position after three years of active service. The new officers for the coming year are: C. E. Donegan, Largo, president; N.W. Green, De Land, vice-president; and Gerald L. Cox, Raiford, secretary-treasurer.

G. C. Cushman, dairy specialist of Clemson College, South Carolina, discussed the part the dairymen and dairy farmers would be called upon to do after peace was won. Mr. Cushman was pinch hitting for Mr. Bates who was absent on account of a previous engagement. J. H. Logan, county agent, Largo, urged everyone to come to the Largo Sale a day early to enjoy a fishing trip on the Gulf.

North Carolina

THE twenty-third annual meeting of the North Carolina Guernsey Breeders Association was held at Greensboro on February 11. When the meeting was called President G. D. White gave his report before the fifty-five in attendance and the treasurer reported a balance of $2,620.35. Resolutions were adopted for two $1,000 Defense Bonds as a reserve fund and a $100 Defense Bond was presented to William Moore for his services as secretary and treasurer.

W. Kerr Scott, Commissioner of Agriculture, spoke briefly on the need of additional livestock buildings at the state fair. W. W. Fitzpatrick, chairman of the judging committee, gave a report on the judging schools held at Quail Roost Farms, Clear Springs Farm and Eliada Home. It was arranged to hold the 1942 schools at Hillandale Farm, Klondike Farm and Osborne Farm. J. A. Arey presented an instructive talk on the dairy industry and the 4-H Club work. Harry Caldwell, president of the State Grange, made timely remarks in reference to the dairy industry. Professor R. H. Ruffner reported on the prizes given to the Dairy Herd Improvement Association testers for the best work done during the year. Seven were awarded and Professor Ruffner suggested that the project be discontinued. He reported that thirty-two Guernsey breeders were doing Advanced Register testing on 450 cows in the state.

The group reported on sales and arranged tentatively to hold a sale at Asheville on May 7, said sale to consist of from forty to fifty fresh and near fresh cows and heifers.

W. B. Crawford, Atlanta, Georgia, president, and Ralph Coarsey, Trion, Georgia, secretary of the Georgia state association, gave brief talks. Acknowledgment and congratulations were given to Thurmond Chatham and T. F. Cooley, Klondike Farm, for completing the first thousand-pound butter fat record in the South. Mr. Chatham, through Mr. Cooley, offered the association the Klondike trophy to be awarded to the cow finishing with the highest official record.

Speakers on the afternoon program included H. C. Bates, southern representative of The American Guernsey Cattle Club; J. Frank Johnson, representative of Golden Guernsey, Inc.; E. W. Bunce, general manager of Golden Guernsey, Inc.; and J. E. Cunningham, head of the Herd Register Division of The American Guernsey Cattle Club.

Officers for the year included: President, T. Holt Haywood; first vice-president, John Sprunt Hill; second vice-president, T. F. Cooley; secretary-treasurer, William Moore; directors for three years, G. D. White, F. L. Holcomb and A. B. Slagle.

WILLIAM MOORE

Montgomery County

THE annual meeting of the Montgomery County, Pennsylvania, Guernsey Breeders Association was held at Bungalow Inn, Jeffersonville, on February 12. The business meeting, with twenty-one members present, was held before lunch. Election of officers resulted as follows: President, Fred H. Weigle, Gwynedd Valley; vice-president, Walter S. Kerr, Springhouse; secretary-treasurer, Samuel H. Tendler, Chestnut Hill. Reports of various committees were read and approved. Luncheon was served to fifty-one members and guests, following which Mrs. Jean Bullitt Darlington, West Chester, gave an interesting talk on the new Federal Milk Marketing Order which has been proposed for the state. A lively discussion followed. Mrs. Darlington is president of the Pennsylvania Raw Milk Producers-Distributors Association and pointed out the disadvantages which a Federal Milk Marketing Order would cause producers of premium Guernsey milk.

SAMUEL H. TENDLER,
Secretary

La Crosse County

THE annual meeting of the La Crosse County G. B. A. was held in West Salem, Wisconsin, on February 14. President Adolph Nuttleman gave a short talk on general activities. Vilas Young, secretary-treasurer, reported a fine balance and it was voted to buy some Defense Bonds.

L. E. Jewett reported on sales and Norbert Nuttleman told of the cooperative breeding units by Vernon and Trempeleau Counties. County agent Spreiter led the discussion that followed and it was voted to affiliate with the Vernon County unit.

County agent Spreiter reported on the progress of Bang's in their county area test.

In the election of officers no change was made—Adolph Nuttleman was elected president; Vilas Young, secretary-treasurer; and Arnold Sprehn, Earl Rhyme, L. E. Jewett, Norbert Nuttleman, L. T. Lee, Otto Wolf and Melvin Schomberg, directors.

George D. Britts, field-man for the state association, spoke on the work of the state association.

Oneida County

MEMBERS of the Oneida County, New York, Guernsey Breeders Association held their annual meeting at Utica on February 14. After electing the directors, Henry M. Brown was

elected president; Herbert W. Pearson, J. Ray Totten and Wade Johnson, vice-presidents; and Lynn R. Tuttle, secretary-treasurer. Plans were made to promote the breeding and sale of Guernsey cattle.

Missouri

THE first week of Missouri Regional Guernsey meetings was held as scheduled, but a heavy snowstorm made it necessary to postpone meetings in Macon and Bethany. Professor Harry Herman, secretary of the Missouri Guernsey Breeders Association, attended all the meetings with R. D. Stewart, field representative of The American Guernsey Cattle Club.

Professor Herman outlined activities of the state association and urged all to attend the type school at St. Albans on March 27. All breeders having cattle to consign to the fifth state sale in Columbia on May 1 were requested to file nomination applications with the sales committee.

R. D. Stewart discussed the growing Guernsey industry in Missouri and the southwest, and stressed the necessity of each breeder doing some form of testing. The Performance Register was explained in detail. Each breeder was urged to use this in studying the inheritance of his animals or any he may plan to buy. Colored movies of the champions at the 1940 and 1941 National Dairy Shows were shown.

Pat Regan, Missouri Extension Dairyman, was unable to attend the first three meetings because of defense work, but the breeders at Bourbon, St. Charles and Palmyra meetings were glad to have him on hand. He asked the breeders to check their dairying practices and to do what they were able to on a sound basis toward reaching the increased production expected in Missouri. He also stressed the importance of keeping up registrations now and during the post-war period.

The morale and spirit of Missouri Guernsey breeders are very high. Each region plans to have a summer activity—a district show, tour or picnic.

The following officers were elected in the various districts: Western Missouri Guernsey Breeders Association, Warrensburg—president, Glenn Kircher, Harrisonville; vice-president, C. W. Amos, Greenwood; secretary-treasurer, Paul Meinberg, Pleasant Hill; directors, George Milligan, Kenton Summers, Wallace Snider, Roy M. Deever, Lloyd Helm, J. J. Waltimire, H. E. Holman, John E. Thompson, L. E. Funk, Robert R. Reine and R. E. Jordan.

Billings Guernsey Cattle Club, Billings—president, Herman Vermule, Billings; secretary-treasurer, John Schatz, Billings; directors, B. F. Schatz and Ed Wagemann.

Southeast Missouri Guernsey Breeders Association, Cape Girardeau—president, W. F. Woods, Sikeston; vice-president, M. P. Tenholder, Leopold; secretary, Dr. John Nevitt, Cape Girardeau; directors, Charles L. Haupt, Dr. Frank Vernon, Pete Scherer, R. Q. Black, J. A. Fairchilds, N. L. Steinnard, Joe Caldwell, W. Y. James, Clyde Alspaugh, W. M. Dalton, D. W. Harrison and Albert Wade.

St. Louis District Guernsey Breeders Association, St. Charles—president, Joe J. Herman, Beaufort; vice-president, L. D. Bridge, Webster Groves; secretary-treasurer, William C. Pralle, St. Charles; directors, Ben Koester, Walter Farner, L. R. Rainey, Joe Vomund and F. A. Genteman.

Bourbon District, Bourbon—president, Rollo Springer, Bourbon; vice-president, F. J. Bryan, Bourbon; secretary-treasurer, Eugene Anderson, Sullivan.

Northeast District, Palmyra—president, D. H. Sosey, Palmyra; vice-president, G. B. Secker, Hannibal; secretary-treasurer, Elmer Frankenbach. Hannibal; directors, Albert Schluckebier, L. T. Melloway, R. D. Pennewell, A. D. Thurston and E. A. Gebhardt.

The Southwest District held its meeting on January 16 in connection with dairy day at the Teachers College in Springfield. Laurence Rainey, president of the state association, attended with Mr. Stewart and gave a preview of prospective out-of-state consignments to the state sale. Officers elected were as follows: President, Ben Edmondson, Springfield; vice-president, E. J. Parminter, Lockwood; secretary-treasurer, George Nixon, Springfield; directors, E. C. Parminter, Henle Holmes and John A. Hembree.

The meetings were all held during the day except the Bourbon meeting which, as has been their tradition for many years, was a banquet followed by the program held in the Missouri Farmers Association Exchange Building. Incidentally, Rollo Springer was recently elected president of the Exchange. His son read an interesting account of his achievements with Guernseys in 4-H Club work. F. J. Bryan, Daddy of the Bourbon group, gave some sound advice to the breeders, suggesting that they keep their feet on the ground during the emergency we are now in, and that they be prepared for the post-war period.

Muncie

AT their annual meeting several weeks ago the Eastern Indiana Guernsey Breeders Association decided there was a definite need for a dinner meeting at which a speaker of authority might be provided who would give the Eastern Indiana breeders a picture of their responsibilities and their possibilities, both during the current emergency and later. The idea spread until the Eastern Indiana Livestock Association took it up and asked to participate. As a result, 404 people dined together in the great hall of the Masonic Temple at Muncie on the evening of February 23 and listened to a masterful presentation of the subject requested by Dean H. H. Kildee of the Iowa State College.

Adam Riggin, president of the Eastern Indiana Guernsey Breeders Association, presided. An able four-piece accordian band furnished music during the meal and for the singing of "God Bless America" which song had been requested by wire from St. Petersburg, Florida, by Mrs. Rea Riggin. The Men's Glee Club from Ball State College rendered several selections.

Dr. Pittinger, president of Ball State College, was presented. He appointed a Resolutions Committee consisting of one man representing each of the pure bred livestock interests in the section; that is, one sheep man, one hog man, one horse man, one beef cattleman and one man from each of the dairy breeds. Clyde Hin-

(Please turn to page 564)

H. H. Buckley Passes

HENRY HORATIO BUCKLEY, founder and owner of Cathedral Farms, Oneonta, New York, died Sunday evening, February 15, at Pasadena, California. Mr. Buckley was eighty-four years of age at the time of his death. He was born at Unadilla Center, October 20, 1857, and was the eighth son and the tenth child of his parents.

H. H. Buckley

In business he was connected with the Buckley Brothers, Oneonta, New York, and later became the sole owner. In 1914 he purchased Cathedral Farms that was near the farm where Mrs. Buckley spent her childhood. After retiring from business he lived on the farm and managed the Guernsey herd for many years. He was a member of The American Guernsey Cattle Club, having joined on December 18, 1917.

His beginning in Guernseys was made at a Guernsey club picnic held at Pony Farm in 1916 where he purchased at a sale four heifers including Peerless Farm's Hopeful Goda Rilma 59149 for $225, securing the cow from Charles Hornburg, Ira, New York. A short time later he secured six foundation animals from Tarbell Farms, Smithville Flats, New York, and also purchased Upland's Caesar 40788, a grandson of Ne Plus Ultra 15265. From the Rilma cow Mr. Buckley developed a long line of producing Guernseys. She had four sons and four daughters, all daughters and one son being in the Advanced Register. Bred to Langwater Sybarite's Caesar 81037, a bull that Mr. Buckley had purchased for a herd sire, "Rilma" produced her highest record daughter, Rilma's Cathedral Rose 213339, the dam of Cathedral Rosalie 334299 that holds the world record of 23714.5 pounds of milk and 1213.1 pounds of butter fat in class A. Rilma's Cathedral Rose 213339 was a class leader in C with 18331.7 pounds of milk and 913.4 pounds of butter fat.

Mr. Buckley was a great believer in large type Guernseys and established what he liked to call the "bigger and better" type. As to production, Cathedral Guernseys now hold first place in class A with Cathedral Rosalie 334299, third place in class B with Cathedral Dorothy's Lass 368252 and also second place in class BB with 18814.8 pounds of milk and 1943.3 pounds of butter fat. Cathedral Rose Rilma 421823 is fourth place in class F with 16881.5 pounds of milk and 863.6 pounds of butter fat, and Cathedral Jane Rilma 436664 is fourth in class G and second in GG with 16681.0 pounds of milk and 847.6 pounds of butter fat. Cathedral Kate S.'s Kate 470570 is seventh place in class FF with 14680.1 pounds of milk and 795.5 pounds of butter fat.

Mr. Buckley was a student of breeding and a man who spent much time in the study of his herd. One of the hobbies at his farm was the beautiful garden and memory forest which he and Mrs. Buckley started and developed to commemorate some event or friend in their lives.

He is survived by Mrs. Buckley and a number of nephews and nieces. Guernsey breeders mourn his death.

Dr. Charles S. Mills

REV. Dr. Charles S. Mills, Brechinwood Farm, Jaffrey, New Hampshire, passed away at Winter Park, Florida, on March 3. Dr. Mills was a member of The American Guernsey Cattle Club, having joined on July 26, 1923. He was born on January 17, 1861, and was ordained to the Congregational Ministry on June 2, 1885. He preached in several of the largest churches of the country including fourteen years at Cleveland, seven years at St. Louis and eight years at the First Church at Montclair, New Jersey. He was very active in Congregational affairs throughout his entire life.

His love for the country resulted in the purchase of some twenty-two acres of land near Jaffrey Center in 1912. To this he made several additions and established Brechinwood Farm where he maintained and developed a small, choice herd of Guernseys. He established his herd in 1915 and since that time has registered seventy-eight females and forty males. More recently he was using Green Meads King Merrymaker 272876, a son of Langwater County Squire 216866 and a grandson of Langwater King of the Meads 196128. He also had Wethersfield Gallant Knight 256235.

Dr. Mills is survived by an only son, Charles Morris Mills.

C. W. Amos Sale

C. W. AMOS AND SONS, Greenwood, Missouri, staged a semidispersion sale on November 27. This Guernsey herd which had been built during the past fourteen years contained a majority of grades but with excellent records in the Dairy Herd Improvement Association. The seventeen pure breds were largely young heifers from one day old to two years and averaged $112.50, while the twenty-five grades averaged $98.60. The pure breds sold well; the top, Iolo's Ideal Girl 701649, a heifer that had won at the western parish show, brought $180 and was purchased by Emil Vett, a new breeder at Salisbury.

The pure bred heifers were largely daughters of Springdale Ideal Laddie 234408, a proved grandson of Langwater Africander 57121. Five were daughters of McDonald Farms Chesterfield 267457, a young son of Foremost Prediction 212227.

Buyers were scattered. Roy Dillard, Salina, Kansas, purchased most of the more desirable bred calves by McDonald Farms Chesterfield 267457, and also the top grade cow at $167.50. J. O. Argenbright, Greenwood, purchased five head to serve as a foundation.

The sale was managed and pedigrees read by Harry Herman, secretary of the Missouri Guernsey Breeders Association. Bert Powell, Topeka, Kansas, auctioneered.

Mr. Amos has purchased another farm near Garden City, Missouri, and with the dozen head of pure breds that he retained will continue in the Guernsey business on a small scale.

H. A. HERMAN

Changes Among the Leaders

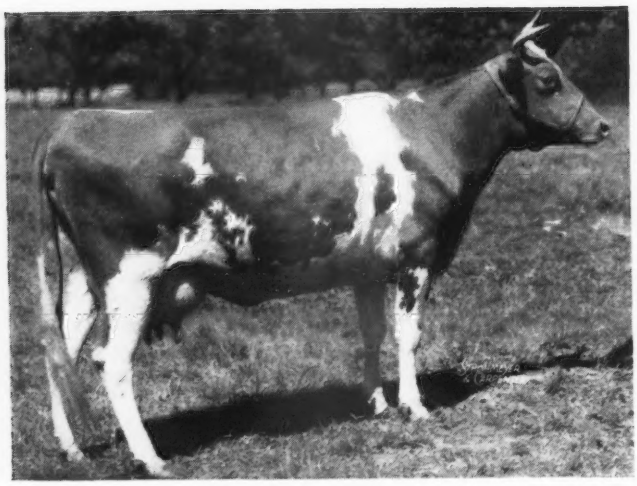

Tarbell Farms Peerless Margo 613193
First in Classes E and EE

Tarbell Farms Peerless Margo 613193, Reentry 52524

FIRST IN CLASSES E AND EE

WHEN Tarbell Farms comes through with a world's record, it is with a comfortable margin. Tarbell Farms Peerless Margo 613193 with a record of 18,501.4 pounds of milk and 1013.3 pounds of fat is now first in classes E and EE. This is her second class leading record as she holds seventh place in class GGG. Tarbell Farms Peerless Margo 613193 has the second 1000 pound record produced at Tarbell Farms and the second world's record. Tarbell Farms Royal Lenda 467961, a little over a year ago placed first in class C with 20508.9 pounds of milk and 1109.0 pounds of fat.

These two cows come from the same family, as the dam of "Margo" is a three-quarter sister to "Lenda." The family from which these two cows originated is one of the oldest in the Tarbell herd. They trace back to Mamy of Vlomans Kill 12892, and her daughter, Mamy of Vlomans Kill 2d 16120, purchased by Gage E. Tarbell from Baltice Meed of Delmar, New York, in 1909.

Tarbell Farms Peerless Margo 613193 has in her pedigree the three sires made famous at Tarbell in recent years. On the lower side of the pedigree her maternal grandam, Tarbell Farms Ultra Marigold 268425, was a daughter of Sregor Ultra King 85369.

This bull left many daughters in the herd and their average production was well above that of their dams. Using the automatic sire analysis prepared at the University of Wisconsin, this bull had 54 daughters whose records could be compared with their dams. On a mature equivalent basis, the daughters averaged 12956 pounds of milk and 650 pounds of fat as compared to 11697 pounds of milk and 618 pounds of fat for their dams.

The dam of "Margo," Tarbell Farms Royal Marigold 408393, is a daughter of May Royal's Holliston 130308, a son of Mixter May Royal 65203 and that great cow Rockingham Maid 94933. May Royal's Holliston 130308 has more A. R. daughters than any bull of the breed with a total of 118. He is the sire of "Lenda," the world's record cow in class C. He not only helped production in the Tarbell herd but also improved type as well. Tarbell Farms Peerless Margo 613193 is a daughter of Foremost Peacemaker 214203, the bull brought in to be used on the daughters of May Royal's Holliston 130308. The sire of Foremost Peacemaker 214202 is Langwater Valor 79775, and his dam is Thornton's Armistice Girl 203605, a daughter of Thornton's Sheik 102512. Foremost Peacemaker 214202 also improved both type and production. He has twenty-five Advanced Register daughters. The automatic sire analysis shows on a mature equivalent basis, thirteen daughters to average 13504 pounds of milk and 722 pounds of fat. The dams averaged 12680 pounds of milk and 657 pounds of fat. Tarbell Farms Peerless Margo 613193 is the result of this constructive breeding program.

"Margo" dropped a nice bull calf on February 16, qualifying her for the double letter class. She was milked by Ralph Stevens and Floyd Butler and fed by Howard Lum, assistant herdsman. Mr. Fisher, the herdsman, kept a careful eye on both her feeding and milking so her record was the result of a cooperative effort of the Tarbell Farm family.

Sire: Foremost Peacemaker 214202, A. R.
Dam: Tarbell Farms Royal Marigold 408393.
Breeder-Owner: Est. Gage E. Tarbell, Smithville Flats, N. Y.
Born: June 29, 1937. Calved Dec. 16, 1940.
Served May 11, 1941. Calved Feb. 16, 1942.
Carried calf 221 days during test.
Requirement for admission 344.2 lbs. fat.
Supervised by Cornell University.
3 Milkings daily.
Total Milkings 1086.
Retests taken in February, March and May.
Special test taken in November and May.

	Milk	Butter Fat	
1940	Lbs.	%	Lbs.
Dec. 19	609.1	4.69	28.57
Jan., 1941	1841.6	4.69	86.37
Feb.	1567.3	5.09	79.78
Mar.	1669.4	5.49	91.65
Apr.	1654.1	5.36	88.66
May	1613.0	5.39	86.94
June	1609.6	5.24	84.34
July	1481.5	5.33	78.96
Aug.	1585.9	5.58	88.49
Sept.	1457.7	6.04	88.05
Oct.	1428.8	6.11	87.30
Nov.	1280.9	6.26	80.18
Dec. 18	702.5	6.26	43.98
Total	18501.4	5.48	1013.3

Charlescote Peggotty 497162, Reentry 48047

TENTH IN CLASS BBB

CHARLESCOTE PEGGOTTY 497162, bred and owned by Richard Saltonstall, Charlescote Farm, Sherborn, Massachusetts, qualified for tenth place in class BBB on February 21 when she dropped a heifer calf sired by Woldholm's Moonbeam 256659, a full sister of a heifer calf dropped just a year ago when she completed her record of 14467.5 pounds of milk and 830.0 pounds of butter fat which gave her eighth place in class DD at that time. As a two-year-old she made a double letter record of 11581.2 pounds of milk and 640.6 pounds of butter fat.

Langwater Peter 218757, the sire of Charlescote Peggotty 497162, has proved to be a sire of great production

for his first six daughters to freshen have made eight immature records which average 13834.7 pounds of milk and 700.2 pounds of butter fat. All of these records except two were in double letter classes, three of the eight were in GG, one in FF, one in EE, one in DD, one in D and one in G. Charlescote Progress 497161 and Charlescote Peggotty 497162, the two oldest daughters, went back on test as three-year-olds after their two-year-old records and both became class leaders. Charlescote Progress 497161 made a record of 18557.7 pounds of milk and 894.8 pounds of butter fat which gave her second place in class EE and at that time fourth in class E. She has the highest milk production as a class leader in all three-year-old classes.

The grandsire on the paternal side is Langwater Merrymaker 166128 that has 24 A. R. sons as well as 31 A. R. daughters. The grandam on the paternal side is Langwater Honoria 264812 that is by Langwater Peter Pan 116859. "Honoria," a former class leader in AA, is also the dam of Langwater Honey-moon 327071 with a record of 15295.2 pounds of milk and 850.4 pounds of butter fat in class BB and also a former class leader. "Honoria" is also the dam of Langwater Honeysuckle 541422, 12269.8 pounds of milk and 633.0 pounds of butter fat in class F that was sold for $3,000; and Langwater Tinkabell 501201, 15412.7 pounds of milk and 767.3 pounds of butter fat in class B. Also, two sons of "Honoria," one by Langwater Valencian 252899 and one by Langwater Countryman 200171, are being retained at Langwater Farm. The present junior herd sire at Charlescote Farm, Woodholm's Moonbeam 256659, is out of Langwater Honeymoon 327071 and by Alfalfa Farm Philosopher 203950, herd sire at Argilla Farm and one of the outstanding living sires of the breed.

On the maternal side, Charlescote Peggotty 497162 is out of Charlescote Kilkenny 400616 with a record of 9120.4 pounds of milk and 538.4 pounds of butter fat in class G. The dam of Charlescote Kilkenny 400616, Corium Pride's Ingarose 235599, with a class G record of 9420.9 pounds of milk and 509.4 pounds of butter fat, was purchased at the National Guernsey Sale in May, 1929, by Charlescote Farm. She is a granddaughter of Imp. Prospect's Rose des Houards 89003 that was the first cow of any breed to achieve the double honor of being a grand champion at the National Dairy Show and a world's record cow. She sold in 1920 for the record price of $17,700. The grandsire of Charlescote Peggotty 497162 was Aiyukpa Laughter King 160697, the initial Guernsey bull purchased by Charlescote Farm also at this sale. His dam, Langwater Laughter 93086, a full sister of Shuttlewick Levity 101850, was a daughter of Langwater Levity 70293 and sired by Langwater Steadfast 31672 upon whose blood the herd has continually concentrated since it was started in 1929.

Charlescote Peggoty 497162 is a Guernsey of good size with quality and an excellent udder. On two milkings a day in making this test she milked as high as 52 pounds and maintained a production of 40 pounds and over for six months of her ten-month test. Her full sister, Charlescote Pert 537898, also a large producer, made a record of 14614.4 pounds of milk and 683.9 pounds of butter fat as a two-year-old.

Gordon L. Stanley, herdsman at Charlescote Farm, should be commended for the milking and the careful attention given to this cow during her ten-month test.

Sire: Langwater Peter 218757, A. R.
Dam: Charlescote Kilkenny 400616.
Breeder-Owner: Richard Saltonstall, Sherborn, Mass.
Born: May 4, 1936. Calved Feb. 24, 1941.
Served May 16, 1941. Calved Feb. 21, 1942.
Carried calf 226 days during test.
Requirement for admission 353.3 lbs. fat.
Supervised by Massachusetts State College.
2 Milkings daily.
Total Milkings 610.

1941	Milk Lbs.	Butter Fat %	Butter Fat Lbs.
Feb. 27	78.0	5.71	4.45
March	1371.9	5.71	78.34
April	1459.5	5.16	75.31
May	1425.7	5.17	73.71
June	1258.1	5.20	65.42
July	1170.1	5.69	66.58
Aug.	1104.3	5.75	63.50
Sept.	1021.3	5.97	60.97
Oct.	934.4	6.07	56.72
Nov.	856.9	6.20	53.13
Dec. 28	748.7	6.63	49.64
Total	11428.9	5.67	647.8

FAIRACRE'S FARM
Kingston • New Jersey
GEORGE A. HOUGH, Owner
Offers at Private Treaty Part of his PUREBRED GUERNSEY HERD.
CERTIFIED T. B. & BANG'S
Also, property consisting of 81 acres may be purchased, or leased.
Telephone Princeton 1975 R 2

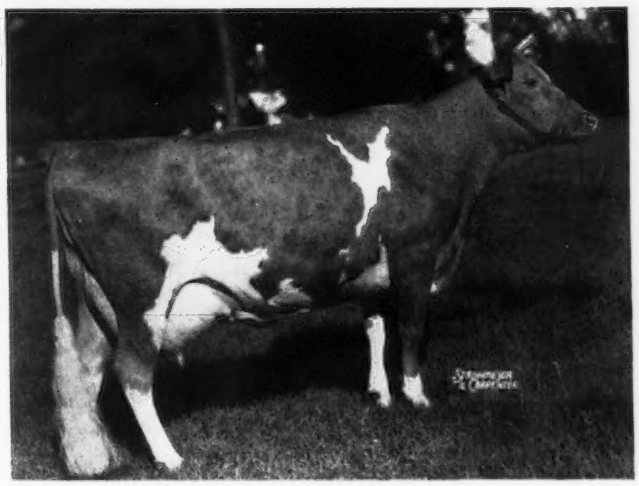

Charlescote Peggotty 497162
Tenth in Class BBB

Chat . . .

F. R. Edwards has obtained a leave of absence as animal husbandman at the Georgia Experiment Station and is now located as a captain of the Cavalry at Front Royal, Virginia. He states they have a small herd of Guernseys started at the Georgia station.

J. Myron Clark, Stuart, Virginia, has just recently purchased four yearling Guernsey heifers and a bull from Klondike Farm, Elkin, North Carolina, as foundation animals for a herd he is developing on a newly acquired farm near Stuart. The bull was a son of Argilla Knight 193529 and out of a granddaughter of Foremost's Gay Lad 117256.

Southern Market . . .

(*Continued from page 547*)

SPANISH FOLDER PUBLISHED

Because of the active market for pure bred livestock and increased inquiries from Central and South American countries, The American Guernsey Cattle Club has published an illustrated broadside in Spanish. This folder contains information on breed history, production, adaptability, longevity, Guernsey milk and facts on buying pure bred livestock in this country.

This folder is available to prospective Guernsey breeders in Spanish-speaking countries and will be used to answer a majority of their questions.

Production Program . . .

(*Continued from page 548*)

Many of our commercial herds in the market milk areas have adopted the practice of buying all of their replacement cattle. The greater appreciation of the importance of production records and the difficulty in purchasing satisfactory replacements has caused a number of these commercial dairymen in the past few years to begin to raise their own replacements. This has increased the demand for pure bred bulls with ability to transmit a high level of production. We have found that some of our new pure bred herds have been started because of the owner's interest in securing a good pure bred sire. After having an out-standing sire, he then became interested in securing a few pure bred females as a foundation for a future pure bred herd.

We have been fortunate, in California, in having the participation of many breeders of pure bred dairy cattle in our dairy improvement programs in the various counties. These pure bred breeders have occupied a highly important place in the state-wide dairy program. Breeders of pure bred dairy cattle are looked to by commercial dairymen and have a much wider influence, through their practices, upon the dairy industry as a whole than many of them probably realize. The participation in this program by pure bred breeders has undoubtedly helped to encourage larger numbers of commercial dairymen to participate. At the same time, it has been helpful to breeders of pure bred cattle in developing their herds to the point where they could more readily meet the demand of commercial dairymen for good sires.

Pure bred breeders may develop a stronger market for pure bred animals, both male and female, through participation in testing programs. A comparison of pure bred and grade herds in California shows that the pure breds in our testing program had an average production of 398.7 pounds of butter fat per cow per year, while the grade cows had an average production of 358.7 pounds during the same period. This is an increase of 40 pounds in favor of the pure breds, which, at the farm price of only 40 cents per pound of butter fat, provides a return of $16.00 per pure bred cow above the average return for the grade cows. This increased return would be equal to 6 per cent interest on an investment of $265. This fact is all the more impressive when we realize certain disadvantages which the pure bred breeder has. One of the most striking examples of this is the necessity of keeping old cows which may not still be profitable producers of milk and butter fat but are valuable for the offspring they may have—even though the production of milk and fat of such cows may lower the herd average.

We do not believe that pure bred breeders should participate in dairy herd improvement association testing to the exclusion of other types of testing. We believe that pure bred breeders can use dairy herd improvement association records to aid them in developing their herds to the point where they can more satisfactorily participate in Advanced Register and Herd Improvement register work. It is further our belief that when pure bred breeders of dairy cattle have developed their herds to the point where they are making outstanding records, it is beneficial to them to participate in those official testing programs which will give them national recognition through their breed organizations.

Work with the breeders of pure bred dairy cattle has been carried on to a very large extent in cooperation with the breed field-men. Special work has been done in some of our pure bred herds to assist in the development of long-time constructive breeding programs. We feel that these programs are helpful to the individual breeder—and are also helpful to the dairy industry as a whole, through the development of a source of supply of pure bred bulls with a satisfactory background to make them potentially better herd sires for many of our breeding and commercial herds. The close cooperation of the breed field-men with the extension specialist in dairying has been one of the very pleasant parts of the program, and also a beneficial one. The major objectives of the breed field-man and of the extension specialist in dairying are the same, and much can be accomplished in the improvement of the breeds and of the industry through close contact and cooperation—working through the county agents with the breeders throughout the state.

Our experience in California would indicate that a widespread production testing program has considerable value as a foundation for all dairy improvement work. It appears that such a program justifies the support and active cooperation of the breeders of pure bred dairy cattle. The large number of grade herds in the country today, with their low average production, indicates the vast opportunity to breeders of pure bred cattle for the placement of sires with ability to increase production, which would result in a material improvement within this great industry. The breeders of pure bred dairy cattle have the opportunity and the responsibility to assist in bringing this improvement about. Through their active participation in such programs, they can improve their own herds and at the same time set an example to their neighbors with commercial herds. Through the development of such programs, an appreciation and demand for better breeding stock will undoubtedly develop. Pure bred breeders can, therefore, aid in the development of a widespread testing program with the promise of benefit to themselves and to the industry as a whole.

Call to Annual Meeting

April 6, 1942

Members of
THE AMERICAN GUERNSEY CATTLE CLUB:

The sixty-fifth Annual Meeting of THE AMERICAN GUERNSEY CATTLE CLUB will be held at the Nicollet Hotel, Minneapolis, Minnesota, Wednesday, May 13, 1942, at the hour of ten a. m.

The business of the meeting will be to act upon:

The election of members of the Executive Committee; the reports of the Secretary-Treasurer; recommendations of the Executive Committee and all matters relating to the welfare of the Club and its work.

As has been the custom in the past, proxy blanks are enclosed for your convenience in case you are unable to be present at the meeting.

Yours very truly,

THE AMERICAN GUERNSEY CATTLE CLUB
Secretary

Applicants for Membership

THE following Guernsey breeders have applied for membership in The American Guernsey Cattle Club:

ILLINOIS: Henry Hefter, Chicago, recommended by Charles L. Hill.

INDIANA: Preachers Aid Society, North Indiana Conference of the Methodist Church, Muncie, recommended by Everett R. Beaty.

MASSACHUSETTS: Philip M. Battles & Sons, Lowell, recommended by H. H. Whitcomb.

NEW JERSEY: K. A. Lindner, Plainfield, recommended by Boyd Fullerton.

OREGON: Ginger Rogers, Eagle Point, recommended by Charles A. Wing.

PENNSYLVANIA: F. DeClervaux, Langhorne, recommended by E. C. Deubler; A. G. Kinney, Jr., Holicong, recommended by Clarence H. Smith; Wm. O. Peterson, Greensburg, recommended by Chester A. Lyon.

VERMONT: F. H. Abbott, Burlington, recommended by Ray R. Allen.

Chat . . .

Russell M. Kincaid, formerly of Detroit, Michigan, is now located at Garden City, L. I., N. Y., in aircraft defense work.

Pictures of prize winning Belgian horses owned by Loyal B. Spang, Butler, Pennsylvania, for three weeks drew great attention in the show window of Mardof's Store on Main Street in Butler.

Mr. Spang also owns pure bred Guernseys and pictures of Guernseys and advertising material were given a prominent place in the colorful exhibit.

Since then, banks and some other stores have asked Mr. Spang to dress up their windows for them. Mr. Spang states that in all those exhibits the Guernseys will get a prominent place.

Breeders who wish to obtain information concerning their friends in the Channel Islands under Nazi rule may do so by joining the British Columbia Channel Islanders' Society. The membership, one dollar per year, entitles members to the monthly bulletin of news from the Islands, made up from the reports of escaped prisoners and from letters. All money collected by the Society goes to England to help the refugees. Send checks to P. W. Luce, secretary, B. C. Channel Islanders' Society, 2334 Balaclava Street, Vancouver, B. C., Canada. (Registered under the War Charities Act.)

O. L. Parsons, field-man for The Carnation Milk Company, has just recently selected an outstanding young son of Argilla Knight 193529 out of a double granddaughter of Foremost's Gay Lad 117256, from Klondike Farm, Elkin, North Carolina, for his herd of Guernseys located on a farm near Galax, Virginia, in cooperation with his brother.

Miller C. Long reports the cows are milking very well and farm operations are humming nicely at Laurel Locks Farms, Pottstown, Pa.—a son was born to Mr. and Mrs. Donnell Marshall and Donnell is all smiles.

The name Sujer Corporation has been changed to Sterling Farms, Inc., Samuel H. Golding, president. This farm, located at Stamford, Connecticut, is building a small, select herd. Selections have been made from the Sherwood Forest Dispersal Sale and from Emmadine Farm.

A news report from the Northern Illinois Guernsey Breeders Association giving the January, 1942, production averages shows Burton Lane Farm heading the list with an average production of 982.7 pounds of milk and 52.76 pounds of butter fat on seventeen cows milked twice a day. St. James Farm is second with an average fat production of 51.2 pounds and Rock Creek Farm third with a 49.5 pounds average on forty-six cows milked twice a day.

International Harvester Company dealers are starting a campaign for scrap metal. They claim that Japan did not get all the junk material during the past few years and that there are several more tons of usable scrap metal on farms. The dealers are offering their services locally in collecting this material.

GORDON HALL

Purchasing Agent ***Consultant***

I can be of helpful service to you in selecting cattle, planning a breeding program and other farm problems.

Princeton TEL. 1895 **New Jersey**

FEED YOUR FRESH COWS *CAUTIOUSLY!*

AT LARRO RESEARCH FARM our only fitting and freshening feed is Larro Dairy. For in addition to being an outstandingly fine milk producer, it is the best ration for dry and freshening cows that we have been able to develop in all our years of careful research and testing. Dry cows receive from 5 to 6 lbs. daily throughout the dry period. Then when they freshen they are in good flesh and condition—well prepared for this ordeal. If you haven't tried this Larro plan, we hope you will do so this spring. A whole army of dairymen are feeding Larro successfully as their sole, year round ration—their lifetime feed for milking cows, dry cows, heifers and even calves after the sixth week. Many of these men have been feeding Larro for years, some ever since 1912, when it was first introduced.

But whatever you feed, here's a tip from Larro Research Farm. Don't crowd your fresh cows. Bring them to full feed very gradually. Remember that fresh cows are sick animals. At Larro Research Farm we allow them from thirty to sixty days, or even more, to reach full feed, depending upon their production, because we are convinced that they reach higher peaks and attain far greater total production as a result.

If you would like a detailed, day by day story of just how we do this, drop us a line. We will send you our new folder entitled "The Larro Method of Feeding Fresh Cows," and with it the Larro Dairy Book, which any dairyman will find well worth reading, we are sure. It tells all the facts about the Larro Feeding System and how free Larro Herd Checks have helped dairymen lower feed cost, increase production, and get full value from their roughage. Spend an evening at home reading this valuable free literature. It's yours for the asking. It has put dollars into the pockets of thousands of dairymen. It may bring you the answer to your more milk problem.

for VICTORY

Your first duty to your cows is to protect and preserve their health. Read this suggestion from Larro Research Farm.

Keep 'em MILKING!

LARROWE MILLING COMPANY
(TRADE NAME)
Division of General Mills, Inc.
Dept. T Detroit, Michigan

Build Health, Make Milk The Proved Larro Way

Larro FEEDING SYSTEM

Meetings . . .

(*Continued from page 558*)

shaw, Fountain City, represented Guernseys on this committee. The committee was assigned the duty of gathering from Dean Kildee's remarks ideas for action which might be presented to the group at the close of the meeting in the form of resolutions designed to crystalize the thinking and lead to further action in the community in line with the needs of the times as pertaining to the pure bred business.

At the close of Dean Kildee's address, E. T. Wallace, extension dairyman for Purdue, took over for the purpose of leading a question and answer program. To open this he first presented Lieutenant-Governor Dawson who had honored the meeting and its purpose by attending both as the Lieutenant-Governor of the state and as the personal representative of Governor Schricker. His remarks were well made and were in keeping with the favorable reputation which has been gradually gaining as a result of the ability with which he is executing his duties. The president of the State Fair Board was called upon to assist with answering the question about showing this year. Assistance was requested in answering the questions about cow testers and testing and the keeping of records from the three representatives of Recording Societies who were present—Fred Idtse, secretary of the Brown Swiss Cattle Breeders Association; H. E. Dennison, field representative of the American Jersey Cattle Club; and R. L. Holden, field representative of The American Guernsey Cattle Club.

R. L. HOLDEN

Wisconsin

WAUKESHA

THE national field-man, C. B. Finley, spent four days in Wisconsin the last of February going out with George D. Britts to county group meetings. The first meeting was on February 25 in Waukesha. President L. B. Stevens called the group to order and Delbert H. Kingston gave the secretary's report showing the largest gross sales

since 1929. The price on individuals was higher; the average difference between pure breds and grades sold last year was $75.64.

Consistent advertising in the Guernsey Breeders' Journal has been one of the outstanding activities of this group and has helped to keep the buyers informed on where to buy the desired quality.

After a discussion of 4-H Club work and junior fair and type school, it was generally agreed that one meeting would be held and an effort made to consolidate as many of these activities as possible in one day.

After the luncheon, Professor I. F. Hall of the college spoke on the trend of the times, using charts to show the rise and fall of prices down through the years and what we could expect in the years ahead. Other speakers were C. B. Finley, George D. Britts and L. B. Stevens.

Calumet and Manitowoc

The Guernsey breeders of Manitowoc County came to Chilton on February 26 to have a joint meeting with the Calumet County breeders.

This was a luncheon and afternoon meeting with President Herbert Goeldi presiding.

After talks by C. B. Finley and George D. Britts, Dr. Klofenda, local veterinarian, spoke on animal health and urged that when the doctor is needed to call him before it is too late.

A change in milk prices paid by the local condensery was opened for discussion and Joe Brunner of Manitowoc County took up the cudgel for the farmers against the condensery for paying off in a way that penalized the high testing herds.

Too little was known as to details, so a committee was appointed and a meeting called to try and work out a plan with the condenseries for a more equitable basis.

Fond du Lac

Guernsey breeders held their meeting in the Community Building in Fond du Lac on the evening of February 26.

President Clarence E. Sheridan called the meeting to order and John H. Hill gave the secretary's report and Frank Abbs the treasurer's report. Election of officers resulted in the reelection of the old board, Clarence E. Sheridan, John Hill, Frank Abbs, Lawrence Schwartz, Art Chapin, Fred Ingalls and Ed. Battig. It was also voted to appropriate funds to help 4-H Club members with partial expenses at the State Fair.

County agent, George Massey, spoke of the artificial insemination being done in the county, the county fair, and asked the cooperation of the Guernsey breeders in a herd improvement exhibit for the fair.

Dr. Foley, local veterinarian, had his equipment and demonstrated how

BEST EQUIPPED TO DO THE JOB!

PRESENT DAY REQUIREMENTS AND CONDITIONS ARE EASILY MET BY THIS COUNTRY'S

DE LAVAL MILKER USERS

Saving Time and Labor
De Laval Milkers save at least half the time and man-power required to milk by hand while doing a better job of milking.

Increasing Milk Production
De Laval's best, fastest and cleanest milking maintains highest production throughout the cow's entire lactation period and lifetime.

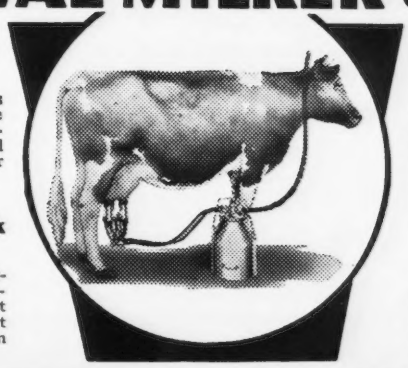

Improving Milk Quality
Exclusive De Laval sanitary features and construction which enable quick, easy, thorough washing methods, make cleanest milk production certain.

Bettering Herd Health
De Laval's uniform, gentle action and perfect fitting teat-cups milk each cow properly—and aid herd health and production.

THE DE LAVAL MAGNETIC SPEEDWAY

THE DE LAVAL Sterling

The world's best, fastest and cleanest milker—the only method of milking that assures that each cow will be milked in the same uniform, regular and correct manner each milking. All the units in use on an outfit milk alike, with pulsations controlled by magnetic force directly from master control in the pulso-pump.

A worthy companion to the wonderful De Laval Magnetic Speedway Milker—the De Laval Sterling provides De Laval-quality milking and is a great milker particularly for smaller herd owners to whom lower price is an important consideration. The Sterling Pulsator has only two simple moving parts—no oiling.

DE LAVAL SEPARATORS ARE SAVING, TOO

Butterfat is the most valuable of all animal fats—we can afford to lose none of it. Thousands of farmers are making dead sure of this by installing new De Laval Separators, for they know that *all* De Laval Separators, regardless of size or price, skim cleanest, last longest are easiest to wash and cost less per year of use. A size and style for every need and purse. Try a De Laval today.

THE DE LAVAL SEPARATOR COMPANY

NEW YORK 165 Broadway | CHICAGO 427 Randolph St. | SAN FRANCISCO 61 Beale St.

KEEP THEM MILKING!

Several Proved Sires for Sale—$2,000 to $7,500
For Information Write
LOUIS McL. MERRYMAN & SONS
Sparks, Maryland

STROHMEYER & CARPENTER, Inc.
Photographers of Animals
White Plains - Box 788 - New York

Choice GRADE Guernseys
JOHN G. GRAU
Long Green - Maryland

MAN SAVER

This Papec Hay Chopper-Silo Filler will handle all your hay crops faster and WITH LESS HELP. Two men will put up chopped hay faster than three men can handle long hay with fork or slings. Papec will turn any green hay crop into good silage.

In addition, Papec, with its finger-feed roll, chops and stores straw direct from thresher or after combining; handles all silage crops; shreds fodder, and elevates feed grains. Send name on margin of ad or a postal for FREE booklet full of practical tips on how to handle all your forage crops with less help. Papec Machine Co., 964 S. Main St., Shortsville, N. Y.

PAPEC

HAY CHOPPER-SILO FILLER

More in Use Than Any Other Make

Roy S. Johnson

Auctioneer

Experienced and qualified to render efficient service.

DECATUR, INDIANA

FRANKLIN *products*

PROTECT THE STOCKMAN'S PROFIT

BREEDERS SUPPLIES

Many special items not obtainable elsewhere.

Large line of Livestock vaccines

64 PAGE CATALOG FREE

O. M. FRANKLIN SERUM COMPANY

DENVER KANSAS CITY EL PASO MARFA AMARILLO FT WORTH WICHITA ALLIANCE SALT LAKE CITY LOS ANGELES

TEST COW MILKER

Guernsey Herd in Mid-West States area, has opening for experienced test cow milker. Herd on A. R. Test.

Also, good general man to work in barn.

BOX 510

Guernsey Breeders' Journal

Peterborough, New Hampshire

WANTED

Experienced Herdsman, small, or no family, for Registered Guernsey Herd, doing A. R. work, understands feeding, calf raising and fitting for test work. Good house, lights, fuel, and milk furnished. Good pay for man who can show results. **BOX 100**

GUERNSEY BREEDERS' JOURNAL

Peterborough, New Hampshire

the Hotis test for mastitis was made and spoke on disease control measures. This was interesting and educational, and Dr. Foley said this disease could be controlled with a definite program of treatment and cleanliness.

The last number on the program was a debate, "Resolved, the price the farmer receives for butter fat is too high." The affirmative was taken by Lawrence Murphy, a former breeder of Holsteins, with Frank Abbs taking the negative. From our point of view neither side scored very high over the opponent, but they put it over in a humorous way that added much to the evening's entertainment.

Marathon

The enthusiasm and extra effort of A. J. Plowman of Elderon resulted in a reorganization meeting of Marathon County breeders in Wausau on February 27.

Mr. Plowman was elected as president of the group; Joe Bauman, Marathon, vice-president; William Lonsdorf Wausau, secretary; and Sanford E. Morse, Athens, treasurer. Other directors are Herman H. Aderholt and J. W. Foster.

Twenty-three had signed up previously or at this meeting. A good sum of money had remained in the treasury since 1932 when active meetings of the Guernsey breeders were discontinued. County Agent William Rogan gave an outline of how the association was run in the past, of the support they had given in 4-H Club work and asked their help in getting quicker results in the Bang's testing program now under way in the county. He also suggested that a sales association be organized with one man selling dairy cattle of all breeds.

A summer field day was discussed and A. J. Plowman extended an invitation to hold one at his farm, which was accepted; this is to be one of the regular shows cooperating with the state association and will be held the second week in June.

It was voted that the immediate program followed by the newly organized association would be to cooperate with Mr. Rogan on the Bang's eradication program, to help with county 4-H Club work, and dairy herd improvement testing.

"KANT-KOM-OFF"

COW COVERS

PATENTED

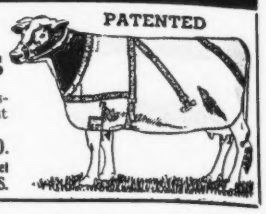

Write for illustrated price list

R. LAACKE CO.
1646 N. Third Street
MILWAUKEE, WIS.

Iowa State Fair

Announcement has been made by E. N. Hansen, assistant superintendent of the Dairy Cattle Department, that $2,100 instead of $2,200 will be given this year in the open money and $300 instead of $600 in the Iowa money.

Employment Service

For the duration of the present war, the Guernsey Breeders' Journal is offering, a free employment service to both the employer and employee. Any breeder wanting a manager, herdsman, tester, or barn help may use this column, stating in not more than fifty words the kind of help desired, wages paid, and other inducements, together with address.

A person wanting employment may use not over fifty words in setting forth his qualifications and wages desired, also giving the address. In both cases the service is free. **Unless otherwise notified copy will appear only once. Please advise, each time, if you wish copy repeated.**

Position Wanted: Herdsman or manager. Owing to the death of Mr. Buckley, will be available at once. Three and one-half years at present position; many year's experience with Guernseys including eight years with test cows. High class proposition. Best of references. Please give complete details. Lloyd Oftedahl, Cathedral Farms, Oneonta, New York.

Position Wanted: Young married man, one child, wishes position on modern Guernsey Farm as Herdsman. Two years Agricultural College. Can compute feed rations, handle the feeding, breeding and milk records. Good house with modern conveniences essential. Edward B. Haven, 160 Winton Avenue, Hayward, California.

Position Wanted: Herdsman or Farm Manager. Married, no children. Experienced in fitting, showing, calf raising, A. R. testing and General Farming. Good references. Please give details in letter. John Austin, Herdsman, Pine Grove Farms, Binghamton, New York.

Position Wanted: Experienced general farmer and Guernsey breeder wishes connection with a Guernsey herd in the south or southwest. Have two sons of high school age as help. H. M. Walters, Cedar Falls, Iowa, Route No. 3.

Position Wanted: By a married man, age 40, capable and reliable, as manager or superintendent of farm located in Eastern States section. Many years' experience. Excellent erferences. J. F. Hoffman, 2001 North 6th St., Clinton, Iowa.

Position Wanted: Experienced Manager or Herdsman available, April 15, wishes connection with progessive Guernsey farm. Michigan State College graduate, married, age 36, two children. 15 year's experience all phases of dairy business and farm management. Good references. Leonard Barney, Lupton, Michigan.

Help Wanted: Married man, middle-aged, for test cow work. Silver Forest Farms, Forestville, N. Y.

Help Wanted: Capable young woman for housework and to help milk on small Guernsey farm by single, middle-aged man. Write to Elmer Grimland, Amherst Junction, Wisconsin.

Help Wanted: Responsible man to work with purebred Guernseys. Must be able to lead well on halter and be good groom; good dry-hand milker. Only a real lover of good cows need apply. No liquor. Good wages and board. Permanent position. E. M. Hill, 1156 North Broadway, Yonkers, New York.

Help Wanted: Competent farmer to operate a fully equipped dairy farm in Vermont. Please state qualifications and salary expected in first letter. Duncan S. Ellsworth, 90 John St., New York City.

Federal Accredited Certificate 474040 *State Abortion Free Certificate No. 12*

Another Class Leader Record at Charlescote

All are by daughters of LANGWATER PETER

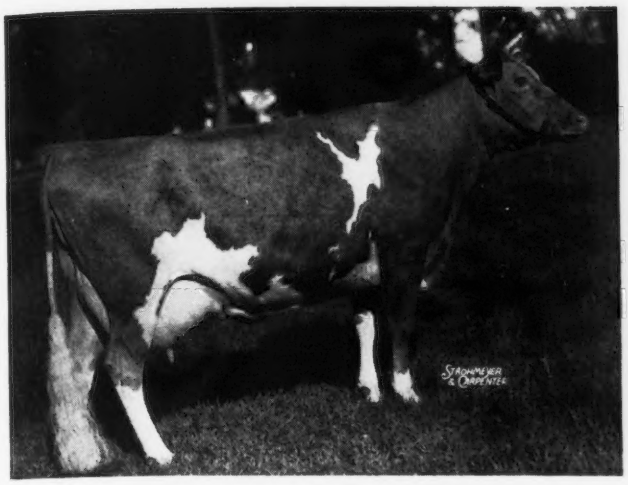

CHARLESCOTE PEGGOTTY, A. R.
14467.5—830.0—DD, Class Leader 8th place when made. On Feb. 21, "Peggotty" dropped a heifer calf which qualified her for her BBB Class Leading record.

Class Leader 10th Place in BBB with a record of 11428.9 Milk, 647.8 Fat

UDDER OF PEGGOTTY
The daughters of "Peter" have been large producers, of good type and size and pleasing udder conformation. This udder is typical of his get.

Peter has 6 A. R. daughters that average 14539.9 lbs. milk, 733.6 lbs. fat, all immature.
Three out of nine records completed by his daughters are Class Leaders.

RICHARD SALTONSTALL, *Owner*
140 FEDERAL STREET
BOSTON, MASSACHUSETTS

Sherborn, Massachusetts

GORDON L. STANLEY, *Herdsman* MAYNARD C. GRINDLE, *Manager*

Craiglan . . . announces its new manager

JAY D. WARNER

who says:

"It gives me a great deal of pleasure to be with the Guernseys again and to work with a bull of Countryman's caliber. I hope to see all my 'old Guernsey' friends here at the farm soon."

Florham Countryman 281111

Our herd sire, FLORHAM COUNTRYMAN, is by Langwater Country Gentleman from Florham Diana 192548. "Diana" made 868.2 lbs. fat, Class A, and is the dam of four real cows including the world's record two-year-old, Florham Irene. Florham Lucky Girl 555914 with 12726.2 lbs. milk and 664.6 lbs. fat, Class E, and Chenar's Frolic 533422 with 13639.2 lbs. milk and 734.4 lbs. fat, Class GG, are heavy in calf to "Countryman" and we suggest an early reservation if interested in a bull calf of this breeding.

WALTER CRAIG
Owner

JAY D. WARNER
Herd Manager

T. B. AND BANG'S ACCREDITED

Craiglan
R. F. D. No. 2, Perkasie, Penna.

LOUIS MERRYMAN'S 36TH SEMIANNUAL SALE

Combined with the MILANE COMPLETE DISPERSAL

M. L. SHIFMAN, Owner

MONDAY, APRIL 20, 1942, 9:15 A. M.

Maryland State Fair Grounds, Timonium, Maryland

110 HEAD 110

8 Bulls 57 Cows 18 Bred Heifers 27 Open Heifers

6 Bulls from Langwater, Hill Girt, Brooklandwood, Clear Springs, etc., two from dams with over 800 lbs. fat. Also, the two Milane herd sires: Dicta Monarch (by Dunwalke Dictator, A. R., out of Kenfleur's Aline Crescent, 12391.1—572.7—EE) and Rosewald Il Duce Supreme (by Mussolini, A. R., out of Langwater Topaz, 10583.8—536.3—BB).

From Milane there will be 10 daughters of Milane Crusader by Florham Croesus (Dunwalke Dictator, A. R.—Highland Corrine, 13179.7—721.3—B) out of Rock Spring Cherie Blossom, 13638.3—721.8—C—see picture below). 18 daughters of Florham Croesus whose sire is out of Dunwalke Blanchette's Rosebud, 11843.1—608.7—G—see picture below.

These Milane cows trace on the bottom line to such cows as Imp. Pride of Home (Grand Champion, St. Louis, 1904) and Rosa Rubra, 14329.15—788.89—A (by Imp. May Rose King). Mr. Shifman purchased his foundation from J. L. Hope and James B. Robertson in 1934. They represent the very cream of the Florham breeding reserved by Mr. Hope before his final sale in 1933. On this foundation Mr. Shifman has line-bred to the great cow, Dunwalke Blanchette's Rosebud, through 2 sons of Dunwalke Dictator and one of the great Mussolini.

The Milane Dispersal is a complete dispersal. The offering consists of 2 bulls, 28 cows, 6 bred and 14 open heifers. Many of the cows and heifers will be fresh near sale day. The herd is being moved from the home farm at Guernsey, Pa., (near Gettysburg) to give buyers the advantage of Timonium's more central location.

The females consigned to Louis Merryman's 36th Seminanual Sale consist of: 29 cows, 12 bred and 13 open heifers. Nearly all the cows are fresh or nearby fresh. The consignments are from leading herds in Maryland, Pennsylvania, Virginia and New York.

Two Milane Foundation Matrons

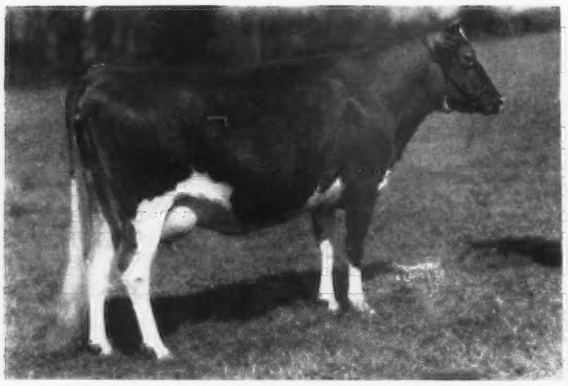

DUNWALKE BLANCHETTE'S ROSEBUD
11843.1—608.7—G

Sold for $4,200. 3 A. R. daughters and one A. R. son, Dunwalke Dictator. Sire: Imp. Blanchette's Butterfat, A. R. Dam: Imp. La Fleur du Jardin's Rosebud, 10660.8—619.2—AAA; 11535.5—677.0—F; 3 A. R. daughters, 5 A. R. sons.

Represented in MILANE DISPERSAL *by 23 great granddaughters.*

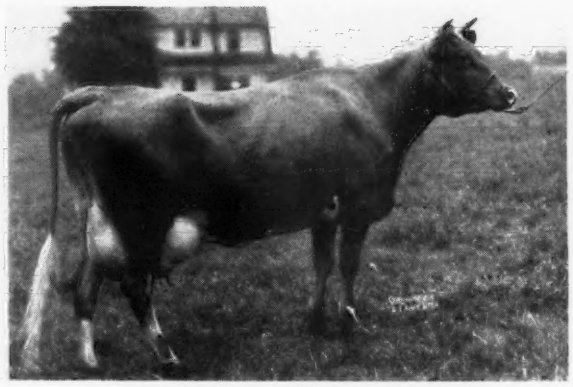

ROCK SPRING CHERIE BLOSSOM
13638.3—721.8—C

Sold for $1,850. Sire: Imp. Blanchette's Butterfat, A. R. Dam: Imp. Osceola Honeymoon's Blossom, 13247.6—620.5—AA.

Represented in MILANE DISPERSAL *by 10 granddaughters.*

The Government Wants More Milk Right Away. It Also Needs Three Million More High Producing Dairy Cows to Help the United Nations Finish This War.

FOR INFORMATION AND CATALOGS WRITE:

LOUIS McL. MERRYMAN & SONS • SPARKS, MARYLAND

Langwater Hilarity

we are pleased to announce, will remain at Law-Will until October 1.

Sire: LANGWATER PLATO (son of "Pharaoh") 17 A. R. daughters as first-calf heifers average 11151.4 M., 538.4 F., 17 immature.

Dam: LANGWATER JOYOUS (2nd highest record daughter of "Pharaoh") 16252.5 M., 840.8 F., Former Class Leader BB.

HILARITY'S daughters as first-calf heifers are producing up to 50 pounds per day. He is being bred to Law-Will General's daughters that, as first-calf heifers are producing up to 47.5 pounds per day and as second-calf heifers up to 65.8 pounds per day.

GENERAL'S dam, Imp. Pearl of Grand Fort—19168.7 M., 803.5 F., Class A—is a sister of Hilarity's grandam, Imp. Beauty's Flora of Langwater—17054.9 M., 787.5 F., Class A.

BULL CALVES of this breeding, are for sale.

FEDERALLY ACCREDITED BANG'S CERTIFICATE

Law-Will Farm *HOPE, R. I.*

F. L. WILLIAMS, *Owner* J. A. HANDFORD, *Herdsman*

Skyline

Consigns to the

Mid-West Invitational Sale

Skyline Hope 597793

Born: December 17, 1937

Due to calf by Pine Manor King Melody Master 275696, May 18.

Hope's sire and dam are by sons of Foremost Superb 130291.

Skyline Joan 683852

Born: May 10, 1940

Will freshen April 4. Joan is sired by Pine Manor Hercules 266512 (a son of Fra-Mar Farm King 201927 out of Coronation Joan 485888).

Full details May 1 issue

O. H. LIEBERS & SONS
Owners

PAUL RIGGERT
Herdsman

1300 SOUTH 40TH ST.
Lincoln, Nebraska

Skyline

Do You Want to Breed These Kind of Udders?

A BULL OUT OF EITHER OF THESE TWO COWS SHOULD DO IT

Consigned to Louis Merryman's Semiannual Timonium Sale, Monday, April 20, 1942

Two Choice "Challenger" Sons out of these cows

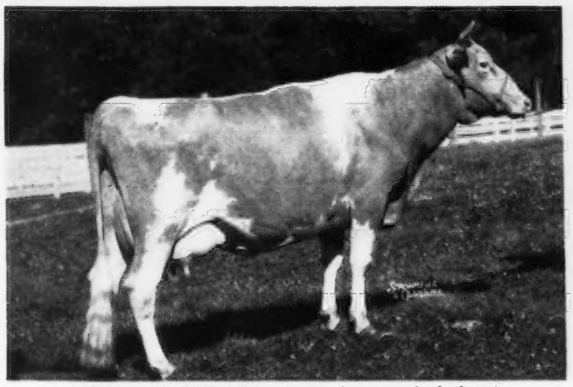

WINSOME BISERTA, A. R. (unretouched photo)
8864.9—490.1 —G—730 T. M.
7376.2—413.82—C—238 days.
Should make about 600 lbs. fat.

Her son—Mt. Ararat's Challenger's Acme 303543—dropped June 3, 1941, and by Wild Rose's Challenger, A. R., in the sale.

Udder of Maple Lane Steadfast's Ruby, A. R. (unretouched photo)
9681.6—444.2—F—781 T. M.

Note her udder—it is hard to fault. She is a maternal sister to Maple Lane Steadfast's Gem, A. R., 786.3 F., Class E, and is line-bred to "Africander."

Her son—Mt. Ararat's Attention—dropped August 28, 1941, is in the sale.

Both of these bulls are worthy to head good herds.

Come to Timonium and look for these May Rose—Langwater Steadfast bred sires.

MT. ARARAT FARM • Port Deposit, Maryland

DONALDSON BROWN, Owner VERE S. CULVER, Manager EVERT G. DENNEY, In Charge of Herd

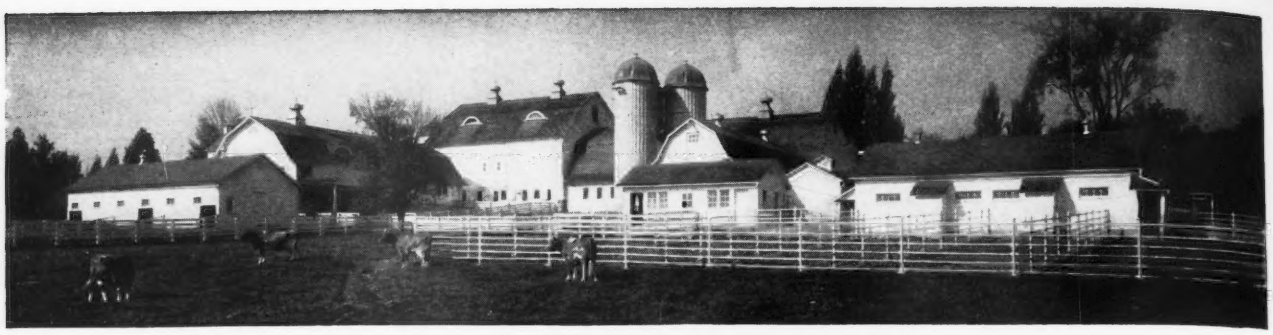

BETHANY-HOMESTEAD FARMS *offer for sale*

A Choice Bull Calf . . . Dropped: November 21, 1941

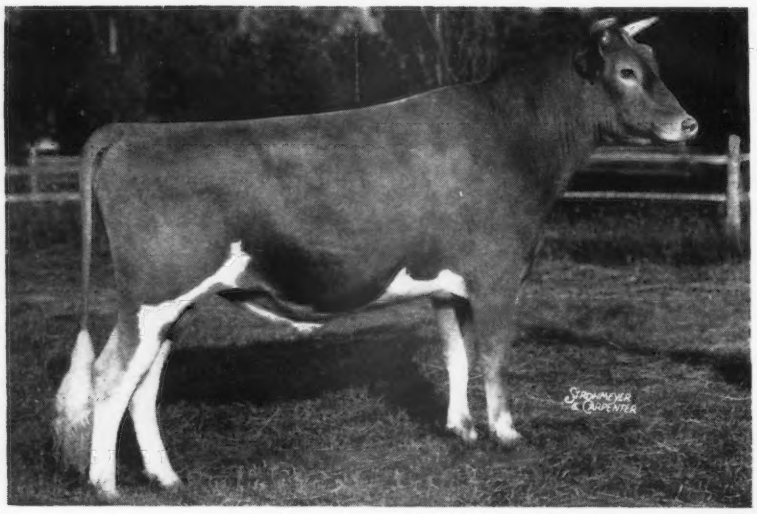

Sired by

◀ Franchester Shah

Sire: LANGWATER SHAH, A. R.

Dam: GREEN MEADOW MONITA, A. R.
12397.6—614.1—G
15695.8—782.4—C

A daughter of Green Meadow Coronation King, A. R., and dam of Green Meadow Monitor, A. R.

Coronation Monita
13959.1—640.2—A

Green Meadow Modena
15123.6—684.3—E

Out of

Bethany Idol May 542585, A. R.

11975.8 M., 544.0 F., Class G. ↘

Sire: FLORHAM IDOL, A. R. He by Florham Heritor, A. R., and out of Florham Golden Rose, A. R.; 14405.0 M., 735.0 F., Class F. "*Heritor*" is out of Langwater Heritage, *5 A. R. daughters average 716.8 lbs. fat.*

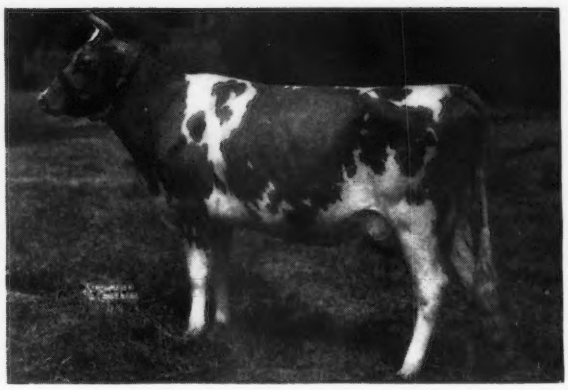

"MAY" is out of Elm Grove Butterfat May, A. R.; 13699.7 M., 680.0 F., Class D. She is by Hilltop Butterfat Fashion, A. R., that is by Imp. Primrose's Butterfat, A. R.

This calf is well-grown, good type and carries an inheritance for High Production. Reasonably priced. Send for pedigree today.

T. B. Accredited 136265 ***Bang's Free Certificate 1345***

BETHANY-HOMESTEAD FARMS, INC.

BYRON S. MILLER, *President* **Honesdale, Pennsylvania** COREY C. GAREY, *Manager*

VAN WERT COUNTY OHIO

"GUERNSEY CENTER OF THE MID-WEST"

Seventy members of The Van Wert Guernsey Breeders' Association have 1470 Purebred Guernseys in their herds. We are proud to be following many of the leading blood lines in the nation.

"Steadfast" "Coronation" "Foremost"

16 Herds on Official Herd Testing

Cornalfa Farm

Line-bred Mixter May Royal, Mixter Faithful, Langwater Foremost.

Bulls in Service:

CAUMSETT LEGEND seven nearest dams average 759 lbs. fat. First two daughters to freshen finished with an average of 538.2 lbs. fat on two-milkings a day, one of which won the production class at the Van Wert Fair over all breeds and ages—her two-months old bull calf for sale.

FOREMOST PHILOSOPHER
Sire: MAJESTY'S FEARLESS
Dam: FAYROYAL'S HILDA, 831.3 lbs. fat in Class BB.

H. A. BAXTER & SONS **CONVOY, OHIO**

Wren Bull Association

WREN, OHIO

20 Members • 250 Cattle

Steadfast Breeding

Our herds consist of the very successful combination of these seven sires.

SENIOR SIRES

Meredith Supreme 138572, A. R.
18 A. R. daughters—Proved sire, U. S. D. A.—D.H.I.A.
16 A. R. daughters computed to maturity average 12580.0 M., 617.0 F.

Destiny of Leyden 156598, A. R.
14 A. R. daughters—Proved sire U. S. D. A.—D.H.I.A.

Franchester Reliance 201806, A. R.
5 A. R. daughters

JUNIOR SIRES

Franchester Consultant 267164
Wrendale Standard 275173
Pine Manor Trojan 302794

FOR SALE
Breeding Stock. Male and Female.

Write us your needs. Visitors welcome at all times.

OTTO GEHRES, Secretary **Wren, Ohio**

ACCREDITED BANG'S ACCREDITED

SHONA GUERNSEYS

50 Head • Ideal Udders

TESTED IN ADVANCED HERD TEST SINCE 1938.
OFFICIAL TESTING SINCE 1927

SOME OF OUR RECORDS

	MILK	FAT	CLASS
SHONA QUESTION MARK	14835.4	681.9	AHI
*SHONA QUEEN	14929.3	645.7	A
SHONA CHEER	11539.1	512.4	CCC
SHONA TOPSY	9087.0	430.3	CCC
SHONA FASHION	8385.1	411.1	GGG
SHONA NOTIC	8375.6	378.7	GGG
*SHONA GAYGIRL	13704.4	633.2	D
SHONA FRECKLES	10407.3	471.1	FHI
SHONA SHIRLEY	10028.3	474.7	GHI
SHONA CRICKET	9107.3	500.1	G

*Tested after sold.

HERD SIRE

COLDSPRING'S ROMULUS EQUAL 227301

3 nearest dams, highest records, average 15025.5 lbs. Milk, 743.6 lbs. Fat. 7 nearest dams, highest records, average 14974.9 lbs. Milk, 706.0 lbs. Fat.

Sire: Langwater Romulus 227598
Dam: Coldspring's Hardwick's Elaine 443242

YOUNG STOCK FOR SALE

RALPH SHOCK **Rockford, Ohio**

LINCOLN RIDGE FARM

CONSIGNS TO

May Royal-Steadfast Sale

May 16, 1942 • Mansfield, Ohio

Outstanding daughter of

Coronation Achievement 220932, A. R.

MERESTEAD CONSTANCE 552317

Born: December 1, 1937.
On test in Class DDD in 160 days, has made 6772.0 lbs. M., 290.42 lbs. F.

Dam: EVALON HOLLY 2D 427444
12923.2 lbs. M., 580.6 lbs. F., Class AA
1 A. R. daughter

Bred to McDonald Farms Fabron 303545

A son of Myhaven King 233983. Dam, Minada Misty Storrs 410043, A. R. Due to freshen August, 1942.

An excellent show prospect.

Breeding stock for sale at all times.

Accredited T. B. 177207
Bang's Accredited 56

H. M. THOMAS AND SON
CONVOY, OHIO.

FOR CATALOG WRITE:

Louis McL. Merryman & Sons
SPARKS, MARYLAND

Some of the Greatest Little Herds in America

THIRTY-THREE HERD SIRES SOLD

To Guernsey Breeders of the Southwest

GAYLORD'S FAMOUS CHIEF 295184
Dam: GAYLORD'S FAMOUS GIRL 557294
11232.9 lbs. M., 586.9 lbs. F., Class G.

In just about a year, and since February 1941, the Gaylord Guernsey Farms have sold and delivered thirty-three herd sires to Guernsey breeders in the southwestern states. Here is the complete list:

Purchaser	Animal
W. A. Mattingly, Tulsa, Oklahoma	GAYLORD'S DEXTER'S PREMIER 302580
W. Z. Tyler, Braggs, Oklahoma	GAYLORD'S ARCHITECT 308144
Dr. L. G. Jaeger, Hillsboro, Kansas	GAYLORD'S HUSKY'S SULTAN 308142
Waller E. Sprague, Charleston, Missouri	GAYLORD'S FAMOUS CHIEF 295184
James Holland, Tahlequah, Oklahoma	GAYLORD'S AVIATOR 305444
A. J. Miller, Cashion, Oklahoma	GAYLORD'S DAZZLER 288683
Tolbert Coleman and Sons, Lubbock, Texas	GAYLORD'S ARCADIAN 290445
W. E. Hershberger and Sons, Bentonville, Arkansas	GAYLORD'S OPTIMIST 304899
Colorado Springs Psychopathic Hospital, Colorado Springs, Colorado	GAYLORD'S CRAFTSMAN 300487
Wayne Gear, Heavener, Oklahoma	GAYLORD'S SUPREME GRANDEE 289259
J. P. Strader, Canadian, Texas	GAYLORD'S GALLANT OF VAL 295188
J. D. Mollenhauer, Bison, Oklahoma	GAYLORD'S SUPREME'S CAPTAIN 297452
J. Leslie Taylor, Nowata, Oklahoma	GAYLORD'S DEMONSTRATOR'S KING 288682
C. S. Jones, Gilmer, Texas	GAYLORD'S BOUNTY OF VAL 301484
F. P. Lucas, Lucas Farms, Route 1, Mesquite, Texas	GAYLORD'S MAY'S ARGONAUT 297449
Mrs. Vera Spears Norman, Jenks, Oklahoma	FORTUNE'S LAD OF PECAN FARM 300684
L. E. Robinson, Red Fork, Oklahoma	GAYLORD'S CLIMAX JUPITER 295185
F. H. LeGrand, Mayfield, Oklahoma	GAYLORD'S SUPREME EMPEROR 295186
E. L. Kiphart, Oklahoma City, Oklahoma	GAYLORD'S PATHWAY OF FORTUNE 288684
Harold A. Kaiser, Weatherford, Oklahoma	GAYLORD'S CHAMPION OF VAL 258915
Robert and Cecil Fitzsimmons, Wann, Oklahoma	GAYLORD'S ARROGANT 304900
J. P. Strader, Canadian, Texas	GAYLORD'S INDICATOR OF VAL 295183
Eddie F. Stone, Ralph S. Thompson, and Odell H. Crow, Holdenville, Okla.	GAYLORD'S FORTUNE'S RESOLUTE 308141
J. E. Hendricks, Banner, Oklahoma	GAYLORD'S TOPNOTCH R. B. CYCLOPS 295187
A. V. Krehbiel, Geary, Oklahoma	GAYLORD'S ARDENT 300486
Frank Chambers, Beggs, Oklahoma	GAYLORD'S TOPNOTCH ACTOR 308143
L. F. Phillips, Lawrence, Kansas	GAYLORD'S SUPREME'S LONE EAGLE 297451
L. B. Linch, Ponca City, Oklahoma	GAYLORD'S SUPREME POTENTATE 304901
Fred Shamberger, Graham, Missouri	GAYLORD'S ARBITER'S PLUTOCRAT 297450
J. R. Forbis, Cashion, Oklahoma	GAYLORD DUKE'S EMPEROR 308140
A. H. Jones, Memphis, Texas	GAYLORD'S MASCOT 304902
M. B. Kibby, Edmond, Oklahoma	GAYLORD'S DEXTER'S MODEL 308145
F. N. Jones, Carthage, Missouri	GAYLORD'S ADVENTURE 288685

With very few exceptions all of these bulls were out of cows with records above 500 pounds butter fat. Many were out of cows with more than 600-pound butter fat records and several have dams with records in the 700-pound or even 800-pound bracket.

The southwestern states are rapidly developing a great interest in Guernsey cattle and many small breeders are developing high quality herds.

GAYLORD GUERNSEY FARMS

NEGATIVE TO BANG'S DISEASE **Box 1618 : Oklahoma City** T. B. ACCREDITED NO. 400540

E. K. GAYLORD, Owner T. H. HAYTON, Manager

TARBELL FARMS GUERNSEYS

Federal Accredited 76812 **360 HEAD** *N. Y. State Negative Approved R24*

OFFER FOR SALE

Tarbell Farms
Peerless Emperor
Born: Jan. 14, 1942

Full brother to Tarbell Farms Peerless Esther 590079
12468.9—696.3—FF—730 T. M. Now under retest Class AA and in 20 days has made 932.9 M., 41.4 F. Carries 87½ % the same blood as Tarbell Farms Peerless Margo 613193
18501.4—1013.3—World's Champion EE and E.

FOREMOST PEACEMAKER 214202, A. R.
Sire of: Tarbell Farms Peerless Margo 613193
10848.8—596.1—7th GGG
18501.4—1013.3—1st E and EE
28 A. R. Daughters, 34 records average 9030.0 M., 464.4 F., 23 in triple letter classes, 6 in double letter classes, 5 in single letter classes. All but 2 with 2 milkings per day.

TARBELL FARMS ROYAL ESTHER 418743
8999.0—460.0—GGG
12605.4—617.2—AAA
Full brother to Tarbell Farms Royal Eugene 200374
18 A. R. Daughters
¾ sister to Tarbell Farms Royal Lenda 467961
World's Champion Class C.

LANGWATER VALOR 79775, A. R.
32 A. R. Sons, 54 A. R. Daughters
Valor's Faithful 364627
14084.6—755.2—F
20011.7—976.5—4th—AA

THORNTON'S ARMISTICE GIRL 203605
10669.9—553.2—GG
Dam of: Valor's Truce 193735, A. R.
Foremost Lemira 468074
11783.0—654.9—GG

MAY ROYAL'S HOLLISTON 130308, A. R.
118 A. R. Daughters
Tarbell Farms Royal Lenda 467961
12459.3—706.3—G—730 T. M.
20508.9—1109.0—1st C
Tarbell Farms Royal Electra 389452
17501.5—824.0—AA

TARBELL FARMS ULTRA EUGENIE 202869
9803.6—538.3—FFF
1 A. R. Son, 2 A. R. Daughters

Also a number of other attractive young bulls, sons of Foremost Peacemaker, out of high record A. R. daughters of May Royal Holliston. Pedigrees and full particulars gladly furnished.

Visitors Always Welcome

TARBELL FARMS, Smithville Flats, Chenango Co., New York

EDISTO FARMS • Denmark, South Carolina

A Junior Sire

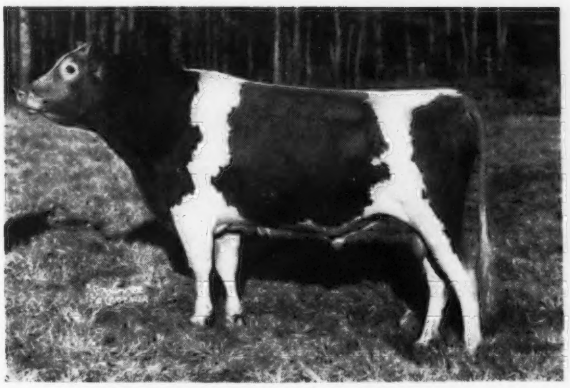

EDISTO FARMS CHALLENGER
Sire: CORNELIA'S SUPREME, A. R.
24 A. R. daughters; 27 A. R. records average 11767.7 lbs. M., 566.2 lbs. F., 25 records IMMATURE.

His Dam

JEWELLER'S CONNIE, A. R.
9240.8 lbs. M., 513.4 lbs. F., Class G
14559.5 lbs. M., 884.2 lbs. F., Class A
Sire: FLORHAM JEWELLER, A. R.
32 A. R. daughters; 43 records average 10910.4 lbs. M., 529.0 lbs. F., 32 IMMATURE.

"Connie" besides being a wonderful individual is a member of a great family.
PAY US A VISIT and select your future herd sire from this group.

T. B. And Bang's Accredited

J. B. GUESS, Jr., Owner **J. B. GUESS, III., Manager** **O. H. SHARPE, Herdsman**

17th Annual Coventry Sale

Saturday, May 30, 1942 • Trenton Fair Grounds, Trenton, N. J.

53 Superior individuals from high producing, proved blood strains. 6 Bulls, 27 Cows and 20 Heifers of the sort that have made this sale famous as the best place to buy foundation stock. For years the Coventry Sale has been the show window where great Eastern herds offer their tops.

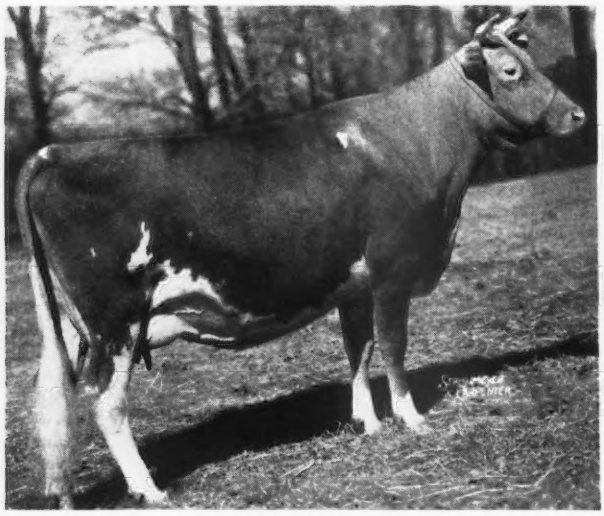

AFTON'S ANITA 550499
11481.6—559.0—GG
Sire: AFTON'S PIONEER 232834 (by Florham Pioneer, A. R., and out of Afton's Shaggy Rose, 13123.7—712.6—CC, she by Florham Challenger, A. R.). **Dam:** AFTON'S ORPHAN ANNIE, granddaughter of Florham Challenger, A. R. and Langwater Plowman, A. R.
AFTON FARM CONSIGNS her daughter, AFTON'S DAWN, dropped February 21, 1941, by Afton's Don, he by Afton's Prince, A. R. (he by Florham Challenger, A. R.) and out of Afton's Donna May Katherine, 14729.4—695.6—AA. "DAWN" was bred on August 25, 1941, to Coldspring's Romulus Afton, by Langwater Romulus, A. R., and out of Coldspring's Faithful, 14136.3—661.6—GG. Due: June 6, 1942.

REX'S KATHRYN 346628
16691.5—768.6—A
Reserve Grand Champion, National Dairy Show, 1935. Dam of 2 A. R. daughters including Greta of White Farms, 13454.6—731.5—E. **Sire:** BOURNEDALE REX, A. R. **Dam:** KATHRYN QUEEN OF WHITE FARMS, 12116.9—575.1—E. **FAIRLAWN CONSIGNS her daughter—FAIRLAWN DEVOTION 620157.** Dropped August 1, 1939. By Clara's Heartsease Butterfat, he out of Imp. Hilltop Butterfat's Clara, 15963.3—860.1—AAA, World's Record. "Devotion" dropped a heifer calf, February 5, and is now on test in G. She will be bred before sale day to Quail Roost Rose Maxim (by Maxim of Burkeville, A. R. and out of Quail Roost Maxim's May Rose, 15227.4—867.8—BB, Grand Champion, N. C. Field Day, 1935. Sold for $5,000.

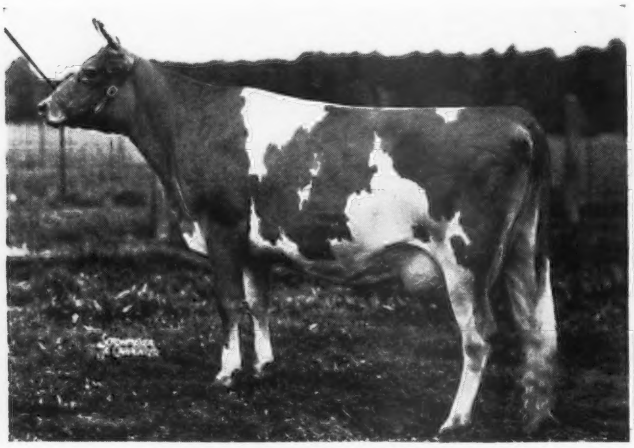

BLAKEFORD SWEET ADELINE 462383
12486.3—646.4—GG
Dam of Blakeford Ambition, sold to Langwater Farm for $1900 at 1941 Coventry Sale.
Sire: LANGWATER COUNTRYMAN, A. R. **Dam:** LANGWATER LOVELORN, 11351.2—678.7—G. **BLAKEFORD CONSIGNS her daughter—BLAKEFORD DELIA 681325.** Dropped April 15, 1941. By Langwater Reveller, A. R. Sold for $10,000. Sire of Reveller's Fanny, 15648.3—863.5—EE, 5th place.

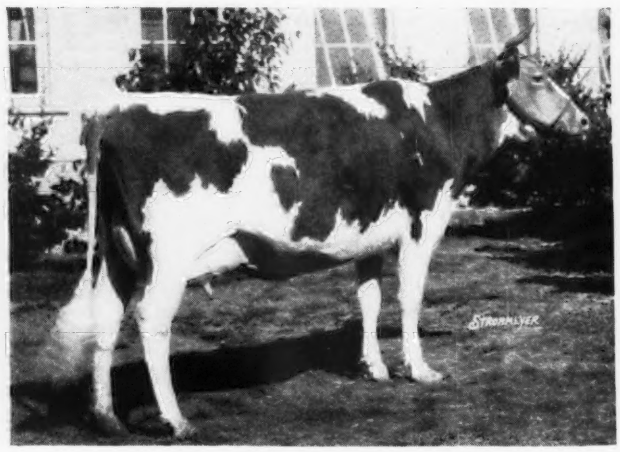

MAXIM'S FRANCINE 349830, A. R.
11668.9—673.3—E
Dam of Quail Roost Lucky Strike, A. R.—herd sire at Quail Roost Farms. Also dam of 2 A. R. daughters. She is sired by High Point Prince Maxim, A. R., and was member of undefeated get wherever shown during 1938. (Sold for $1,700). **ROSEWALD CONSIGNS her daughter—ROSEWALD MAXINE dropped March 26, 1941, and sired by MUSSOLINI, only sire of the breed with two 1000-pound daughters in double letter class.**

HELP WIN THE WAR. PRODUCE MORE MILK

All cattle from herds Federal Accredited for T. B., State Bang's Free.
Mail bids invited. Freight and express rates quoted. Information and catalogs.

Write **Louis McL. Merryman & Sons, Sparks, Maryland**

Consigned to

Coventry Sale - May 30, 1942 - Trenton, N. J.

McDONALD FARMS GOLD STAR 311574

Born: August 15, 1941

Sire: FOREMOST PREDICTION 212227

Dam: ROCKINGHAM ULTRA STAR 370944 (see below)

His dam:

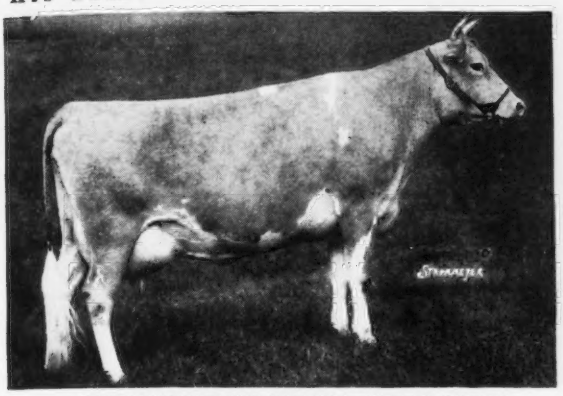

ROCKINGHAM ULTRA STAR 370944

10538.7 lbs. milk, 533.4 lbs. fat, Class F. 3 A. R. daughters with 6 records average 721 lbs. fat, 3 records in Class G. All her A. R. daughters have been show ring winners or dams of show ring winners. At 12 years of age she is carrying her 11th calf.

His maternal sister:

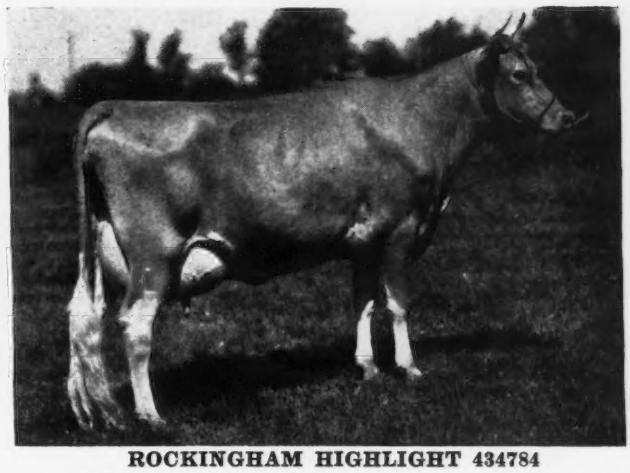

ROCKINGHAM HIGHLIGHT 434784

18635.5 lbs. milk, 875.7 lbs. fat, Class A. Senior and Grand Champion cow, Topsfield Fair and 1st prize 4-year-old National Dairy Show, 1937. 1 A. R. daughter on retest going at a 700 lb. rate.

Another maternal sister:

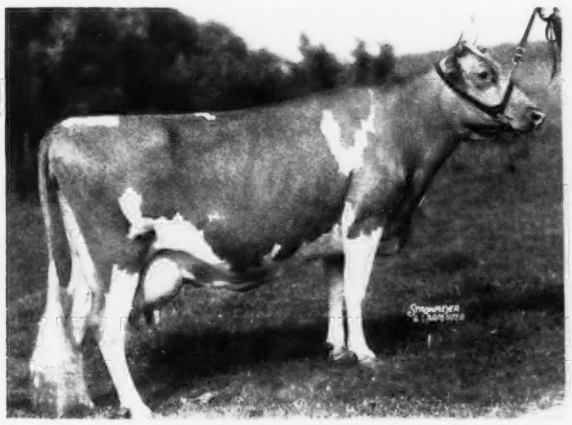

McDONALD FARMS AVON 455547

10659.0 lbs. milk, 528.3 lbs. fat, Class G; 15847.3 lbs. milk, 807.8 lbs. fat, Class BB. One daughter by "Prediction" just finishing a record of about 635 lbs. fat in Class G.

Consigned to sale:

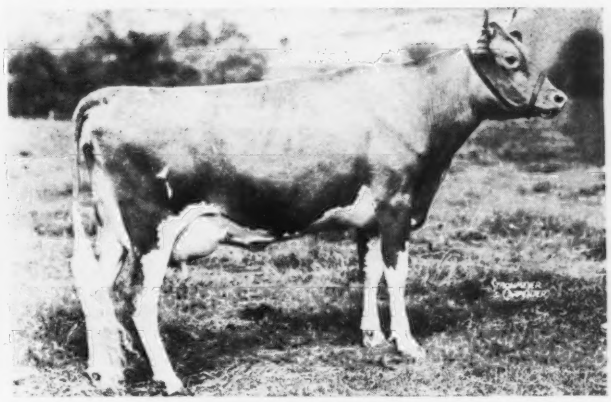

McDONALD FARMS CONSTANCE 596308

12399.3 lbs. milk, 663.5 lbs. fat, Class GG. On retest in Class DD in 249 days has 9978.0 lbs. milk, 528.0 lbs. fat. Junior champion at Eastern States Exposition and Waterloo, 1939. A "Prediction" daughter due August 5, 1942, to the service of Myhaven King.

See our advertisement March 15 Journal for more about this consignment.

We welcome inspection of our sale consignment here at the farm.

N. Y. State Bang's Approved Certificate No. 646

J. M. McDONALD, Owner

McDONALD FARMS

CORTLAND, NEW YORK

Federal Accredited for T. B.

K. C. SLY, Manager

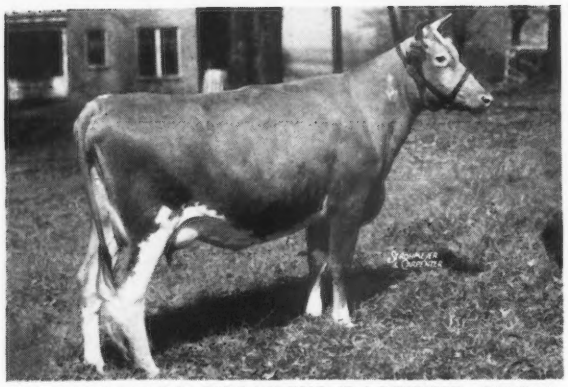

RIEGELDALE EMORY'S BASHFUL 622543

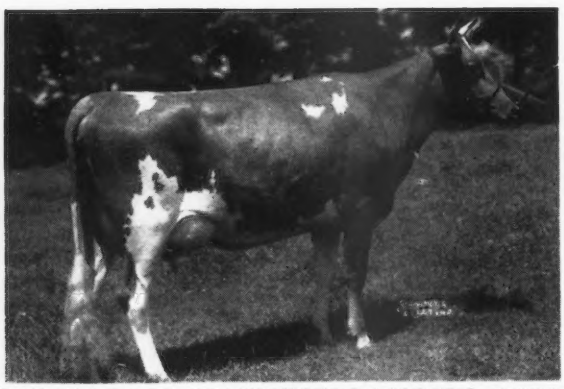

RIEGELDALE MAJESTY'S BLISSFUL 599757
Dam of "DEFENDER"

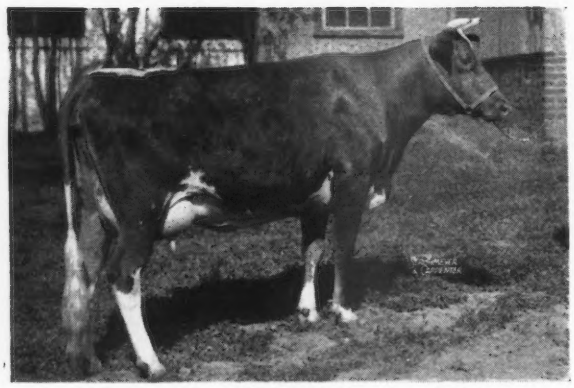

RIEGELDALE GOVERNESS 493705
Dam of "DAME"

RIEGELDALE EMORY'S BASHFUL 622543
Sire: RIEGELDALE MELBA'S EMORY 254801
Dam: RIEGELDALE ACTOR'S ROSITA 530506
8867.0—449.7—GG

"Bashful" is the first daughter of "Emory" to come into production. In 133 days, she has credits of 3901.4 M., 196.3 F., Class G. We have 50 daughters of "Emory," very uniform with lots of dairy temperament.

To the
Quail Roost Sale, May 4, 1942

we are consigning one son and four daughters. *They will bear the closest inspection.*

RIEGELDALE EMORY'S DEFENDER 310200
Born: April 30, 1941—A double Majesty.
Dam: RIEGELDALE MAJESTY'S BLISSFUL 599757
9587.3—484.9—G—299 days.
Full sister to Riegeldale Majesty's Sue
10034.9—539.4—G; 14101.5—733.6—E
Second dam by Foremost's Gay Lad 117256, A. R., out of a paternal sister to Raider's Ivanhoe 159163, A. R., (36 A. R. daughters).

The four heifers combine the blood of an outstanding son and grandson of Maxim of Linda Vista 42270, A. R., High Point Prince Maxim 104016, A. R. (76 A. R. daughters, 19 A. R. sons) and His Majesty of Bournedale 194262, A. R. (21 A. R. daughters, 4 A. R. sons).

RIEGELDALE EMORY'S DAME 688179
Born: February 2, 1941
Dam: RIEGELDALE GOVERNESS 493705
8940.5—572.9—D
Sire: QUAIL ROOST MAXIM'S PRINCE
209991, A. R.

RIEGELDALE EMORY'S CHARITY 661326
Born: February 15, 1940
Dam: RIEGELDALE KING'S MAE 557773
9645.2—526.7—G
Sire: QUAIL ROOST MAXIM KING 215828, A. R.

RIEGELDALE EMORY'S CLEOPATRA 686479
Born: September 14, 1940
Dam: QUAIL ROOST MAJESTY SPOT 409879
10247.9—512.1—F
Sire: QUAIL ROOST MAXIM'S MAJESTY
201459, A. R.

RIEGELDALE EMORY'S COMFORT 661347
Born: June 3, 1940
Dam: RIEGELDALE VIKING'S OLIVE 569694
7679.6—419.2—GG
Sire: QUAIL ROOST MAXIM VIKING
215830, A. R.

Visitors Always Welcome

RIEGELDALE FARM • TRION, GEORGIA

35 miles south of Chattanooga, Tennessee, Federal Highway No. 27

Federal Accredited for T. B.
Certificate No. 178722

RALPH W. COARSEY, *Manager*

State Accredited for Bang's
Certificate No. 90

CATHEDRAL FARMS

BIGGER AND BETTER GUERNSEYS

TRADE MARK REG.

ONEONTA, NEW YORK
MARCH 6, 1942

DEAR GUERNSEY BREEDERS:

It is with great sorrow that we announce the death of Henry H. Buckley (the "Old Timer") on February 15 at his winter home in Pasadena, California. The "CATHEDRAL FARMS BIGGER AND BETTER GUERNSEYS" had always been a great joy and pleasure to Mr. Buckley and he was always enthusiastically encouraging us all along to reach the goals which he had set for his Guernseys.

In starting in the Guernsey enterprise, Mr. Buckley set a goal of 500 pounds of fat for an animal to qualify in the herd which was gradually increased until we have set 600 pounds of fat record for two-year-olds and a muture equivalent of 750 pounds or over of fat to qualify as a matron in our herd.

It was always Mr. Buckley's ambition and great satisfaction to have dams in his herd that were worthy of being the dam of your future herd sire.

Mr. Buckley had a most successful career, not only as a business man, but as a breeder of Guernsey cattle having developed two world records that is, CATHEDRAL ROSALIE 334299 with a record of 23714.5 pounds of milk and 1213.1 pounds of fat in Class A which still leads the Guernsey breed and CATHEDRAL DOROTHY'S LASS 368252 with a record of 18814.8 pounds of milk and 1043.3 pounds of fat in BB which is now second place cow in BB, also developing many other Class Leaders.

At the present time, Cathedral Farms has seven listings amongst the Class Leaders which does well to prove Mr. Buckley's motto: "A thing is well done only when it cannot be done better." His favorite "Principle of Life" also does well to be repeated at this time: "If thou wouldst improve the world, improve thyself."

Yours for
BIGGER AND BETTER GUERNSEYS
ROBERT FABER, Mgr.
CATHEDRAL FARMS

RF:DG

Thornton Farms PRESENT ...

A Foundation Cow

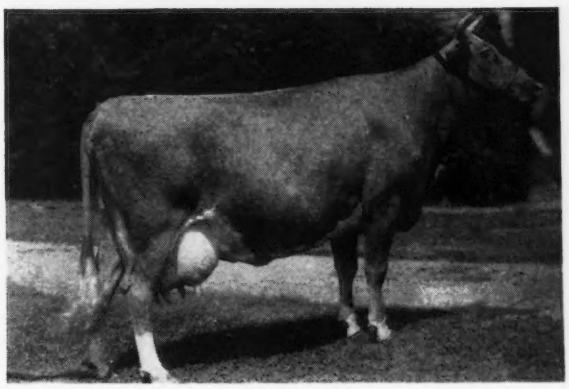

Argilla Cresta, A. R.

12297.0—649.5—GG
12760.5—708.3—EE
14608.2—769.2—BB

2 A. R. Daughters include:

ARGILLA C. FOAM, A. R.
11899.1—649.3—GG
14543.2—808.1—EE (*Former Class Leader*)

ARGILLA QUESTA
11121.2—601.6—G
Now in our herd

"*CRESTA*" is sired by Aiyukpa L. Czar, that has 13 A. R. daughters with 19 records that average 12689.4 lbs. milk, 661.2 lbs. fat, 16 immature. "Czar" is sired by Aiyukpa Levity-King, A. R., and out of Shuttlewick Mirth, A. R.

"*CRESTA*" is out of Argilla Foam, an A. R. daughter of Dolly's Foremost of High Rock, A. R. (more 700 lb. daughters than any other Guernsey Bull).

"*CRESTA*" and other foundation cows are being bred to ARGILLA ZENEITH, a son of Alfalfa Farm Philosopher, A. R., out of a daughter of Aiyukpa L. Czar.

Buy Proved Blood Lines — ZENEITH Sons and Daughters out of A. R. Cows.

R. UDELL THORNTON, *Owner*
SCOTTY MCGOWAN, *Manager*

• *Acushnet, Massachusetts*

Consigned . . .

Annual Waukesha County Sale

Wednesday, April 15, 1942

A Choice Bull . . .

St James Champion's Hector

Dropped: AUGUST 31, 1941

Sire: ST. JAMES CHAMPION'S CHAMPION

Senior and Grand Champion, Indiana, 1939, 1940. He by an A. R. son of *Shuttlewick Levity, A. R.* and out of St. James May Queen, the highest tested daughter of Maxim of Bournedale with 14526.6 M., 851.1 F., Class A.

Dam: ST. JAMES PRINCE'S DAHLIA, A. R.

9027.8 M., 501.7 F., Class GG. A daughter of Bournedale Crown Prince, A. R.

Consigned . . .

Missouri State Sale

Friday, May 1, 1942

A good young A. R. Daughter of "Crown Prince"

St. James Prince's Marion, A. R.

Dropped: JUNE 5, 1938

7793.1 M., 400.8 F., Class GGG
4781.7 M., 245.5 F., Class EEE, 121 days

Sire: BOURNEDALE CROWN PRINCE, A. R.
A double grandson of Jean du Luth Coronet and sired by Maxim of Bournedale, A. R. First A. R. Get at 1940 National and Dairy Cattle Congress.

A Young Bull . . .

St. James Champion Comet

Dropped: AUGUST 31, 1941

a ¾ brother to "*Hector*" consigned to the Waukesha County Sale. "Comet"—a show calf—is by St. James Champion's Champion (see above) and out of St. James Prince's Countess, 12184.7 M., 691.4 F., Class BB. His grandam is a full sister to St. James Champion's Iris, A. R., dam of the 1941 National Grand Champion Female.

St. James Farm

Route 2, Naperville, Illinois

MR. AND MRS. CHAUNCEY MCCORMICK, *Owners*
A. E. COX, *Manager*

Letterheads that do not reflect the good character of a farm, or that do not typify the merits of its products . . . do the farm and its products an injustice.

Write us today for specimen sheets and prices of up-to-the-minute Guernsey letterheads (and envelopes).

PRINTERS OF THE JOURNAL **Transcript Printing Company**
Peterborough, New Hampshire

Lookwell Guernseys

We congratulate MR. WILBUR F. EAGLES & PHILIP A. HADSELL of Edwardsbury, Michigan, on their selection of the following "LOOKWELL" Guernseys:

Lookwell Wonder Again 576257, A. R.

Born: July 27, 1938
Record: 11799.3 M., 469.1 F., Class G.
Bred: May 23, 1941, to Rock Creek Forester's King 260688
Her Sire: Merrymaker's Wonder Boy 210930
Her Dam: Lookwell Sunshine
10742.6 M., 512.6 F., Class GG

Lookwell King's Marlo 675204

Born: Nov. 24, 1940
Bred: Dec. 20, 1941, to Langwater Lookwell 280450
Her Sire: Rock Creek Forester's King 260688
Her Dam: Lookwell Marlene
11162.6 M., 460.5 F., Class FF (held for registration of calf)

Lookwell L. Ned 311776

Born: August 23, 1941
His Sire: Langwater Lookwell 280450
His Dam: Lookwell Wonder Netta 638448
10416.8 M., 528.5 F., Class GG

Maybe a Little "LOOKWELL" Blood is what you Need in YOUR HERD.

"Watch the Line-bred PHARAOHS at Lookwell"

MERVIN EBY & SON **Elkhart, Indiana**

Another Junior Sire . . .

Coldspring's Hardwick Consort

Sire: Hardwick's Royal
12 A. R. daughters, 15 records average 13467.8 lbs. M., 611.8 lbs. F., all immature. A son of MIXTER HARDWICK, A. R. (outstanding son of MIXTER FAITHFUL, A. R.) out of ROYAL'S CONTENTMENT, A. R., with 16696.2 lbs. M., 815.6 lbs. F., Class A.

Dam: Coldspring's Valor's Katina
14093.4 lbs. M., 780.3 lbs. F., Class C. She is a daughter of COLDSPRING'S MAY ROSE with 16922.0 lbs. M., 894.9 lbs. F., Class A. "MAY ROSE" has 3 A. R. daughters that average 13296.7 lbs. M., 744.4 lbs. F.

Stock of this breeding usually available

GOODLEIGH FARM
Dallas, Pennsylvania

DORRANCE REYNOLDS, Owner — MARY WEIR, Manager

You'll Find Quality Guernseys in

THE FIFTH MISSOURI STATE SALE

Friday, May 1, 1942 • 12 Noon (C. W. T.)

LIVESTOCK PAVILION UNIVERSITY OF MISSOURI COLUMBIA, MISSOURI

55 to 60 HEAD AT PUBLIC AUCTION

32 Cows - 12 Bred Heifers - 10 Open Heifers - 6 Bulls

The breeders of the "Show Me" State, assisted by leading breeders of the Middlewest, are offering a select lot of cattle in this Fifth Sale that we believe will appeal to the purchaser.

A Preview

Ernest Berousek, Oklahoma City, Okla.

A nicely bred, fresh, 2-year-old, sired by a son of Bessie's Little Foremost 113044, A. R., and a brother to Gaylord's Blanche 406904, A. R., grand champion cow at the Mo. State Fair, 1936, and top cow at the 1941 Mo. Sale.

Wm. Frankenbach, Hannibal

A fine 2-year-old, sired by a full brother to King Hill Rexqueen 516679, 15645.4 M., 836.3 F., Class E.

Gayoso Farms, Horn Lake, Mississippi

Four cows and one bull. Some good A. R. records, 3 by Wildwood Betsy's Actor 193036.

Ernest Gebhardt, Palmyra

A nice Rex's Laddie 197322, A. R. daughter and a good daughter of Green Meads King Pharaoh 265048 (Langwater King of the Meads 196128 and Langwater Wendy 2d 439647).

H. A. Herman, Hannibal

One bred heifer and 2 open heifers sired by Rex's Laddie's Rex 268921, an inbred son of Rex's Laddie 197322, A. R. and from good D. H. I. A. tested dams.

Jonacre Farm, Dundee, Illinois

Two young A. R. tested cows and one nice bred heifer. These carry Maxim and Foremost blood lines.

Meadow Lodge Farms, Oklahoma City, Okla.

3 females and 1 bull, including: a nice A. R. daughter of Bournedale Rex 159247, and a daughter of Meadow Lodge Masterpiece 248041, both in calf to Meadow Lodge Rex's Kingmaker 265352 (Bournedale Rex and Argilla Flute 374822), a nice bred heifer sired by Meadow Lodge Rex's Wonder Boy 254347, safe in calf to a son of Langwater King of the Meads 196128. The bull, Meadow Lodge King's Raider 293627, is a son of Langwater King of the Meads from a Rex daughter whose dam is by Langwater Africander 57121.

Victor B. Peters, Keokuk, Iowa.

A nice 700-lb. A. R. daughter of Rex's Laddie 197322. Two fresh 2-year-olds by Grace's Valor 235853, from tested daughters of Rex's Laddie 197322, a fine grandson of Langwater County Squire 216866 from a 676-lb. daughter of Rex's Laddie 197322.

Pine Manor Farm, Goshen, Indiana.

Two nice daughters of Coronation Reflector 251754 (Coronation Rose King 238549 and Coronation Lustre 400537) both bred to Coronation King of Pine Manor 258949. Also, a nice daughter of Pine Manor Alert 263431. Her full sister, sold in our 4th sale, is making a splendid record in the herd of H. F. Krimendahl, Celina, Ohio.

Don H. Sosey, Palmyra

Two young cows, one by a son of Valor's Crusader 179868, A. R. She has a nice GGG record. The other, a "King Hill" bred cow due to freshen June 30. Also, a fine young sire by Green Meads King Pharaoh 265048 (a son of Langwater King of the Meads) and out of Vogel's Junsette 555177, a Rex's Laddie daughter with 423.6 F., Class GGG.

St. Albans Farms, Becker

Two dandy cows, one by Valor's Gentleman 146503, A. R., with 11398.7 M., 492.5 F., Class G, the other now on test, by Wildwood Actor's August 197446, A. R. A fine bred heifer by St. Albans Ultra Steadfast 260207 (soon will be an A. R. bull). All three in calf to Valleywood Valiant 200316, A. R., whose 20 daughters have 30 records averaging 12618.4 M., 603.7 F. in immature classes. Also, a heifer by Valleywood Valiant 200316 and out of a dam with 15302.3 M., 722 F., Class AHI.

J. V. Nevitt, Cape Giradeau

A nice A. R. daughter of Bournedale Rex 159247, A. R. 2 good cows of May Rose Cherub breeding and 2 nice heifers sired by Meadow Lodge Rex's Clarion 244162, an outstanding son of "Rex" with several tested daughters.

E. J. Parminter & Sons, Lockwood

Two nice daughters of Meadow Lodge Rex's Diplomat 251740, just starting A. R. test and bred back to Green Meads Justin 299955 (a son of Langwater County Squire 216866). A nice "Diplomat" heifer and a son from a dam with 9872 M., 524.3 F., 275 days, CHI.

R. D. Pennewell, Palmyra

A nice young cow by Argilla Foster 238655, a partially proved son of Dolly's Foremost of High Rock 67827. Also, a beautiful heifer calf by a very good A. R. son of Shuttlewick Champion 100971.

Penney and Matheny, Gallatin

A beautiful tested daughter of Foremost Royal Valor 229913, A. R. A fresh 2-year-old by Foremost Hamilton 261071 (Foremost Pre-eminent 221531 and Foremost Lida 460693, 17674.8 M., 962.4 F., Class CC. 2 beautiful heifers by Foremost Templar (Foremost Pre-eminent 221531, A. R., and Valor's Charity 187201, 17892.4 M., 913.9 F., Class A) and a nice son of Royal Superb (son of Superb's Faithful 410579, two records above 1000 lbs. fat.

St. James Farm, Naperville, Illinois.

Two good A. R. cows, one by Bournedale Crown Prince 173012 and the other a "Champion". These are in calf to a good son of "Philosopher." Also, a topnotch bull by St. James Champion's Champion 244239 out of a "Prince" daughter with 12184.7 M., 691.4 F., Class BB.

Sunnymede Farms, Bismarck

Two nice bred heifers, both by Longacres Chancellor 260746, a son of Sunnymede Rold Gold 180412, A. R., and from good A. R. cows. Both in calf to grandsons of Wildwood Betsy's Actor 193036, A. R.

Adolph Wagemann, Billings.

Two desirable bred heifers, one by a son of Langwater Fortune 277318, A. R., the other by a son of Elm Farm Raider 146302, A. R., and from good D. H. I. A. tested dams. Both are due shortly after sale time to Foremost Mercury 285222, a promising grandson of Foremost Pre-eminent out of Foremost Odda 567998, 10937.1 M., 602.9 F., Class GG.

E. H. Wagemann, Billings.

Two promising bred heifers, both by Wagemann's Actor 282350, a grandson of Langwater Fortune 217318, A. R., both from heavy producing D. H. I. A. cows and bred to Foremost Mercury.

Everything T. B., Bang's and Mastitis Free.

The above listed consignors will be pleased to give you further information on their cattle.

WRITE FOR CATALOG

Missouri Guernsey Breeders' Association

H. A. Herman, Secretary-Treasurer
Columbia, Missouri.

ROY S. JOHNSON, Auctioneer, DECATUR, INDIANA

KITCHENER FARM SALE, Monday, May 25, 1942

40 Head • At the Farm, Billerica, Massachusetts

Featured in the Sale are Daughters of these three Bulls

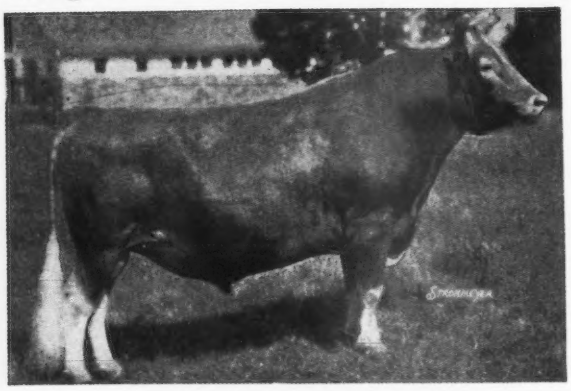

LYNBROOK PROMISE, A. R.
Senior Champion, Topsfield, 1940
21 A. R. daughters

DOUGLASTON PRINCE ROYAL
Sold for $5,650. 10 A. R. daughters including Alfalfa Farm Primrose, 12058.6—765.8—E. On retest will make about 1075 in BB. Her daughter, Flying Horse Select Primrose is just finishing with a Class Leader Record in GG.

KITCHENER FOREMOST
2 A. R. daughters. *Sire:* DOLLY'S FOREMOST OF HIGH ROCK, A. R. *Dam:* ALPHA'S AMY OF KITCHENER, 14285.8—718.0—CC. 16542.9—864.7—AA. 2 full sisters with 587.8 in AA and 662.7 in A.

We will sell all cows in milk, except those too old or blemished, and 10 bred heifers

▼

A Feature of the Sale will be 9 Choice Daughters of DOUGLASTON PRINCE ROYAL

Herd Sire at Wood Acres, Princeton, New Jersey. They have milked between 28—35 on twice-a-day machine milking as 2-year-olds. "Prince Royal" is sired by Imp. Financier of Myrtle Place, A. R., and out of a great female line.

His Dam
Shuttlewick Mirth, A. R.
13633.6—706.1—G
4 A. R. sons, 3 A. R. daughters that average 628.8 lbs. fat.

His 2nd Dam
Shuttlewick Levity, A. R.
16896.0—804.4—G
3 A. R. sons, 4 A. R. daughters that average 753.3 lbs. fat.

His 3rd Dam
Langwater Levity, A. R.
12785.9—662.2—EE
5 A. R. daughters that average 676.9 lbs. fat.

●

This blood will be available in our Sale—Monday, May 25

KITCHENER FARM Billerica, Massachusetts

R. B. HAYDEN, *Owner* — *T. B. Accredited 243954* — *Bang's Free 86* — A. C. BARNARD, *Manager*

KITCHENER FARM SALE, Monday, May 25, 1942

40 Head • At the Farm, Billerica, Massachusetts

A Head Liner in Our Sale

A Show Ring Winner — A choice "Royal" Daughter

KITCHENER MODEL

Sire: DOUGLASTON PRINCE ROYAL, A. R. A son of Imp. Financier of Myrtle Place, A. R., and out of the great cow, Shuttlewick Mirth, A. R.: 13633.6 lbs. milk, 706.1 lbs. fat, Class G.

HER DAM

Martha of Kitchener, A. R. ▶

9473.5 lbs. milk, 516.3 lbs. fat, Class F. 992 T. M. 2nd prize Dairy Herd, Topsfield Fair, 1939. *A double granddaughter of Bournedale Rex, A. R.*

Sire: Carpatha's Rex, A. R.

Dam: Rex's Marion, A. R.
11072.3 lbs. milk, 598.1 lbs. fat, Class FF

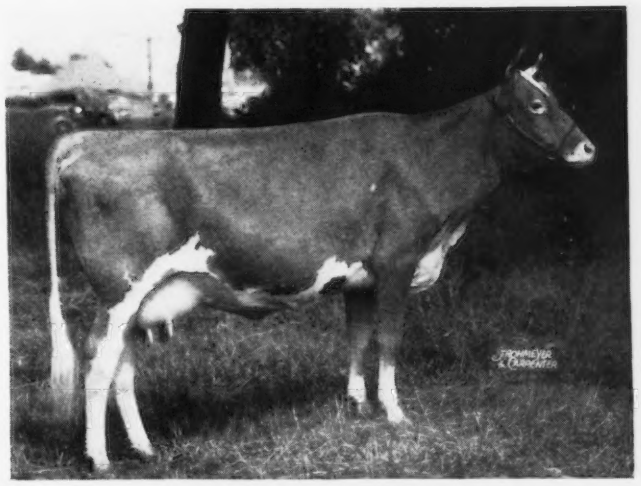

▼ MODEL *as a two-year-old*

▼ MODEL *as a Calf*

2nd heifer calf, 6 months and under 12, Topsfield Fair, 1939.

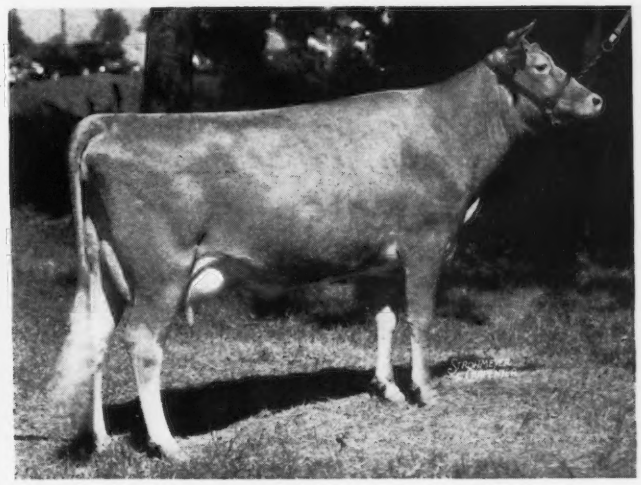

First prize 2-year-old winner of J. C. Penney Trophy. Best Mass. cow, bred and exhibited by owner, Eastern States, 1941.

"MODEL" was also 1st heifer, 18 months and under 2 years and Junior Champion, Eastern States, 1940. She has been up in the money for three consecutive years. *2 BLUES and 1 RED.*

Here is a "Model" that will look good along side of the best of them

Accredited 243954 *Bang's Free 86*

Kitchener Farm

Billerica, Massachusetts

R. B. HAYDEN
Owner

A. C. BARNARD
Manager

WAUKESHA COUNTY

GUERNSEY BREEDERS' ASSOCIATION ✦ Founded 1906

WAUKESHA-BRED BULLS MAKE GOOD

SHORELAND ARCHILLES 171506, A. R., bred by L. B. Stevens, Oconomowoc, Wisconsin, has played an important part in building up the herds of H. S. Coulter and C. E. Cornford, Randolph, Wisconsin. 12 A. R. daughters on twice-a-day milking average 8601.9 lbs. milk, 413.7 lbs. fat. Records made in triple letter on 305-day basis. You, too, can profit by a Waukesha-bred sire. Send for our new bull list. It contains many outstanding Guernsey bulls of proved and popular breeding.

Address inquiries to: DELBERT H. KINGSTON *Secretary and Field-man*, WAUKESHA, WISCONSIN.

The first four daughters by

Our Senior Sire . . .

CATHEDRAL AL RILMA

Are Now in Milk

ON TEST	MILK	FAT	CLASS	DAYS
Park's Golda	7215.1	307.64	G	210
Park's Topsy	3293.2	162.56	G	136
Park's Twinkle Star	3611.8	157.14	F	102
Park's Royal Pearl	2310.4	104.39	G	74

CATHEDRAL AL RILMA is sired by Cathedral San Gabriel that is by Saugerties Royal Sequel, A. R., out of Allenholm Sadie, A. R., 15130.2 lbs. milk, 809.8 lbs. fat, Class AA. His 6 nearest dams average 16088.0 lbs. milk, 802.9 lbs. fat.

PARK FARM

WAUKESHA -- WISCONSIN

JOHN H. WILLIAMS, OWNER

OUR SENIOR SIRE

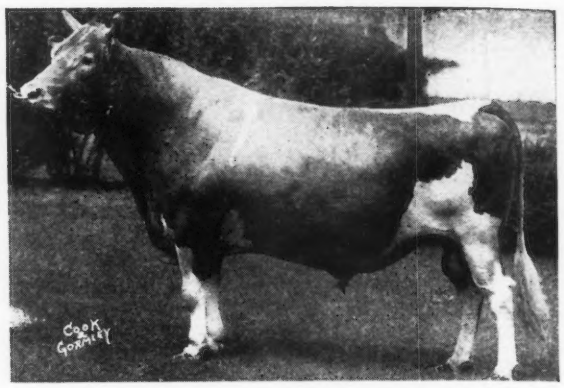

CORIUM SLOGAN'S MUIROC, A. R.

Sire: LANGWATER SLOGAN, A. R. Dam: PROUD DORA OF ECHO GLADE, 12126.6 Milk, 619.4 Fat, Class F: 14377.1 Milk, 791.5 Fat, Class AA: 19147.5 Milk, 1007.1 Fat, Class A. Average 15217.1 M. 806.0 F.

Two Sons are Also Now in Service:

WERN'S MUIROC'S PENNY-COUNTER. Dropped: June 23, 1938. First pr. calf, Waukesha Co. Dairy Show, 1939. Dam, Wern's Leading Belle 314784, D. H. I. A., 632.1 fat, is a granddaughter of Itchen King, A. R.

WERN MUIROC'S SLOGAN. Dropped: Nov. 12, 1935. First pr. 3-yr.-old, Wis. State Fair, 1939. Dam: Richmond's Edine of Bonnie Brae 152551, D. H. I. A., 612.7 fat. HIGH PRODUCTION INHERITANCE.

Stock of this breeding for sale.

WERN FARMS - Waukesha, Wisconsin

D. L. WILLIAMS & SONS, PROPRIETORS

Consigned . . .

Waukesha Annual Sale - April 15

3 BRED HEIFERS

ALL are a combination of the best of Boulder Bridge blood lines.

ALL are by BOULDER BRIDGE SUN-UP. A son of Langwater Waldorf, A. R., and out of a great producing A. R. granddaughter of Maxim of Linda Vista, A. R.

ALL are out of A. R. daughters of BOULDER BRIDGE GLADIATOR, A. R. Sire of many first prize winners, including the first prize aged cow, 1941 Waukesha Dairy Show and 2nd get of sire at the Wisconsin State Fair, 1941. 25 A. R. daughters with records up to 656.0 lbs. fat, Class AA, *twice-a-day* milking.

ALL are bred to BOULDER BRIDGE CHANCELLOR. A son of Boulder Bridge Matchmaker that is by a Grand Champion son of Langwater Philosopher, A. R. "Matchmaker" is out of Master Fred's May-time of Bdk., 16010.5 M., 857.1 F., Class D. (2 A. R. sons—2 A. R. daughters). "CHANCELLOR" is out of Boulder Bridge Esther, A. R. A Caumsett Harvester, A. R. daughter. "Esther" has 2 A. R. daughters and was dam of the 1st prize produce at the Dairy Cattle Congress, 1939.

These 3 Bred Heifers are Tops. Plan to attend the Waukesha Sale, April 15.

Tillybardin Farms, Waukesha, Wisconsin

CHARLES J. MITCHELL & SON

Our Herd Sires

ST. JAMES PHILOSOPHER'S VERNON

Sire: LANGWATER PHILOSOPHER, A. R.
23 A. R. daughters and sire of the 1941 Grand Champion female at the Dairy Cattle Congress and National Dairy Show. Sire of top priced female sold at public auction, 1940.

Dam: ST. JAMES VERLINDA, A. R.
15510.5 M., 788.2 F., Class AA
2 A. R. daughters with records up to 737.3 F., Class A.

BOULDER BRIDGE ATHLETE

Sire: WYEBROOK MATCHLESS, A. R.
National Grand Champion and son of Langwater Philosopher (see above).

Dam: BOULDER BRIDGE GOVERNESS
A 525.8 lbs. fat, Class GG daughter of Langwater Waldorf, A. R.

FOX'S ALERT OF WAUKESHA

Sire: LANGWATER JONACRE. A son of Langwater Alert that is by Langwater Pharaoh, A. R., and out of Langwater Lively, A. R., highest tested daughter of Langwater Valiant, A. R.

Dam: FOREMOST OLECTRA
10174.2 M., 550.0 F., Class F.
11910.7 M., 645.10 F., Class D, 346 days.
A daughter of Foremost Pre-eminent, A. R.

Stock of the above breeding usually for sale

F. E. FOX & SON - Waukesha, Wisconsin

T. B. Accredited B 501 Bang's Accredited 10000

THE GUERNSEY CAPITAL OF AMERICA

The Waukesha Breeders' 30th Annual Sale

Waukesha Sale Pavilion, Waukesha, Wisconsin

APRIL 15, 1942 • *Sale starts 12:30 sharp*

K. D. MAULE AND SON—5 head, two cows and three bred heifers.

LEE BURLINGHAM—1 cow.

D. M. LANEY—1 bred heifer.

FRANK KIPP—1 bred heifer.

PURITY FARM—1 cow and 1 heifer.

VILTER—1 cow.

WM. H. BASSE—2 two-year-old heifers, one by Kitchener Fearless.

CLARENCE SHERIDAN—1 daughter of Steadfast of Flying Hill and one bull by a son of Langwater County Squire and out of a daughter of Gayhead's Mohammed with 541 lbs. fat, Class GG.

SEYMOUR BROS.—2 young cows and one son of Vallevue Butterfat Slogan, out of a cow with 403 lbs. fat, Class DDD.

DAVIDSON FARM—2 daughters of Butterfat Fashion King; one fresh as a two-year-old milking 40 lbs. per day—all Butterfats.

L. E. GORDON & SON—3 females and 1 bull by their son of Langwater County Squire.

McKERROW FARMS—7 head by their Admiral General and Pinewood's Foremost bulls. Including one bull by Emminent Harvester. Bull's dam has several records of over 450 lbs. fat and a lifetime production of 2033 lbs. fat in 4½ lactations.

McDONALD FARMS—a son of Myhaven King and out of a daughter of Royal Supreme, 758.6 lbs. fat, Class AA.

BOULDER BRIDGE FARM—2 splendid yearlings. A daughter of "Distinction" and a daughter of "Matchmaker." See the March 1 Journal, Boulder Bridge ad for the dam of one of the heifers.

E. C. HUTH—a son of Lockshore Crystal Prince and out of a splendid cow that is a show cow. Also, a daughter of Lockshore Cyrstal Prince.

J. R. LOVE & SON—a granddaughter of Boulder Bridge Traveler.

JULIUS CLAUSING, EST.—one cow and a bred heifer.

ERWIN REIMER—1 young cow that has 475 lbs. fat, C. T. A.

DR. I. W. MOYLE—4 head including one cow capable of making a very large record.

APLIN AND BENJAMIN—two open Butterfat heifers.

C. J. MITCHELL AND SON—3 bred daughters of Boulder Bridge Sun-Up out of a "Gladiator" daughter and bred to Boulder Bridge Chancellor.

JAY FRUIT—a beautifully uddered young cow, will be fresh for sale time. And several consignments.

All animals T. B. and Bang's tested within 30 days of the sale. Several herds are certified and several animals are calfhood vaccinated. Those vaccinated will be so stated in the Catalog.

For catalog write to . . .

Waukesha County Guernsey Breeders' Association

DELBERT H. KINGSTON, *Secretary*

WAUKESHA, WISCONSIN

The Daughters of our Senior Sire

Florham King Master, A. R.

are going at better than a 600 pound rate.

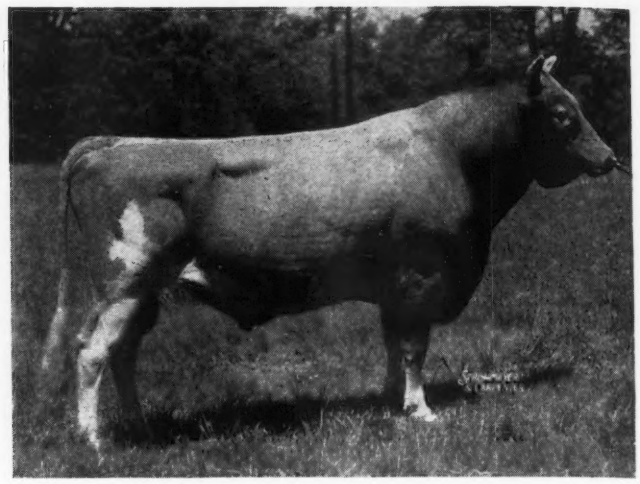

PRODUCTION

	MILK	FAT	CLASS	DAYS
BROOKLAWN'S MERTENSIA	11637.1	542.04	D	304
BROOKLAWN'S LASS	9064.5	440.23	A	283
BROOKLAWN'S DOROTHY ROSE	9554.9	450.54	B	264
BROOKLAWN'S BEAUTY	10970.0	586.2	C	365
(subject to final verification and approval)				
BROOKLAWN'S BRANDY	9431.0	533.90	A	276
BROOKLAWN'S CORDIAL	11648.4	601.85	C	315

FLORHAM KING MASTER 206039 A. R.
31 A. R. Daughters including:
Brooklawn's Lady May 541279
11139.8—552.0—F—T. M. 1091
Brooklawn's Mertensia 520221
10751.5—541.0—G—T. M. 1095
Brooklawn's Dot 533106
9467.5—516.9—G—T. M. 1095
Brooklawn's Faithful May 555007
9014.8—467.2—G
Brooklawn's Kelso Rose 533109
9202.0—473.3—GG—T. M. 1095
Brooklawn's Barbara 533107
10265.2—472.4—G—T. M. 1095
Brooklawn's Minnie 536536
8780.7—454.4—GG—T. M. 1095
Brooklawn's Tulip 520220
7715.3—451.2—FF—T. M. 1070
Brooklawn's King's Lassie 511291
8684.0—447.0—F—T. M. 1095

LANGWATER COUNTRY GENTLEMAN 141686. A. R.
9 A. R. Sons, 34 A. R. Daughters,
60 records average 13327.2—651.0
—45 immature, 2 triple letter
Florham Beauty Rose 460946
*19090.6—1033.8—B—T. M. 1095
Florham Polly 307289
19509.1—1013.8—A—T. M. 1095
Florham Crystal 404060
*17717.2—966.9—AA—T. M. 1075
Florham Lenore 404056
18725.4—846.6—A—T. M. 1095
Florham Sympathy 460941
14558.3—811.2—D—T. M. 1095

FLORHAM LOVELY ROSE 287209
13080.4—746.0—B—T. M. 1095
1 A. R. Son, 2 A. R. Daughters
Florham Suburban Rose 360495
14179.2—740.7—AA—T. M. 1095
Pine Manor Lovely Actress 560535
10203.4—550.7—GG—T. M. 1088

LANGWATER PHARAOH 98719. A. R.
37 A. R. Sons, 50 A. R. Daughters
67 records average 12082.6—593.3
—55 immature, 4 triple letter
Langwater Valencia 304322
17508.9—952.7—A—T. M. 1095

IMP. COUNTY FLOWER OF LANGWATER 149216
14166.8—662.5—A
Sold for $8100.
4 A. R. Sons, 2 A. R. Daughters.

FLORHAM HERITOR 123442. A. R.
5 A. R. Sons, 9 A. R. Daughters.
Florham Barbette 278612
11945.4—651.7—F
Florham Faithful 460944
10840.0—579.8—GG—T. M. 1095

FLORHAM MARETTA 176314
13264.5—757.3—B
2 A. R. Daughters

STOCK OF THIS PROVED BREEDING IS NOW FOR SALE
Send for our sale offerings

T. B. ACCREDITED

BANG'S ACCREDITED
CERT. 184

ALDERNEY-BROOKLAWN FARMS

MORRIS PLAINS, NEW JERSEY

Production - February
of the
Two Timers at Two Brooks

	Age Class	Fresh Last	Milk	%	Fat	Top Day*
Heartsease Butterfat Alma	BBB	Jan. 22	1440.5	4.28	61.65	57
Hilltop Butterfat Beth	EEE	Jan. 27	961.4	4.76	45.76	40.6
Hilltop Butterfat Bella	8 yrs.	Sept. 25	981.3		**	49.8
Hilltop Butterfat Doris	DDD	June 7	868.3	5.86	50.88	54.6
Hilltop Butterfat Etta	GGG	Sept. 16	834.0	4.75	39.32	40.7
Hilltop Butterfat Merle	8 yrs.	Jan. 23	1167.3		**	50.6
Maple Lawn Nyca	5 yrs.	Dec. 11	1208.4		**	46.5
Two Brooks Cheri	CCC	Dec. 5	1159.2	5.02	58.19	48.4
Two Brooks Clara	GGG	July 18	617.2	6.46	39.75	32.8
Two Brooks Contessa	CCC	Sept. 17	1178.6	5.25	61.88	58.7
Two Brooks Katinka	AAA	Jan. 10	1566.7	5.14	80.53	59.8

*Top day this lactation **Has two A. R. Records % is average of test and check test

Remember! ONLY 28 Days! Beth milked 26 days.

TWO BROOKS FARM

BASKING RIDGE NEW JERSEY

Collier W. Baird, Owner *T. B. and Bang's Accredited* **J. W. Wolford, Manager**

Pine Grove ***presents***

ANOTHER HERD SIRE

OAKWOOD ADJUSTER

Dropped: September 23, 1937

Sire: Langwater Adjuster
4 A. R. daughters.
He is sired by Langwater Moonlight, A. R., and out of Langwater Clover, A. R.

Dam: Oakwood Springtime 2d
A double granddaughter of Langwater Fearless, A. R. (sold for $7500—). She is out of Oakwood Springtime.
9824.3—559.1—D
11389.8—588.9—B
Stock of this breeding usually available.

Send for our new bull list.

Federal Accredited *Negative to Bang's Cert. 1974*

PINE GROVE FARMS

BINGHAMTON, NEW YORK

George J. Pollack, Owner John Austin, Herdsman

The Ideal Sire

Louis McL. Merryman's ad on the back cover of the March 1 Journal relative to all of his points on Type, Quality of udders, Production and Reproduction, Transmitting ability of all of the ancestors,

Pine Manor King's Royal

288236

our bred to order sire, is hard to equal in any one pedigree.

MALE CALVES AND COWS FOR SALE

Dietrich Farms, Inc.

Owen H. Dietrich, Mgr.

Bremen, Indiana

Accredited
Negative

Owen's Place

WARD ACRES SWEETHEART 264962

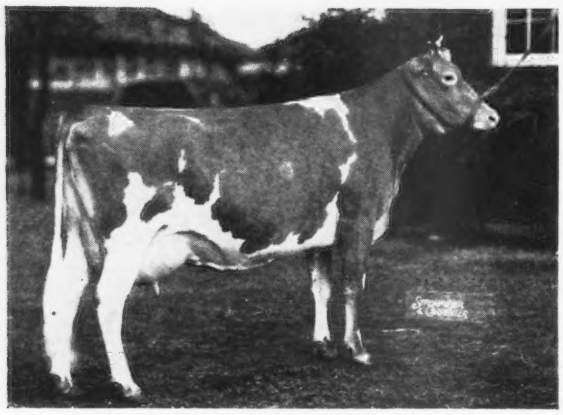

DOROTHEA OF OLENTANGY 478565

MAY ROYAL-STEADFAST SALE

Raemelton Farm - Mansfield, Ohio

Saturday, May 16, 1942

Mansfield, Ohio, is on U. S. 30. The P. R. R., B. & O. and the Erie pass through Mansfield. Raemelton is two miles out of town.

45 HEAD • 6 Bulls, 25 Cows, 14 Heifers

Consignments from 20 noted herds that are breeding these fashionable and high producing strains.

WARD ACRES SWEETHEART 264962
15897.6—743.7—AA

Sire: Langwater Africander, A. R.

Dam: Atamannsit Sweetheart 164994, 13073.0—657.2—E, she by Langwater Hannibal, A. R.

HER SON by Vagabond Steadfast (Langwater Vagabond, A. R.—Vallevue Country Colleen, 14433.5—689.0—GG), dropped September 24, 1941, is CONSIGNED by H. A. Holdridge & C. R. Huston.

DOROTHEA OF OLENTANGY 478565
10348.6—585.6—DD

1st prize 3-year-old, National, 1938; undefeated in 1939 and 1940, except by her stable mate, Smuggler Farm Reward's Lass. OLENTANGY CONSIGNS HER FULL SISTER—Pilgrim's Pride of Olentangy, dropped October 5, 1938. Sire: Villa-Way Pilgrim, A. R. Dam: Anna's Dorothea of Maple Hills, 9620.2—417.9—AHI—730 T. M. 3 A. R. daughters.

The Government Needs Three Million Additional High Producing Dairy Cows

For Catalogs and information write:

Louis McL. Merryman & Sons, Sparks, Maryland

Hazelwood's Hector, A. R.

14 A. R. daughters with records up to 15292.0 M., 710.2 F., Class B.

Sire: Gallant Cavalier, A. R.
A son of Upland's Cavalier, A. R., and out of Upland's Mary, A. R.; a 619.6 lbs. fat, Class G, daughter of Langwater Cavalier, A. R. 1 A. R. daughter, 4 A. R. sons including Langwater Darnley and Langwater Argyll.

Dam: Guernsey Queen of Bon Ayre, A. R.
10363.1 M., 563.2 F., Class A
1 A. R. son, 4 A. R. daughters including Hazelwood's Princess with 744.3 F., Class B and Hazelwood's Empress with 617.3 F., Class C.

Hector Daughters Now in Our Herd

	Milk	*Fat*	*Class*	*Days*
Hector's Steller Fancy Lady	8760.4	440.5	G	
Hector's Polly Dellwood	8687.9	437.8	G	
Hector's Ada Shirley	8770.0	430.6	G	
Hector's Beauty Queen	10207.7	485.58	G	334
Hector's Nell Natalie	3179.3	170.87	G	123
Hector's Ruth Julip	2670.5	123.79	G	69

Stock of this breed by our Maxim bred sire for sale.

King's Dairy Farm

Bishopville, South Carolina

W. C. King, *Owner* A. B. Mooneyhan, *Manager*

What Our Cows Are Doing

	Milk	*Fat*	*Class*	*Days*
Galaxy Gold's Lillian	15809.3	780.66	A	328
Bonnybrook Jessie	11732.0	586.33	A	240
Stringfellow Farms Promise	10956.1	554.9	G	
Gwindale's Kate	10532.2	518.9	AA	
Flower's Rose	8453.3	434.07	A	241

Now . . . We are offering an especially choice selection of Mixter May Royal-Langwater Foremost bred bulls out of A. R. cows or cows now on test.

Send for our sales list

GOOD
POPULAR—PROVED—BLOOD LINES
at Reasonable Prices.

Stringfellow Farm

Chester, South Carolina

W. B. Stringfellow, *Owner*

MILTON FARM

presents . . . **Our New Junior Herd Sire**

KLONDIKE HOLLINICK 301397

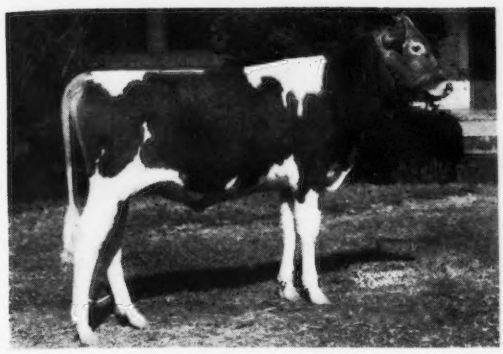

3 nearest dams highest records average
16580.7 lbs. M., 835.6 lbs. F., 2 immature.
Dropped: December 25, 1940

Sire: Klondike Hollimost
A son of Foremost's Gay Lad, A. R., and out of Rockingham Marguerite, A. R., 14424.1 M., 691.8 F., Class C.

Dam: Klondike Jette, A. R.
12980.4 M., 644.5 F., Class G
18238.3 M., 930.3 F., Class DD (World's Record)
19678.0 M., 1010.0 F., Class A (South's first 1000-lb. Guernsey)

A daughter of Argilla Knight, A. R. Sire of the highest average get ever exhibited at the National Dairy Show—6 daughters averaged 15404.9 M., 802.3 F., all immature. "Jette" is out of Foremost Ingeborg, A. R., 15640.1 M., 804.9 F., Class B—highest tested daughter of Foremost Masterpiece, A. R., a son of Mixter Faithful, A. R.

T. B. Accredited **Bang's Free**

F. E. LYKES
Owner

MILTON FARM • Arden, North Carolina

DUNN'S TOUR *offers*

At Private Sale

An Outstanding Foundation Herd

One of New England's oldest and most select herds of approximately 30 registered, Bang's and T. B. Accredited Guernseys. It has been line-bred for over 20 years with no new blood introduced except through May Rose sires, including sons of Langwater Steadfast, Langwater Merrymaker and Langwater Pharaoh whose son now heads the herd.

There are 17 mature cows in the herd each having one or more official records . . . one of over 900 lbs. fat, another over 870 lbs. fat, others 600-700 lbs. fat and less.

This herd has made history in the Guernsey breed. It is the desire of the executors that it be sold as a unit.

Announcing . . .

Monday, June 8, 1942

Dunn's Tour Second Semiannual Guernsey Consignment Sale at Duchess County Fair Grounds, Rhinebeck, New York.

Breeders wishing to consign please advise us immediately.

We have fresh cows, small lots and several herds listed to sell . . . also, excellently bred young bulls and proved sires.

Save Time and Tires . . . See Us First

DUNN'S TOUR

"The Short-Cut to Good Guernseys"

Schoharie, N. Y. - Cordaville, Mass.

An Average of Close to 400 lbs. Fat

is attained by the herds of several of our members, year after year in the D. H. I. A.

This means that their breeding, health, and management programs are sound and that their herds contain a high proportion of better than average females.

A modest supply of females is now available with a selection possible to suit the buyer's wishes.

The Lafayette District Guernsey Breeders' Association

223 LAFAYETTE LIFE BUILDING
LAFAYETTE, INDIANA

The dam of our herd bull is just finishing with over 750 lbs. fat in Class A. Boulder Bridge Ida 477991

S I E

The dam of the sire of our herd bull has 803.7 lbs. fat in Class C Green Meadow Rosamond 317416

S I E B W A Y

We offer for sale a son of our herd bull,

Normandy King Premier 291657

W A Y

out of a Dunwalke Dictator daughter of Adaline's Actor's Gloria 400757 719.4 lbs. fat, Class D 769.2 lbs. fat, Class A

We can spare a few females.

WOLCOTT, INDIANA

In the Lafayette District

Address inquiries to Emil Siebenthal

Famous Brood Cows Whose Sons Have Been Used As Herd Sires in the Breidablik Farms' Herd

1917-1942

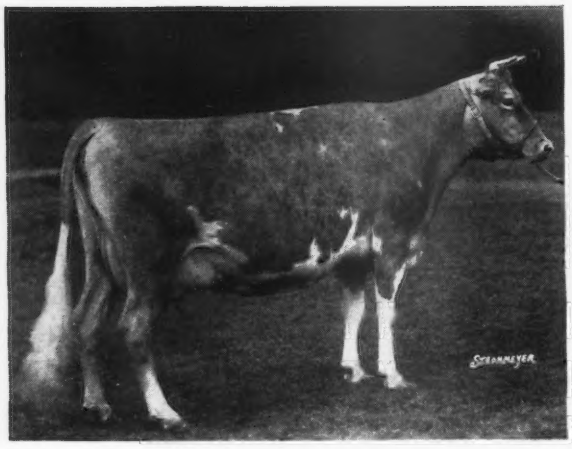

LANGWATER WOODBINE 89274, A. R.

Sold at auction in 1925 for $4,000. Dam of 8 daughters and 5 sons including Nonpareil's Lindy of Bdk. 141613, A. R.

Daughters are:
Woodbine's Daughter, 11997.1—645.2—EE
Bright Lad's Woodbine, 9804.1—496.2—GG
Beechwood's Woodbine, 10049.4—426.7—E
Nonpareil's Woodbine, 8522.3—492.0—G

Also dam of Woodbine's King of Beechwood 82949, A. R., whose Get won first prize at the National Dairy Show.

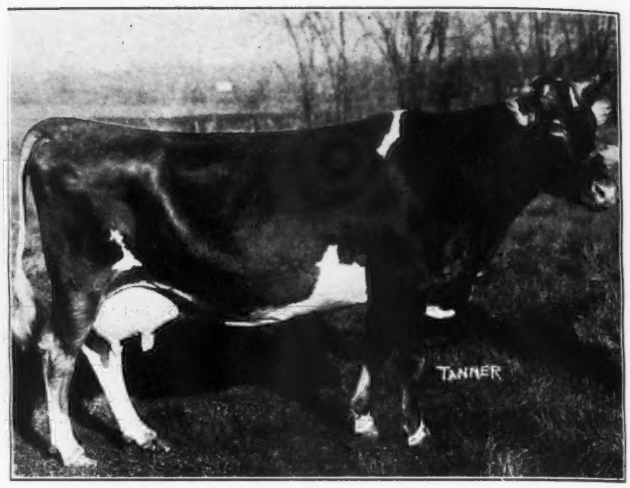

LILLIA OF IOWA 2D 61500
18520.10—998.4—A

Dam of Cherub's Nonpareil of the Prairie 91157, A. R., a noted Show Bull and sire of Cherub's Yank of the Prairie 111280, 1st prize yearling and Junior Champion at the Sesqui-Centennial in 1926.

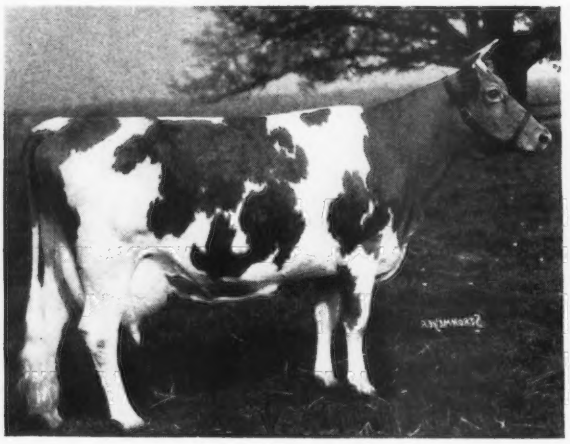

ROCKINGHAM MARGUERITE 196236
14424.1—691.8—C

Sire: LANGWATER HOLLISTON 28055, A. R.

Dam of Allentown's Marguerite, 11759.8—534.4—CC.

Seven sons include:
Klondike Hollimost, herd sire at Klondike Farm
Marguerite's Second Lindy, herd sire at Breidablik Farms.
Other sons:
Marguerite's Lindy 187889, A. R.
Marguerite's Leader 174340, A. R.
Rockingham Marguerite's Holliston 120407, A. R.
Breidablik He'll Do 150376, A. R., former herd sire at Locust Grove Dairies.

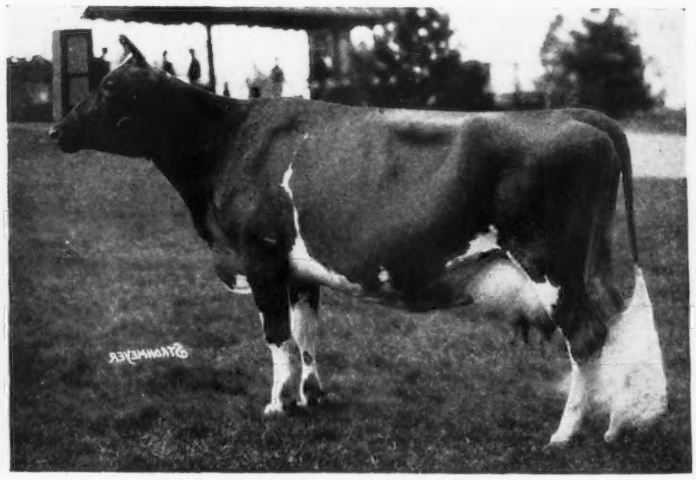

MARY LILIAN 246843
14866.8—710.6—C

Winner of 19 first prizes and 16 Championships at the best shows including the National Dairy Show. Dam of Royalist Leader, herd sire at Breidablik Farms.

Mary Lilian came from a great producing and reproducing family as she was maternal sister to Golden Lilly of Hill Girt Farm 176085, A. R., dam of Norly of Hill Girt 258237, 15398.2—771.4—AA, Grand Champion Cow, 1936 Devon Show, she the dam of Merrily of Hill Girt 409750, 16309.6—834.4—BB, the dam of Spar Hill Hyacinth 619375, 14788.1—608.9—GG.

Breidablik Farms Guernseys

100 HEAD 100

Representing a cross-section of the Herd will be offered at auction

On the Farm, 4 miles west of WILMINGTON, DELAWARE

Saturday, May 9, 1942

This nationally known herd, Free of Mastitis and Delaware Bang's Free Certified No. 6, Tuberculin Accredited 231441, established in 1917, has in the intervening 25 years bred many fine Guernseys that have made most creditable records in both the A. R. and in the show ring.

Many of the breed's famous matrons regardless of cost have been used in this herd in which the following proved sires were foundation animals in concentrating Imp. King of the May blood.

Brookmead's Taurus of Breidablik 47887, A. R., paternal brother to Langwater Steadfast, by Langwater Royal Master 23663 out of Brookmead's Dorothy, 14179.4 M., 742.08 F., Class G, former Class Leader, she by Langwater Stars and Stripes, he full brother to Dolly Dimple's May King of Langwater.

Langwater Poilu 52117, A. R., by Langwater Warrior 26509, A. R., out of Langwater French Lady 55279, she by Langwater Fashion, sire of Langwater Foremost, out of Imp. La Belle Petite 18114, A. R., she out of Imp. La Belle Francesca 16689, she out of Imp. La Belle France 14454.

Two show Bulls of national reputation were used simultaneously—Cherub's Nonpareil of the Prairie 91157 and Raider's Overseer of Waddington 75998, A. R., he by Imp. Border Raider 22243, A. R.

The present Senior Herd Sire, sixteen last September, has proved perhaps the best Guernsey investment made in connection with this herd. Sire of 5 A. R. sons and 51 A. R. daughters whose 72 records average 11706.2 M., 570.1 F., 52 made in immature classes. Sire: Cramond Vulcan 54458, A. R., he a double grandson of Imp. King of the May 9001. Dam: Ultra's Olivia of Edgemere 77910, 13881.4 M., 683.4 F., Class B, she by Ne Plus Ultra 4th 29328, A. R., the full brother to Florham Laddie, their sire, Ne Plus Ultra, the maternal brother to Imp. King of the May, thereby concentrating the best of May Rose blood through this great sire and his sons out of daughters or granddaughters of the fore-mentioned herd sires.

Nonpareil's Lindy of Breidablik 141613, A. R., by Cherub's Nonpareil of the Prairie 91157 out of Langwater Woodbine 89274, and his son, Fourth Emily's Lindy, the latter with 16 daughters in the herd, have proved to be sires of unusual merit.

Outcrosses have recently been made with the acquisition, a few years back, of the bulls, Quail Roost Maximum 227994, he by High Point Prince Maxim 104016, A. R., out of Beechford's Beatrice 191200 with 17396.2 M., 854.1 F., Class A, 3 A. R. daughters; and Royalist Leader, sired by Hill Girt Royalist 199104, he by Noranda 108708 out of a show daughter of Langwater Mary's Royal. Royalist Leader 210435 was out of Mary Lilian 246843, 710.6 F., Class C, outstanding National Grand Champion daughter of Langwater Mary's Royal.

The twenty-one daughters of these two sires in the herd are true to their inheritance for type with quality.

Douglaston Prince Frederick, another prominent sire, used successfully in recent years, was sired by Douglaston King Frederick 161527, A. R., he by Rockingham Autocrat out of Imp. Sea Belle's Bountiful of Le Briquet 299222. The dam of Edgewood Christine 178913 with 608.3 F., Class AAA, is dam of 3 sons (1 A. R.); 6 daughters (3 A. R.) including Douglaston Princess Wilhelmina 358645, 645.0 F., Class AA.

Future Journal ads will further describe the many well-bred choice foundation cattle in the sale.

Inspection of the herd is invited

FOR CATALOGS WRITE TO:

THE PATE SALES COMPANY, Kennett Square, Pennsylvania

CENTRAL INDIANA SPRING SALE

Thursday, April 16, 1942 *STATE FAIR GROUNDS . . .* Indianapolis, Ind., 11:00 A. M.

70 Head 43 Cows - 20 Heifers - 7 Bulls 70 Head

From FOREMOST GUERNSEY ASSOCIATION, INC., Hopewell Junction, N. Y.

A bred heifer, FOREMOST ROYAL DAME 700405. *Sire*—Foremost Crown Prince 254678 (by Royal Supreme 137088, A. R., out of Mixter Golden Charm 151351, 11756.5 milk, 615.9 fat, Class A). *Dam*—Foremost Persis 606207; 11122.1 milk, 542.5 fat, Class G, by Majesty's Fearless 185651, A. R. Grandam and great grandam have records over 600 lbs. Bred to Foremost Comet 309507, son of Foremost Royal Valor 229913, A. R., and Valor's Charity 187201, A. R. . . . Also a young bull by Foremost Crown Prince 254678, dam, Foremost Odda 567998; 10937.1 milk, 602.9 fat, Class GG. FOREMOST ROSILDA, dropped: October 5, 1940. Sire: Foremost Crown Prince. Dam: Foremost Pauline 615707. Bred: February 28, 1942, to Foremost Royal Valor 229913.

From ORCHARD LAWN FARM, Muncie, Ind.

Five head including ORCHARD LAWN'S MARTELLE 551285—9953.0 milk, 503.0 fat, Class FF, a daughter of Gayoso Maud's King 209203, A. R. Bred to McDonald Farm's Admiral 246607, (son of Foremost Prediction 212227, A. R.). Also an A. R. daughter of Kenfleur's Foremost Crescent 191906 (son of Foremost's Bell Buoy 117666) and Grassland Quadrine 257198, A. R., and her son by Gayoso Maud's King 209203. Two other young cows by Gayoso Maud's King 209203 and Quail Roost Patrician 239157.

From NORMANDY FARM, New Augusta, Ind.

Two daughters of CORONATION ROSE KING 238549, A. R., one in milk and the other in calf to Normandy Levity King 296533, whose seven nearest dams average 773.8 lbs. fat, a great grandson of Shuttlewick Levity, 16896.0 milk, 804.4 fat, class G.

From EAGLE VALLEY FARM, Indianapolis, Ind.

Five head including: KENFLEUR'S FOREMOST RUTHIE 486027—10260.5 milk, 533.5 fat, Class D, a daughter of Kenfleur's Foremost Crescent 191906, A. R.; EAGLE VALLEY'S BABY ACTRESS 549314, a daughter of Wildwood Betsy's Actor 193036, A. R.; two bred heifers, daughters of Ridglydale's Flora's Alert 266598, son of Green Meadow Alert 198651, A. R.

From GEORGELAND FARM, Lebanon, Ind.

Two daughters of FOREMOST VALENTINE 237715 (son of May Royal's Valor 146509, A. R.). One with a record of 435.0 fat, Class GHI, whose dam has 11211.5 milk, 602.4 fat, Class AHI, and half-sister to Genett's DeRose Marie, Indiana State Champion, Class AHI, with 15063.5 milk, 827.3 fat. Two bulls by GLENBURNIE JASON 189833, A. R., both from daughters of Foremost Valentine 237715.

From GWINN STOCK FARMS, INC., Noblesville, Ind.

Three choice cows including a double granddaughter of MAY ROYAL'S VALOR 146509, A. R., and a daughter of VALOR'S DASHER 146510, out of King's Topsy Vimiera 202691 (dam of VALOR'S BEAUTY, an outstanding show cow, that has produced two daughters with records of 831.1 Fat, Class A, and 669.6 Fat, Class A).

From ROSE TREE FARM (Rosenbaum & Bro., Inc.), Mt. Vernon, Ind.

Nine cows, (all in milk), including daughters of FLORHAM CONQUEST 239675, A. R., Franchester Gay Boy 230480, Foremost May Royal 145958, A. R., Woody Nook Fashion Valor 250219 and Coronet Silver King 188875.

From BOONE COUNTY PUREBRED LIVESTOCK CO., Sheridan, Ind.

Six females including: two daughters of FRANCHESTER NOBLE WARRIOR 248846 (whose seven nearest dams average 14509.6 milk, 719.4 fat), a son of Green Meadow Renown 196361, full brother to Green Meadow Rosamond; 14218.1 milk, 803.7 fat, Class C. Two daughters of BOULDER BRIDGE PLEASURE 205955, son of Langwater Waldorf 128541, A. R., and Boulder Bridge Ecstasy 340048; 15894.6 milk, 737.8 fat, Class CC.

From ROSEBRIAR FARMS, Flat Rock, Ind.

Two heifers by FOREMOST VALENTINE 237715 (son of May Royal's Valor 146509, A. R.), both from dams with A. R. records. Two sons of ROSEBRIAR VALENTINE 202768, A. R., both ready for service, one from Hoosier Daisymaid 305675; 11837.1 milk, 609.7 fat, Class AHI. (Lifetime D. H. I. A. production over 3,300 lbs. fat.)

From WALTER L. YOUNG & SON, Greentown, Ind.

Three females including a daughter of BOULDER BRIDGE PLEASURE 205955 (son of Langwater Waldorf); a daughter of BOULDER BRIDGE FASHION PLATE 220988 (grandson of Langwater Waldorf) and a choice heifer by NORMANDY GYPSY KING 272592 (son of Coronation Rose King 238549).

From MITHOEFER GUERNSEY FARMS, Indianapolis, Ind.

Three head including a daughter of GAYOSO MARCO 238676, son of Cooper's Marcander 196084, A. R., and Gayoso Queen Otalie 291042, with three A. R. records over 500 lbs. fat.

From CHARLES R. WARNER, Columbus, Ind.

Nine cows and heifers including two daughters of WATERLOO'S CONQUEROR 240711, son of Rockingham Brilliant Lad, A. R., and GOLDEN ROSE'S COUNTESS OF DELLWOOD 210666; 12390.0 milk, 615.3 fat, Class A.

Also High Class Consignments from . . .

Norol Farm, Carmel, Ind.; Warren K. Gunning, Shelbyville, Ind.; Ken-Ver Farms, Indianapolis, Ind.; George Sadlier, Indianapolis, Ind., and John H. Fischer, Waldron, Ind.

A Quality Sale of Choice Selections from Leading Herds

ROY S. JOHNSON - AUCTIONEER

For catalogs write . . .

ARBUCKLE-MITHOEFER SALES SERVICE
218 Colescott Street, Shelbyville, Indiana

Huntington County, Indiana, says

BUY . . . *Proved inheritance and proved blood lines.*

The blood of one of our Herd Sires will be available at the Second County Sale, Huntington, Thursday, June 4, 1942.

RIDGLYDALE'S ALERT CHALLENGER

Sire: MAPLE LANE CHALLENGER, A. R.

A son of Saugerties Africander, A. R., and out of Fair Weather Gardenia, A. R.; 14920.4 lbs. milk, 715.8 lbs. fat, Class D; 15455.6 lbs. milk, 734.8 lbs. fat, Class AA. Her A. R. daughter has a record of 15654.9 lbs. milk, 776.9 lbs. fat, Class GG.

Dam: RIDGLYDALE'S NANCY ALERT, A. R.

12553.6 lbs. milk, 612.5 lbs. fat, Class F

A daughter of Green Meadow Alert, A. R., that is by Green Meadow Coronation Prince, A. R., and out of a 655.8 lb. fat, Class G, daughter of Green Meadow Coronation King, A. R.

Challenger Daughters Are Most Promising

One now on test will make well over 650 lbs. fat and more will go over 500 lbs. on twice-a-day milking.

Plan a visit to our county. We can offer some especially well-bred stock from T. B. and Bang's Accredited Herds.

The Huntington County Guernsey Breeders' Association

MARK MILLER, *President*

EVERETT BEATY, *Sales Agent*

• **Huntington, Indiana**

TWO YOUNG DAUGHTERS

of

Foremost Valentine

237715, A. R.

son of Emmadine's great

MAY ROYAL'S VALOR 146509, A. R.

are consigned to the

Central Indiana Guernsey Sale

Indianapolis, April 16, 1942

Rosebriar Floss 577563, Born: February 26, 1938. 435.0 F., Class GHI. Her dam, with a lifetime record of 2760.9 Fat in 5 lactations up to 11211.5 M., 600.4 F., Class AHI, she with another daughter with 15063.5 M., 827.3 F., Class AHI. Due April 19 to GLENBURNIE JASON 189833, A. R.

Georgeland Maggie 2d 681189, Born: February 1, 1939. Now on test. She out of a daughter of "JASON" with 10917.6 M., 512.74 F., Class GHI. Bred: November 9, 1941, to

DOUGLASTON BARON VENTRY 292246
our young and treasured
son of
DOUGLASTON CROWN PRINCE 226719, A. R.

GEORGELAND FARM

Lebanon, Indiana

One of the Boone County Group

Proved Sire for Sale

Bonnie Brae Sioux 197691
9 Daughters converted to mature equivalent, D. H. I. A. test, average 10284 Milk, 521 Fat.

King's Advocator 126310, A. R.
Jr. Champion Bull, N. Y. State Fair, 1927.
His dam and sire's dam average: 14997.45 Milk, 787.36 Fat.
10 A. R. Daughters; 3 A. R. sons.

Flintarrow Indian Maid 209388
12013.2 Milk, 584.4 Fat, Class G
14012.4 Milk, 703.9 Fat, Class B

▼

FOR SALE

Open and bred vaccinated heifers, daughters and granddaughters of Bonnie Brae Sioux 197691.

▼

MRS. THOMAS H. MUNRO

Munroholm Farm - Camillus, N. Y.

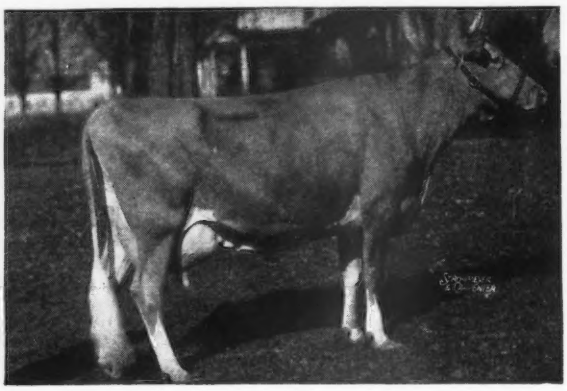

Come In On Hightide!

◀ Hightide's Valcinderella
445001, A. R.

16392.8 M., 744.3 F., Class GG

20419.5 M., 929.0 F., Class AA
(subject to final verification and approval)

Her Sire:
Foremost Hightide 199095, A. R.
13 A. R. daughters including:
Hightide's Nobleness
13762.0—662.9—A
Hightide's Royal Josie
13015.7—653.3—B
Hightide's Johanna
10822.2—513.8—B
Hightide's Royal Eleanor
9554.1—530.6—FF

Her Dam:
Valexior's Cinderella 376933
14481.4—660.2—FF
2 A. R. daughters including
Champion's Valinda
11181.1—511.8—G

Foremost Masterpiece 159266, A. R.
32 A. R. daughters
13 A. R. sons

Foremost Mary 127979
13733.7—716.4—A
2 A. R. daughters

Valor's Excelsior 162138, A. R.
8 A. R. daughters

Orchard Brook Cinderella 194923
1 A. R. daughter

Langwater Valor 79775, A. R.
54 A. R. daughters

Mixter Faithful 101637, A. R.

Langwater Foremost 39191, A. R.

Mary of Inverness 82352

Langwater Valor 79775, A. R.

Jessy Rose of Ophir Farm 157240
12222.6—554.3—G

York of Glendora 94864, A. R.

Loretta of Orchard Brook 143517

One Hightide son for sale, born in November, out of a "La Noce" cow.

CROCKER FARMS, Cortland, N. Y. • **G. H. CROCKER, *Owner***
FORREST MATHER, *Manager*

Presenting . . .

A JUNIOR HERD SIRE

Green Meads Watchman

7 nearest dams average 13772.8 lbs. M., 694.7 lbs. F.

Sire: LANGWATER KING OF THE MEADS
28 A. R. daughters, 41 records average 12356.7 lbs. M., 633.8 lbs. F., 37 immature.

Dam: GREEN MEADS LADY WELCOME
12055.8 lbs. M., 609.4 lbs. F., Class GG.
A daughter of *Langwater County Squire*
9 A. R. daughters average 13111.9 lbs. M., 653.6 lbs. F., as two-year-olds.

"WATCHMAN" combines a line of breeding that has been proved and found not wanting. *Head your herd with a "Watchman."* Line-bred bulls of this breeding are usually available.

Accredited • *Negative*

BIRCHFIELD FARM

South Dartmouth, Massachusetts

LAWRENCE GRINNELL, Proprietor — D. N. MCLEOD, Manager

HOLLOW HILL FARM

now offering

CONVENT'S BANJO 304011

Born: June 15, 1941

Sire:
GAYHEAD'S KLANSMAN 276155

Dam:
HADDON'S BABETTE 446726
10318.6—542.8—FFF
10394.9—574.0—DDD
14219.3—796.8—A
(made on two-time milking)
10513.8—565.2—AAA
(credits for 226 days)

Klondike Hollimost 237473
Sire: Foremost's Gay Lad 117256, A. R.
Dam: Rockingham Marguerite 196236, A. R.
14421.1 M., 691.8 F., Class C

Klondike Katinka 453448, A. R.
13862.7 M., 691.0 F., Class GG
Sire: Argilla Knight 193529, A. R.
Dam: Klondike Gay Freda 358352, A. R.

Shoreland Glenwood's Climax 193026, A. R.
Sire: Glenwood's Climax of Four Pines 105287, A. R.
Dam: Guinan's Beauty 48828, A. R.

Czarette of Vanadium 2d 346189, A. R.
Sire: Coventry Cyrene's Honour 125782, A. R.
Dam: Czarette of Vanadium 251923, A. R.

"A Small Herd of Select Breeding Guernseys"

Accredited Certificate 85652 · *Negative Certificate 62*

MR. AND MRS. PAUL MOORE, *Owners*
RAYMOND F. BENHAM, *Herd Manager*

Convent, New Jersey

A Son of a Great Cow Carries on at

BOLTON FARM

***Presenting . . .* A Foundation Matron**

Raider's Leda of Bolton 291909, A. R.

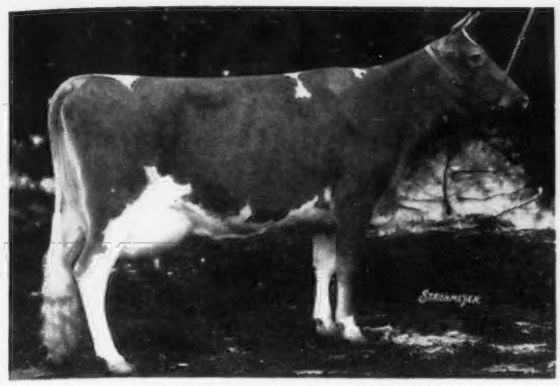

13471.0 lbs. M., 704.3 lbs. F., Class E
Sire: RAIDER OF MARSHALLVALE 135821, A. R.
Dam: JETHRO'S DENA OF BOLTON 226583, A. R.
Dam of first prize produce at the 1935, 1936, Pennsylvania Farm Show.
2 A. R. daughters

This great foundation cow is the dam of 3 A. R. daughters as follows:

	MILK	FAT	CLASS
BOLTON'S LILLIAN	10190.7	477.1	BB
BOLTON'S DENA	11772.0	478.0	G
BOLTON'S MYRTLE TRIXIE	11058.3	617.6	EE

HER SON—LEDA'S REX OF BOLTON 206215, A. R., HEADS OUR HERD. The get of Leda's Rex is most pleasing and his daughters have splendid udders.

Males and Females carrying the blood of this great cow are usually available. Write us your needs.

Bristol, Pennsylvania

ACCREDITED T. B. FREE — CERTIFIED BANG'S DISEASE FREE

An Appin Bred Bull

has left an imprint on Milton Farms, Arden, N. C., owned by F. E. Lykes.

Appin's Ambassador, A. R.

	Milk	*Fat*	*Class*	*Total Milkings*
Faithful of Milton Lodge	10958.4	547.4	DD	914
Carolina Girl of Milton Lodge	10902.5	462.8	A	867
Elizabeth of Milton Lodge	10133.9	451.7	DD	971
Eva of Milton Lodge	10342.1	466.7	B	748
Eula Belle of Milton Lodge	9718.0	444.4	DD	905

Let an Appin bred bull go to work for you.
Send for our sales list.

Accredited — C. S. MCCALL, *Owner* — *Bang's Free*

Appin Farm

Bennettsville - South Carolina

SOLD . . .

Two Sons of Florham Jupiter, A. R.

Congratulations to

LUTHER F. WITMER, Stroudsburg, Pennsylvania

on his purchase of

Fritzlyn Madeline's Jupiter

Dropped April 12, 1941

Dam: FRITZLYN MADELINE 375142, A. R.
11749.4—560.0—GG
14102.7—667.2—AA
14174.2—671.2—AA
1 A. R. daughter

Congratulations also go to

H. B. EDEBURN, Mercer, Pennsylvania

on his purchase of

Fritzlyn Easter Jupiter

Dropped February 2, 1941

Dam: FRITZLYN FOREMOST EASTER LILY 458115
12841.9—669.4—C
A daughter of Cosquay's Foremost, A. R.

FOR SALE . . .

Another "Jupiter"

Fritzlyn Moll Jupiter 308745

Dropped July 18, 1941

Sire: FLORHAM JUPITER 185818, A. R. A son of Langwater Star Gazer, A. R., and Falstaff's Wyoming of Upland Farms, 16125.2 lbs. M., 745.6 lbs. F., Class AA (1 A. R. daughter, 8 A. R. sons.)

Dam: FRITZLYN MOLLIE 401635
A proved daughter of *Upland's Good Gift 77253, A. R.* 9729.6—543.8—FF
1 A. R. daughter.

Also, a calf dropped July 10, 1941

Sire: FRITZLYN GENIUS, a son of Upland's Good Gift, A. R., and sire of Fritzlyn Genuine, the new State Champion in Class EE.

Dam: FRITZLYN ULTRA BEAUTY 357448, daughter of Upland's Good Gift, and has two A. R. records: 10153.9—539.9—GG; 12028.6—612.6—AA.

Send for more complete pedigree and price.

FRITZLYN FARMS

Pipersville - Pennsylvania

WILLIAM F. FRETZ, *Owner* — G. E. LEWORTHY, *Manager*

Federal Accredited 43770 — *Bang's Free Certificate 485*

The Seventh Middle West Invitational Sale

Thursday, May 14, 1942 • Chicago (Elmhurst)

THIS year's edition of the Invitational will see the best selection of popular blood lines, Blue Ribbon Winners at the Shows and production Guernseys that we have ever offered. We have made a very decided effort to make the Seventh Sale a truly Great Sale and the Selection Committee have cut to the bone. The results will speak for themselves on May 14.

We will offer:

Guernseys sired by:

BOURNEDALE CROWN PRINCE
BOURNEDALE REX
CORONATION CONCENTRATE
FOREMOST CZAR
GREEN MEADOW FORESTER
LANGWATER PHILOSOPHER
LANGWATER KING OF THE MEADS
MOUNT HOPE REAPER
VALOR'S MAXIM
WYEBROOK MATCHLESS
COOPER'S AUGUSTA'S AFRICANDER
CESOR MAXINE'S PENWYN
CORONATION FORESTER
CORONATION KING OF PINE MANOR

Guernseys in calf to:

CORONATION COUNT
CORONATION PHARAOH
CORONATION PRINCE STEADFAST
LANGWATER LOOKWELL
LANGWATER KING OF THE MEADS
PINE MANOR KING MELODY MASTER
VALLEYWOOD VALIANT HERO

Of the first 25 head cataloged, the average A. R. records of the females that are old enough to have records, is 554 lbs. of fat and four of these are in 610 milking classes. Every dam has a record and these average 596 lbs. of fat.

We will offer Blue Ribbon winners at the National, Blue Ribbon winners at Waterloo, and various state fairs. Animals out of Grand Champions and sired by Grand Champions.

Every animal, to date, March 15, is bred by Consignor and every animal from a T. B. and Bang's Accredited Herd.

There has not been a single complaint received from any purchaser at the 1940 and 1941 Sales.

THAT'S PROMISING A LOT—but, the 1942 INVITATIONAL is one Sale that you CANNOT AFFORD TO MISS. We have never had a GREATER lot of Guernseys.

The Chicago Guernsey Farm Sale, on the 15th, is just five miles south of Elmhurst. 100 head of GREAT Middle West Guernseys in two days.

A special bus will meet the morning train from Minneapolis and go direct to the Sale and then take you back to Chicago after you have seen the greatest lot of Middle West Guernseys we have ever offered.

Catalogs ready May 1. Write Secretary.

Sale Committee

BOULDER BRIDGE FARM
L. V. Wilson
EXCELSIOR, MINN.

CESOR FARMS,
George M. Newlin
FARMINGTON, MICH.

HIGHLAND PLACE FARM
Joe Golinvaux
WATERLOO, IOWA

MEADOW LODGE FARM
KENT Hayes
OKLAHOMA CITY, OKLA.

PINE MANOR FARM
Diedrich Ulken
GOSHEN, IND.

Secretary of the Committee:
EDWIN C. WELCH
Box 929, LAKE FOREST, ILLINOIS

SUNNYMEDE FARM
W. C. Farner
BISMARCK, MO.

SHORELAND FARM
L. B. Stevens
OCONOMOWOC, WIS.

ST. JAMES FARM
Chauncey McCormick
NAPERVILLE, ILL.

Cesor-Maxims

ACCREDITED NEGATIVE

available at the

Middle West and Michigan State Sales

At the Michigan State Sale, East Lansing, Saturday, May 2:

Cesor Valiant Maxim

Born: September 20, 1941

Sired by the son of BOURNEDALE MARTHA, Cesor Martha's Maxim 290264. Out of Janet of Elgercon 287148, A. R., 13639.3—616.0—A; 11382.8—603.5—G.

Cesor General's Yvonne 637207

Born: January 19, 1940

First prize Junior Yearling heifer, 1941 Ohio and Michigan State Fairs and Junior Champion at Michigan.

Sire: Bournedale General 208540, A. R., a double grandson of Maxim of Bournedale.

Dam: Cesor General's Frances 409246, A. R., 10196.2—425.4—G. Died on retest but made 8775.7 lbs. milk, 327.89 lbs. fat in Class A in 186 days. The dam of other blue ribbon winners, including Cesor Noble's Neil, first prize bull calf at the 1938 Ohio State Fair.

This heifer is due to calve May 11 to the service of Cesor General's Vern, first prize Junior Yearling Bull at the 1941 Illinois, Wisconsin, Ohio, and Michigan State Fairs, and Junior Champion at Wisconsin and Michigan.

Cesor Bon-Ton's June

Born: June 20, 1941

Sire: Cesor Bon-Ton 235378, A. R.

Dam: Jula of Ridgeland Place 346266, A. R. 13061.7—575.9—DD

HERE ARE THE UDDERS IN BACK OF OUR OFFERING IN THESE TWO SALES

↑ *Above:* the udder of Bournedale Martha 406060, A.R. Grand Champion at 1937 National Dairy Show. 10766.4—578.7—F.

↓ *Below:* the udder of Bournedale Maxine 387139, A. R. 14201.6—734.1—A 11762.4—638.0—DD

At the Middle West Invitational Sale, Elmhurst, Illinois, Thursday, May 14:

Cesor Penwyn's Pride 306529

Born: July 23, 1941

Sire: Cesor Maxine's Penwyn 254831, a son of Bournedale Maxine, full sister to Bournedale Master Max, the sire of Bournedale Martha.

Dam: Bournedale Myositis 427193, A. R., 18938.5—818.7—AA; 13078.0—596.1—G. A daughter of Maxim of Bournedale, out of Bournedale Remembrance 260180, A. R., 15367.5—702.5—AA.

Cesor Penwyn's Fancy

Born: June 28, 1941

A daughter of Cesor Maxine's Penwyn 254831. Out of Cesor Bon-Bon 473819, A. R., 9701.5—514.7—F. Now on retest in Class A and in 242 days has produced 10443.9 lbs. milk, 530.2 lbs. fat.

"A Cesor-Maxim Bred Bull for Desirable Udders"

CESOR FARMS — Farmington, Michigan

1790 acres on Highway U. S.-16, at Farmington and New Hudson, Michigan, with four breeds of pure bred livestock.

CHARLES E. SORENSEN, *Owner* ALBERT KESSLER, *Guernsey Herdsman* GEORGE M. NEWLIN, *Manager*

Looking for a "Prospect" for a herd sire?

For Sale . . .

Bull Calves by *GREEN MEADS PROSPECT*, a son of Langwater County Squire, A. R., out of an 826.3 lbs. fat, Class C daughter of Langwater King of the Meads, A. R. Many are out of these typical *HIGH RECORD A. R. DAMS.*

	Milk	*Fat*	*Class*
Blossom of Ware	17716.6	951.9	BB
Maid of Ware	15231.9	772.1	B
Starlight of Ware 2d	13724.6	761.1	AA
Arbutus of Ware	13948.5	756.3	AA
Lustre of Ware	15028.3	752.9	A
Melody of Ware	15264.2	750.5	AA
Destiny of Ware	13924.8	750.1	A
Joyful of Ware	14394.6	712.3	AA
Damsel of Ware	13830.3	669.0	GG
Shooting Star of Ware	13971.3	646.8	AA
Buttermaid of Ware	12498.1	640.3	FF
Discovery's Starlight of Ware	11393.5	614.2	G
Rex's Joy of Ware	12038.7	605.7	GG
Bloom of Ware	11624.9	604.2	GG
Average	**13899.3**	**713.4**	

GREENWAY FARM

Ware, Massachusetts

G. H. Timmins, *Owner* L. B. Wilson, *Superintendent*

MASSACHUSETTS GUERNSEYS

The many outstanding Guernsey herds of Massachusetts offer foundation stock of real merit.

Healthy, Well-Bred

Cows • Heifers • Bulls

Look These Over, Prices Right

Write:

Massachusetts Guernsey Breeders' Association

146 Summer Street · Boston, Massachusetts

ORCHARD LAWN DAIRY

Muncie, Indiana

Our Senior Sire

◀ GAYOSO MAUD'S KING 209203, A. R.

A Show Bull and Sire of Show Ring Winners

Sire: Woodbine's King of Beechwood, A. R.

Dam: Gayoso Actor's Maud, A. R.
11013.2 lbs. milk, 643.7 lbs. fat, Class B
A daughter of Langwater Actor, A. R.

12 A. R. DAUGHTERS

	Milk	*Fat*	*Class*
College Dairymaid's Myrtle	12394.9	619.1	B
Orchard Lawn's Sadie	11987.7	580.6	GG
Orchard Lawn's Florence	12445.5	572.9	GG
Orchard Lawn's Millie	10097.4	514.9	GG
Orchard Lawn's Dinah	10167.7	508.6	G

William H. Ball
Owner

William H. Page
Manager

Choicely bred stock—sired by our Foremost Prediction, A. R. son or by our grandson of Green Meadow Melba, World's Record cow in FF.

NORWOOD FARMS present...

A 1941 Production Review

	Milk	Fat	Class
Plato's Belle of Frewvale	13215.2	686.6	GG
Norwood Pearl of Honey Brook	12548.9	607.2	A
**Plato's Lovely of Frewvale	11388.7	603.0	G
Grassland Bolora	14784.4	588.3	B
Plato's Lady Comely of Frewvale	11564.5	580.9	GG
Frewvale Mary	9136.2	570.9	G
Plato's Primrose of Frewvale	11520.2	558.7	G
Plato's Lady of Frewvale	10771.1	553.7	G
**Plato's Blossom of Frewvale	10764.8	539.7	G
Plato's Rose of Frewvale	11662.2	523.0	FF

***Subject to final verification and approval.*

Choicely bred stock sired by LANGWATER PLATO, A. R. or by his son PLATO'S STEADFAST OF FREWVALE.

Fortify your breeding program—line-bred sires doubling up LANGWATER PHARAOH, A. R., blood.

NORWOOD FARMS • Quarryville, R. F. D. 2, Pennsylvania

Guernsey Pedigree Specialists

Established in 1915

Two color typewritten or ditto pedigrees, one copy up to several hundred on blanks for loose-leaf herd registers or on blanks not punched for covers for surplus stock for sale.

Catalogues Furnished for Auction or Private Sales.
Mount Hope Precise or Commercial or other
Types of Indexes Prepared.
Dam-Daughter Comparisons Figured.

Price Schedule

Number of Ancestors	Size of Blank	Typewritten (Two color) 1 copy	Ditto (Two color) 15 copies	30 copies
14	8½" x 11"	$ .75	$1.00	$1.25
14	14" square	1.00	1.25	1.50
30	14" x 16"	1.35	1.75	2.00
30	4¼" x 7¼"	.75	(pocket loose-leaf)	
62	14" x 17"	2.25	2.50	2.75
124	17½"x 23½"	4.00	(On Cardboard, Suitable for Framing)	

Note: On all ditto pedigrees, 15 or 30 copies, there is no additional charge for master copy. Note: Special prices quoted on total number of animals in herd on loose-leaf, 30 and 62 ancestor blanks.

In ordering pedigrees, please furnish name and herd book number and date of birth of animal to be pedigreed, as well as name and herd book number of sire and dam and grandsire and grandam on both paternal and maternal sides.

Send for samples and prices direct to

Ithaca Sales and Pedigree Company
513 North Tioga St., Ithaca, New York
Telephone 3522

Look Ahead to~

"Better Times" with this young sire prospect . . .

FORGES PEERLESS

Dropped: February 9, 1941

Sire: Forges Better Times. A son of Grafton Farm Select (12 A. R. daughters average 11892.9 lbs. milk, 636.7 lbs. fat, all immature).

His Dam

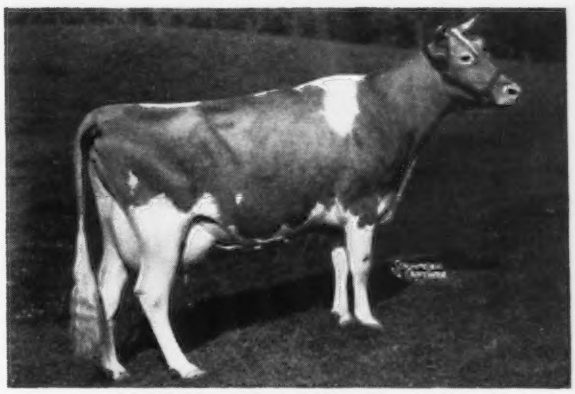

FORGES LADY SEQUEL, A. R.
12656.6 lbs. milk, 701.3 lbs. fat, Class CC.

A daughter of Imp. Bickleigh Sequel, A. R. Several other choice "Sequel" cows are now in our herd.

Send for price on PEERLESS *or other* "Better Times" *calves.*

Forges Farm • *Plymouth, Mass.*

T. W. PRENTICE, MANAGER

In the 1942 Spring

Eastern Guernsey Sale

May 29, at Doylestown, Pennsylvania

"Quality" is the word in describing the selections which include

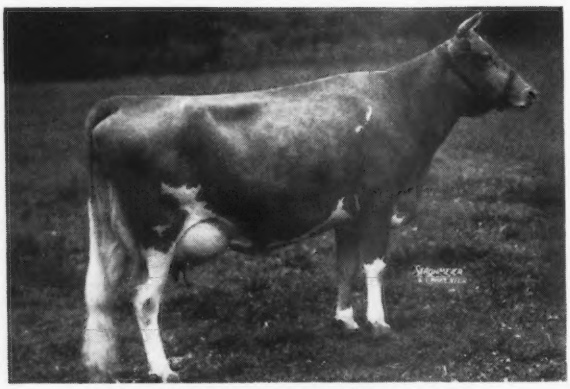

COLDSPRING'S FAITHFUL 423504
14136.3 Milk, 661.6 Fat, Class GG, on retest. Three-fourths sister to Coldspring's Hardwick's Loise 645997 consigned.

BLAKEFORD NORMA 540192
Full sister to Blakeford Nora 12363.7 Milk, 602. 9 Fat, Class GG. She the dam of Blakeford Honora 631694, sold in 1941 Coventry Sale at $1,350.

From COLDSPRINGS FARM, Hazleton, Pennsylvania.
Two by Hardwick's Royal 207097, 1 granddaughter, 1 son of Langwater Romulus 227598.
COLDSPRING'S HARDWICK'S LOISE 645997
Dropped: June 22, 1940.
Sire—HARDWICK'S ROYAL 207097, A. R.
13 A. R. daughters, others on test.
Dam—COLDSPRING'S ROMULUS' LOUISE 538173.
On test Class E, 251 days, 9577.6 Milk, 434.32 Fat.
Next dam—COLDSPRING'S CLARA LOUISE 289730.
17900.8 Milk, 908.9 Fat, Class A, 1 A. R. son.

Also COLDSPRING'S ROMULUS' DORA 577959
Dropped: Jan. 22, 1939. Due April 15, 1942.
Sire—COLDSPRING'S ROMULUS 249229.
Sire—Langwater Romulus 227598, A. R.
Dam—Coldspring's Faithful 423804.
Dam—COLDSPRING'S VALOR'S DORIS 503753.
10682.3 Milk, 521.8 Fat, Class E.
Next dam—COLDSPRING'S PROUD DAME 272271.
617.6 Fat, Class G.

From BLAKEFORD FARMS, INC., Queenstown, Maryland.
BLAKEFORD NORMA 540192
13266.3 Milk, 586.9 Fat, Class G.
Dropped: Nov. 21, 1937. Due in August to Blakeford Lord Jim 256253, he by Langwater Reveller 206846, out of Green Meadow Tranquil 359360; 801.5 Fat, Class E.
Sire—LANGWATER REVELLER 206846, 54 A. R. daughters.
Dam—LEADER'S NORMA 374046.
11237.7 Milk, 558.5 Fat, Class GHI.
Next dam—11355.3 Milk, 566.7 Fat, Class GHI.
Next dam—11393.5 Milk, 627.7 Fat, Class B.

And BLAKEFORD IRIS 540196, due in April
10788.7 Milk, 492.3 Fat, Class G.
Sire—LANGWATER AMBASSADOR 216197, A. R.
15 A. R. daughters include Blakeford Peg 511945; 806.9 Fat, Class E.

From the WILLIAM H. DREIBELBIS & SONS' Herd, Shoemakersville, Pennsylvania, which on two milkings daily in 1940 averaged 407.0 lbs. fat and in 1941 increased to 414.7 lbs. fat, three females include the choice two-year-old, full sister sold in 1941 Pennsylvania State Sale, this one due March 22 was dropped October 23, 1939. The sire is Argilla Levity Foremost 225789, he by Aiyukpa L. Czar 178703, A. R., out of Argilla Faith's Dolly 292469; 811.0 lbs. fat, Class CC, she by Dolly's Foremost of High Rock 67827. The dam, Dreibelbis' Noble Rosebud 494064, A. R., is by a maternal brother to Imp. Dunwalk Lad 113342. This heifer like her sister, has a wonderfully good udder. The other two, one 6 years old, A. R., due sale day, and 2 years old due March 4, are sired by Dunwalke Noble of Beaulieu 199172, A. R., maternal brother to Imp. Dunwalk Lad 113342, A. R.

From BROOKMEAD FARMS, Devon, Pennsylvania, 4 females, 3 by Langwater Gleeful 237503, he by Langwater Moonlight 160256, out of Langwater Queen of Mirth 424727; 664.3 lbs. Fat, Class AA. One is due May 28, out of Brookmead's Patricia 2d 415422 with 13198.7 Milk, 688.7 Fat, Class E; Brookmead's Countess 597643, due April 22; 10058.3 Milk, 479.8 Fat, Class F, out of Brookmead's Courtesy 350941; 11762.9 Milk, 543.3 Fat, Class CC; Brookmead's Meadow Dolly 523399; 9786.0 Milk, 458.7 Fat, Class GG, her daughter by Langwater Gleeful 237503, bred to Langwater Dueller 282710, January 2, 1942, he by Langwater Challenger 259848, out of Langwater Angela 195134 and Brookmead's Gentle 637962, due May 23 by Florham Heir 252539, out of Brookmead's Gracious 541211, 507.5 Fat, Class F.

Other consignments from ROCKINGHAM FARMS, McDONALD FARMS, MAPLE LANE FARMS, PINE GROVE FARMS, GLENBURNIE FARMS, LOCUST GROVE DAIRIES, FAIRLAWN FARMS, RIVEREDGE FARMS, GOOSE VALLEY FARMS, LONGWOOD FARMS, SPAR HILL FARM and the FOREMOST Herd will be later described.

FOR CATALOGS LIST YOUR NAME WITH

THE PATE SALES COMPANY • Kennett Square, Pa.

PLEASANT PLAINS DISPERSAL

Tuberculin Accredited 522762 **Bang's Certified 19**

Thursday, April 30, 1942

St. Margarets, ANNAPOLIS, MARYLAND

75 Head **3 Bulls - 46 Cows all under 6 years**
10 Bred Heifers and 16 under 1 year 75 Head

Herewith is illustrated the type, each by different sires yet combining the blood lines of the foundation sires.

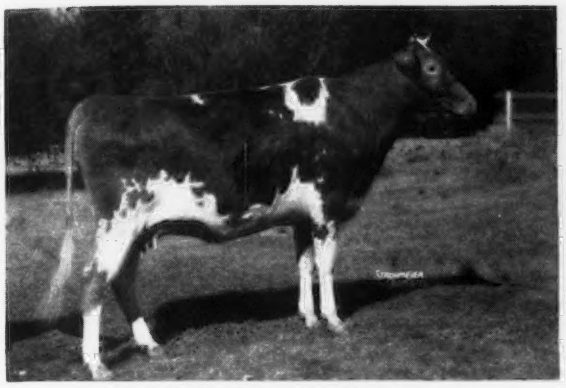

PLEASANT PLAINS CECILIA 682121
Dropped: December 27, 1939. Due in April.
Sire: Ivy Hall Climax 174008, A. R., he by Bournedale Illustrator 138785, out of Imp. Fleurie of the Glen 175151; 12719.7 Milk, 674.6 Fat, Class AAA. **Dam: Toddy's Hyacinth 316984** 5 A. R. records, 9797.5 Milk, 455.2 Fat, AHI, 730 T. M.

PLEASANT PLAINS SADIE 663025
Dropped: July 21, 1938. Due in August.
Sire: Quail Roost Maxim's Slogan 245785. Full brother to Quail Roost Maxim's Ann 449551; 15123.7 Milk, 811.5 Fat, Class A. Sold for $1,000 in Golden Harvest Sale. **Dam: Pleasant Plains Cresa 518359.** By Ivy Hall Climax 174008, A. R.

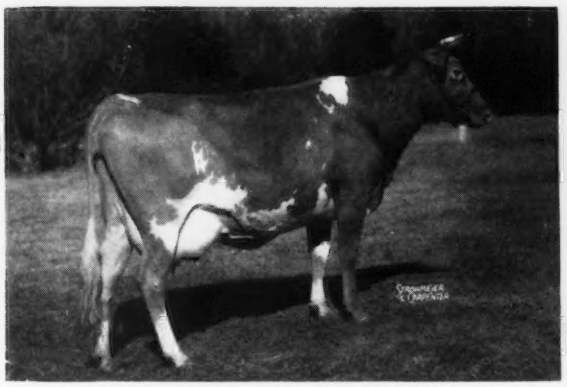

PLEASANT PLAINS JUANITA 663027
Dropped: February 25, 1939. Calved March 12, 1942.
Sire: Pleasant Plains Dictate 265000. He by Foremost's Dictator 130299, out of Loyal's Nancy 330691; 10232.2 Milk, 481.5 Fat, Class BHI. **Dam: Washington's Hyacinth 320607.** 9965.0 Milk, 471.5 Fat, Class AHI. 4 daughters in the sale.

PLEASANT PLAINS DOTTIE MAY 607820
Dropped: January 23, 1937. Calved February 7, 1942.
Sire: Foremost's Dictator 130299, A. R., 19 A. R. daughters, including: Foremost's Springdale Blossom 375205; 16675.5 Milk, 840.1 Fat, Class AA; Rosia of Penn Villa 341181; 17772.4 Milk, 858.6 Fat, Class C. **Dam: Pleasant Plains Cluster 506250.** 8589.4 Milk, 468.4 Fat, Class GG, 812 T. M. Next dam: Dora of Bonnie Blink Farm 231705; 10349.8 Milk, 453.3 Fat, Class AHI. Each of the above cows have two daughters in the sale.

The foundation sire, Langwater Pleasant Plains 196127, A. R., sire of 23 A. R. daughters, is full brother to Langwater Gardenia 2d 283995; 15172.0 Milk, 820.2 Fat, Class C. Sire—Langwater Pharaoh 98719, A. R. Dam—Langwater Gardenia 74565; 696.2 Fat, Class CC, 4 A. R. daughters, 6 A. R. sons include Langwater Gardenius 178663 and Langwater Guardsman 88297, sire of Noranda 108708, A. R.

The Dispersal of this well-bred, young May Rose herd, offers a fine opportunity to secure foundation cattle.

FOR CATALOGS WRITE . . .

THE PATE SALES COMPANY, Kennett Square, Pennsylvania

GIPPY PLANTATION consigns ...

☆ Two Choice Maxims to the Quail Roost-Maxim Sale, May 4

A Choice 5-year-old Daughter of our Former Herd Sire

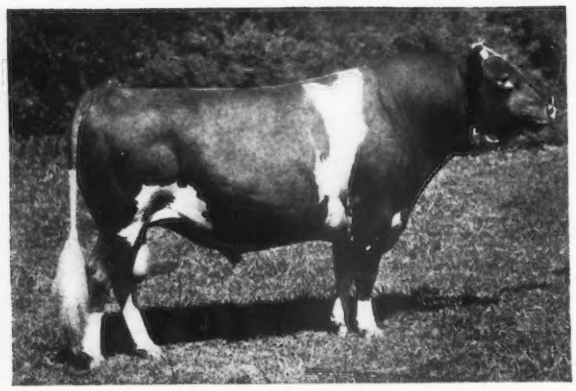

His Daughter

GIPPY PRINCESS DORINDA

Dropped: October 8, 1936

10721.0—596.0—F

IN THE SALE

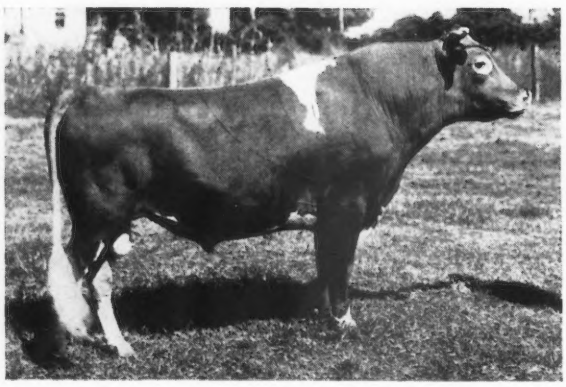

His Daughter

Dropped: May 12, 1940

Dam: PEDRO'S GIPPY DELLA, A. R.

12431.7 lbs. milk, 607.0 lbs. fat, Class EE. Line-bred to Foremost's May King, A. R., that is by Langwater Foremost, A. R.

IN THE SALE

Quail Roost Maxim's Prince, A. R.

23 A. R. Daughters.

Herd Sire at A. L. Brown's, Clear Springs Farm, Concord, N. C.

Sire: HIGH POINT PRINCE MAXIM, A. R., 8 daughters with records over 800 lbs. fat. A record not equalled by any Guernsey bull.

Dam: LANDMARK PRINCESS MAY ROSE, A. R.

14782.5—863.5—A

2 A. R. daughters, 2 A. R. sons

Quail Roost Maxim's Foremost

Our Senior Sire

Sire: HIGH POINT PRINCE MAXIM, A. R. (See above).

Dam: HILDA'S FOREMOST DAUGHTER

11972.8—592.9—D

A daughter of Rose Vista Raymost, A. R.

"We invite you to visit Gippy and see the herd". Plan on attending the Quail Roost-Maxim Sale and look for the two Gippy-Maxims.

Federal Accredited No. 112365 *S. C. Bang's Free No 16.*

Gippy Plantation • Moncks Corner, South Carolina

NICHOLAS G. ROOSEVELT, *Owner* E. G. CARPENTER, *Manager*

Coolbranch Farm
Churchville,
Harford County, Maryland

Sire:
Maple Lane Gardenia's Steadfast 240690
Full brother to:
Maple Lane Challenger 222706
Maple Lane Gloria 447563
15654.9—776.9 — 4.96% — GG — 9th when made.

"GUARDY"

(Coolbranch Peony's Guardy 287786)

Dam:
Maple Lane Africander's Peony 254300
12523.3—734.7—5.87%—F
New York State Champion when made

Saugerties Africander 116932
43 A. R. daughters, 49 records average 12325.4—664.3—44 immature.

Langwater Africander 57121, A. R.
76 A. R. daughters, 37 A. R. sons
Dora of Shagbark 88584
7018.8—436.7—6.22%—G
(Record made in 184 days when stopped by accident)
4 A. R. daughters, 1 A. R. son

Fair Weather Gardenia 304148
14920.4—715.8—4.80%—D
15455.6—734.8—4.75%—AA
4th prize, Aged Cow, National Dairy Show, 1937.

Vanity's Ultra Steadfast
15 A. R. daughters, 2 A. R. sons
Fair Weather Gordon Dean 181094
Best of 4 records
16073.2—909.6—5.66%—A
3 A. R. daughters

Saugerties Africander 116932
43 A. R. daughters, 49 records average 12325.4—664.3—44 immature.

Langwater Africander 57121, A. R.
76 A. R. daughters, 37 A. R. sons
Dora of Shagbark 88584
7018.8—436.7—6.22%—G (184 Days)

Silver Birch Meema 115176

Brookmead's Royal France 55927
1 A. R. daughter
Imp. Vallon's Heirloom 93737

JOSEPH FRANCE
Owner

Address all communications to
1409 MERCANTILE TRUST BUILDING - BALTIMORE, MARYLAND

JOSEPH H. WEBB
Manager

Farm of 450 acres, registered herd of 40 Guernseys, Accredited for T. B. and Bang's Free. Farm equipment and milk base for sale.

William H. Gould
Burkeville, Virginia

T. B. Accredited 37946 Bang's Free Accredited 1369
BUY THE BENEFITS OF PROVED PRODUCTION

FOR SALE

Choice sons or daughters of *Fishkin Vagabond*

Sire: Langwater Vagabond, A. R.
9 A. R. daughters average 12444.5 M., 601.7 F., all immature. A son of Langwater Countryman, A. R., and out of Langwater Valencia, A. R., 17508.9 M., 952.7 F., Class A.

Dam: Bloomfield Fishkin, A. R.
Former Pa. State Champion with 13525.8 M., 677.7 F., Class FF. 1 A. R. daughter by Langwater Vagabond, A. R.

See the typical "Vagabond" udders on page 342 of the March 1 Journal. Our bull—**FISHKIN VAGABOND**—carries this inheritance for transmitting good udders+production.

EDEN PLAINS FARMS
Route 4 - HAGERSTOWN, MARYLAND
Martin W. Showalter, Owner

1941 Production Shows Increase over 1940

1941
28 Cows average 464.5 lbs. butter fat
1940
24 Cows averaged 435.1 lbs. butter fat

Number of Records	*Class*	*Butter Fat Average*
7	GG	430.0
1	EE	451.7
1	DD	423.6
1	BB	490.4
1	AA	504.1
1	CC	426.3
1	FF	459.1
1	D	515.9
1	C	523.1
1	A	591.4

25 of these records are in double letter class all twice-a-day milking.

For Sale

Bulls - Heifers - Cows

We shall be pleased to discuss your problems with you and help you select a herd sire or a few foundation females.

Herd T. B. Accredited *Bang's Certified 266*

HAVEN HILLS FARM
Albion, Michigan

MRS. GEORGE E. DEAN, *Owner* GLEN FOX, *Manager*

MEREDITH FARM
TOPSFIELD • MASSACHUSETTS

For Sale

A half-interest in either but NOT both of these bulls

Meredith Surveyor 300898—Dropped September 11, 1939

Sire:
Meredith Courageous 249058
3 A. R. daughters

Birchfield Laddie 150813
17 A. R. daughters

Meredith Radiant 335147
16011.9—806.0—AA

Dam:
Alfalfa Farm Heloise 471657
15951.6—1006.2—BB

Mussolini 199242
10 A. R. daughters

Lonicera Heloise 193057
12583.7—744.4—A

Un-named Calf—Dropped December 18, 1941

Sire:
Argilla Caesar 225790
5 A. R. daughters

Aiyukpa L. Czar 178703
13 A. R. daughters

Palotterie of High Rock 187483
17435.3—954.8—A

Dam:
Meredith Octavia 649590
12320.1—691.7—GG

Meredith Director 242820
2 A. R. daughters

Alfalfa Farm Heloise 471657
15951.6—1006.2—BB

ACCREDITED - NEGATIVE

E. Wigglesworth, Owner **Horace M. Clark, Manager**

May 2 (Saturday) East Lansing, Michigan

The 23rd Annual Michigan State Sale

55 Head of Registered Guernseys selected from the best herds in the state and they will merit the attention of any lover of good cattle.

35 Cows in Milk • 15 Bred and Open Heifers • 5 Outstanding Young Bulls

A World Record Cow
from Colbydale Farms with 807.4 fat as a junior four-year-old, three-time milking.

A Junior Champion Heifer
from Cesor Farms, their junior champion heifer of last year bred to the junior champion bull, also a grandson of Bournedale Martha, the grand champion cow of 1937 National.

A Young Show Bull
McDonald Farms of New York are consigning a young show bull sired by Foremost Prediction and out of the great cow, Rockingham May Princess 389686, A. R., also a choice bred heifer sired by McDonald Farms Conqueror.

Fairlawn Farms
of New Jersey, are contributing two choice daughters of Green Meadow Hornet 189962, A. R., and a choice young bull sired by Coronation Leader out of a daughter of Coronation Rose King 238549, A. R.

Lockshore Farms
four choice females bred to Langwater Chamberlin 276217. A young bull out of Lockshore Winter Queen with 16818.5 M., 751.8 F., Class CC.

Eth-Mead Farms
are offering some splendid animals sired by a son of Langwater Ptolemy 205128, A. R.

Marjohnelle Farms
are consigning some choice animals by Langwater Ferdinand 268517.

For 25 years the breeders of Michigan have been offering choice animals at their annual sales and they have more than satisfied their new owners.

All animals T. B. and Bang's Free. CLARENCE SMITH, Auctioneer

For further information and catalog address: H. W. Wigman, 318 Ottawa St., Lansing, Michigan

---

MAXIMS MAKE YOUR SELECTIONS

Catalogs April 15 **80—HEAD—80** **Sale May 9**

Woodman & Ellsworth

COMPLETE DISPERSAL

● Owing to the death of Mr. Woodman, this splendid herd will be completely dispersed. **Saturday, May 9, 1942,** Sale will be held at the farm, located one-half mile west and one mile south of the village of Holt. Holt is located on U. S. trunk line No. 127, seven miles south of Lansing and 30 miles north of Jackson.

30 Daughters Cesor's General's Supreme
Sire: BOURNEDALE GENERAL 208540, A. R.
Dam: BOURNEDALE LA NOCE 319234
16085.8—728.6—C

20 Daughters Cesor Jupiter's Royce 255240
Sire: WARD ACRES JUPITER 151542, A. R.
He by Langwater Africander 57121, A. R., 76 A. R. daughters and 37 A. R. sons.

10 Daughters of Brookwood Romulus 212835
Sire: IMP. ECHO OF MYRTLE PLACE 141225, A. R.
Dam: SHAGBARK ULTRA RUTH 132927, A. R.
She is the dam of one daughter with over 900 lbs. fat.

80 Head of Registered Guernseys 80

This is one of the best working herds that will be sold during 1942. For a number of years, records have been made on every animal of milking age and the average for the entire herd has been over 485 lbs. fat. Every animal has been raised on the farm.

Herd is T. B. and Bang's Free CLARENCE SMITH, Auctioneer

Sale under management of H. W. WIGMAN, 318 Ottawa Street, LANSING, MICHIGAN

Catalogs will be ready April 15

Consigned to . . .

Waukesha County Sale

Waukesha, Wisconsin - April 15, 1942

McDonald Farms Graham 311575
(snapshot picture)
Born: September 6, 1941
A dairy bull with good type, honestly inherited for many generations.

Sire:
MYHAVEN KING 233983, A. R.
Sire of 1st prize Get of Sire, Eastern States Exp., 1941. First seven daughters to freshen at McDonald Farms average 653.6 F., as junior 2-year-olds. Next two will increase that average. A great sire of body, type, production and excellent udders combined.

Dam:
SUPREME'S MIRABELLE 498624
15226.6 M., 758.6 F., Class AA. A big, strong dairy cow with a good udder.
Maternal sister to:
Valor's Hazel 354285
15435.0 M., 648.1 F., Class A, twice-a-day milking.

LANGWATER KING OF THE MEADS 196128, A. R.
29 A. R. daughters, 5 records over 800 lbs. F., 12 records over 700 F.

GREEN MEADS THELMA 349034
12902.7 M., 704.2 F., Class G
13518.8 M., 740.7 F., Class D
5 sons in 5 outstanding herds.

ROYAL SUPREME 137088, A. R.
40 A. R. daughters
6 over 800 lbs. F., 9 over 700 lbs. F.

MIXTER ROSELLA 166973
10422.0 M., 599.4 F., Class A
3 A. R. daughters average 680.8 F., 1 on twice-a-day milking. A daughter of a National Grand Champion cow, Mixter May Princess 124204 (779.5 lbs. fat.)

McDONALD FARMS

J. M. McDonald, *Owner* **Cortland, New York** **K. C. Sly, *Manager***

Avalon Guernseys

present . . . Our Herd Sire

Kenfleur's Rose King Marvel

Sire: Coronation Rose King, A. R.
16 A. R. daughters. He is sired by Green Meadow Ambler, A. R. and out of Green Meadow Rosamond, A. R., a great producing daughter of Green Meadow Coronation King, A. R. with a record of 14218.1 M., 803.7 F., Class C.

Dam: Kenfleur's Dicta Marlene, A. R.
Highest record two-year-old daughter of Dunwalke Dictator, A. R.
12076.6 M., 648.4 F., Class FF.

"Marlene" is a paternal granddaughter of Dunwalke Blanchette's Rosebud, A. R.
11843.1 M., 608.7 F., Class G
1 A. R. son—3 A. R. daughters

"MARVEL" is being used on the daughters of Cooper's King Louis, A. R., that is by Langwater Africander, A. R., out of Gayoso Edna Louise, A. R., 17140.5 M., 902.2 F., Class A (1 A. R. son, 2 A. R. daughters).

Stock of this breeding for Sale

200 Head Registered Guernseys

T. B. Accredited *Bang's Free*

Thomas Harville & Son

MACEDONIA, OHIO

FOR SALE . . .

Lakewood's Coronation Prince 297806

Dropped: November 8, 1940

A son of Coronation King of Pine Manor, sire of 4 Junior Champions, 19 firsts, 6 seconds, 5 thirds and 5 fourths during 1941 show season. A son of Coronation Rose King, A. R., out of Green Meadow Minuet, A. R.; 19093.0 lbs. milk, 864.2 lbs. fat, Class A.

Dam: Pine Manor Lorna Doone, A. R.
13088.7 lbs. milk, 543.1 lbs. fat, Class GG. A daughter of Langwater Corporal that is by Langwater Countryman, A. R. She is out of Valor's Fortune, A. R., that is by Valor's Maxim, A. R., out of Argilla Fortune, a great producer with 6 A. R. daughters. "Fortune" has a record of 13373.9 lbs. milk, 703.3 lbs. fat, Class E.

CORONATION PRINCE is ready for service. He is a bull that *combines the best of proved Pine Manor blood lines.* Send for complete pedigree. He is priced right.

Lakewood Farm

MUNDELEIN, ILLINOIS

Malcolm J. Boyle, *Trustee* Art Goedecke, *Manager*

Only Two Bulls Left

Congratulations to

W. Grant Brink, Stillwater Pennsylvania

on the selection of the LANGWATER MAYWOOD, A. R. bull calf, dropped May 29, 1940, and out of Norma's Valor's Azalea, A. R., with 11972.9—615.6—GHI.

One left just like the one that got away.

Don't miss out on a full brother to Mr. Brink's bull. A splendid individual dropped May 12, 1941.

Also for Sale

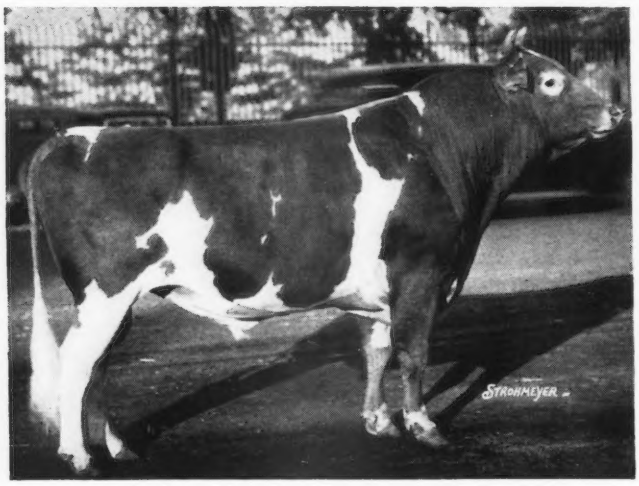

A Choice Bull Calf

Line-bred to our senior sire

◀ *LANGWATER MAYWOOD, A.R.*

and to Mixter May Royal, A. R., and the great cow Valor's Charity, A. R.

BULL CALF—dropped January 30, 1942, is a maternal brother to the LANGWATER MAYWOOD, A. R. son recently sold to *J. W. Boyer, Lykens, Pennsylvania.* This good calf is by our Junior Sire—MAYWOOD SUPERIOR, a son of "Maywood" (see above) and out of Langwater Dulcette, A. R.; 13626.2—606.8—BB. She is a full sister to Langwater Dulce 2d, A. R.; 12291.1—647.3—B, and is sired by Langwater Moonlight, A. R. His dam is Belle of Penn Villa; 9587.2—505.3—DD and 10815.6 559.8—B. She by May Royal's Valor, A. R.

MAYWOOD FARMS • ***T. B. Accredited Bang's Certificate 1236***

STILLWATER - Columbia County - PENNSYLVANIA

CARTER BACHE, Owner **ELMER ASH, Manager**

Caumsett Breeding Record

For 6 Years

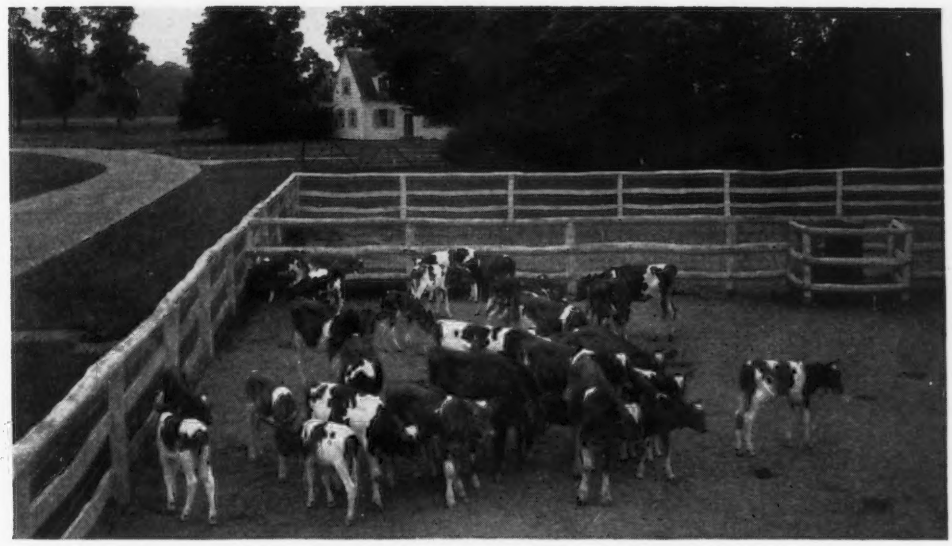

Calving Records

Year	Total Cows Calved	Living Healthy Calves	Males	Females	Born Dead Full Time	Cows Aborted	Pairs Live Twins
1941	54	51	30	21	3	0	0
1940	56	54	26	28	2	0	0
1939	52	51	27	24	1	0	0
1938	56	55	39	16	2	0	1
1937	45	44	27	17	1	1 (twins)	1
1936	40	39	22	17	1	0	0
	303	294	171	123	10	1	2

Year	Live Calves	No. Services	Services Per Calf
1941	51	72	1.42
1940	54	84	1.56
1939	51	88	1.73
1938	55	104	1.89
1937	44	95	2.16
1936	39	70	1.80
TOTAL	294	513	1.74

The majority of Caumsett cows conceived at the first service. The following figures show at which service conception resulted.

	1	2	3	4	5	6	7	8	9	10	11
1941	39	8	2	0	1	1	0	0	0	0	0
1940	36	12	2	2	2	0	0	0	0	0	0
1939	26	17	6	1	0	1	0	0	0	0	0
1938	33	12	6	2	2	0	0	0	0	0	1
1937	16	17	5	2	3	0	1	0	0	0	0
1936	19	10	9	1	0	0	0	0	0	0	0

Last 300 living healthy calves, born at Caumsett, took 521 services.

Marshall Field **100 ACCREDITED GUERNSEYS** **John S. Clark**

CAUMSETT FARM GUERNSEYS

HUNTINGTON LONG ISLAND NEW YORK

Tianna-Maxim-Coronet Sale

Chicago Guernsey Farm • Hinsdale, Illinois • May 15, 1942

Six Bulls - Fifty-six Females

Complete dispersal of the Tianna Farm herd of J. E. Andrus, Walker, Minnesota, and the tops of the herd of Chicago Guernsey Farm Herd of 120 head.

Included in the animals from Chicago Guernsey Farm are:

15 daughters of

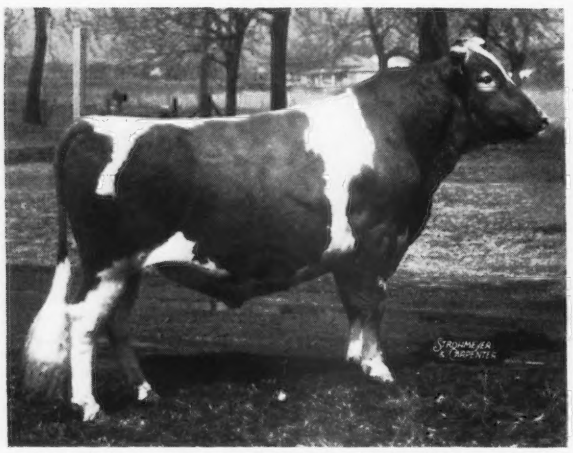

BOURNEDALE LA NOCE'S AMBITION 204515

Sire of 14 A. R. daughters
Line-bred Maxim-Coronet-La Noce.

4 daughters of

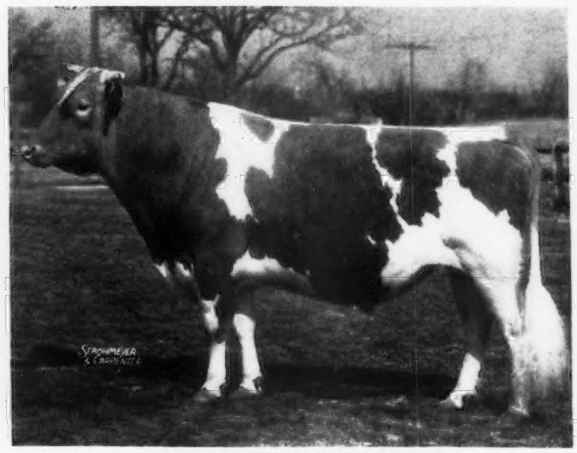

SEDGLEY NOBLE 258488

A son of Bournedale Noble, the bull now in use at Cesor Farms. Dam: Wendmere Elta, 673.6 F., Class B.

Nine daughters of Alberta's Noble of Thorn Hill 271364, another son of Bournedale Noble out of Alberta of Thorn Hill 397373 with a record of 840.4 F., Class B. Nearly every female from both farms are either A. R. cows or heifers from A. R. cows.

Tianna Farms have for years used the very best Maxim-La Noce-Coronet bulls that money could buy and the animals now in the herd prove their wisdom in spending money that way. Among the good cows in the sale from Tianna Farm are:

TIANNA'S LA NOCE INEZ 449802	714.5 F., Class A
TIANNA'S HOLLY 449745	661.5 F., Class AA
FRANK'S GWEN 618175	690.3 F., Class AA
TIANNA'S LA NOCE MAXINE 615311	665.6 F., Class G
TIANNA'S FERN 331571	623.8 F., Class AA
TIANNA'S GENEROUS CORONET 565032	611.2 F., Class FF

The cows from this herd not only have A. R. records or are now on test, but with a single exception are all out of A. R. and heifers are all from A. R. cows.

Not only are the animals in this sale of the most fashionable lines of breeding and backed up with the best of production but they will also suit the most exacting buyers with their individuality.

Both herds are Federal Accredited for T. B. and are Bang's Free Accredited. Charles L. Hill picked the animals from both herds.

The females in both herds that have been bred are bred to bulls that will make the calves also line-bred to the Maxim-La Noce-Coronet line.

If you are looking for foundation animals for new herds, or additions to your present herd you will find them in this sale.

Under joint management of Louis McL. Merryman & Sons, Sparks, Maryland and Charles L. Hill & Son, Rosendale, Wisconsin.

For catalogs address **Charles L. Hill & Son, Rosendale, Wisconsin**

Attend the Mid-West Sale at Elmhurst, Illinois, May 14, 1942.

VISIT → FLYING HORSE FARM
South Hamilton, Mass.

Home of High Test and Production

Another Class Leader
ALFALFA FARM HELOISE, A. R.
Class Leader 3rd in BB and 6th in B
15951.6 lbs. milk, 1006.2 lbs. fat

A daughter of Mussolini and paternal sister to Alfalfa Farm Flute, A. R. (only cow of the breed to complete 4 consecutive Class Leading Records)

Heloise gave us twins (Bull and Heifer)
WILL SELL her splendid, straight, typy son (see picture—calf furthest from cow). Dropped: January 30, 1942.

***Her son is sired by a son of* FLUTE — Flying Horse Band Master**

T. B. Accredited *Mass. Abortion Free No. 60*

Address all correspondence to FLYING HORSE FARM, - - SOUTH HAMILTON, MASSACHUSETTS

ROBERT MURRAY, HERD MANAGER

St. James Philosopher's Ajax 282318

YOU COULDN'T BUY HIM

if he was in line with our breeding policy. As it is he may be purchased at a reasonable price. He is 2 years old—son of $15,000.00 Langwater Philosopher, that is 3 generations from $25,000 bulls, Langwater Steadfast and Langwater Africander. 30 nearest dams with an average of 704 B. F. His two half-brothers were Grand Champions, National Dairy Shows.

HE SHOULD BE ANOTHER!

He's an aristocrat in looks and type.

Extended pedigree on request.

LEAHAVEN FARM

PUREBRED LIVESTOCK-GUERNSEYS-DUROCS-SUFFOLKS

McHENRY, ILL.

2 miles south of R. R. Station on black top road.

Ladderlook Farm

Leyden, Massachusetts

▼

100

Registered Guernseys

FOR SALE • Overstocked

1. **COWS**—fresh or to freshen, with Advanced Registry records, or from dams with Advanced Registry records.
2. **HEIFERS**—bred and unbred.
3. **THREE YOUNG BULLS**—of A. R. sires and dams, dam of one 776.8 lbs. in Class A, of one 610.3 lbs. in Class B, and one 676.2 lbs. in Class B.

Accredited for Tuberculosis and Bang's

OWNER
Charles M. Davenport,
53 State Street, Boston, for all communications.

LADDERLOOK FARM
R. R. Station, Greenfield, Mass. Fitchburg Division of Boston & Maine R. R.

Greenfield on Mohawk Trail, Route 2, Boston to Albany, and 10 miles from Brattleboro, Vermont.

Our Herd Sire . . .

FOREMOST HERMES 257351

Comes from a Great Female Line

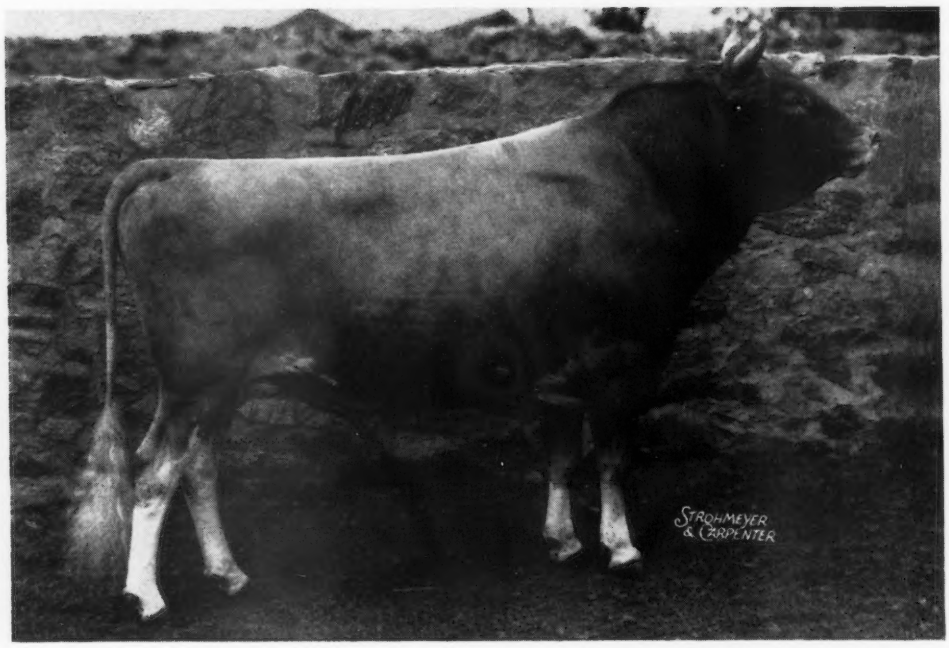

Born March 1, 1937 **We have 50 daughters**

Sire: FOREMOST ROYAL BLEND. A son of Foremost Nobly Born, A. R., that is out of the great cow Mixter Faithful, A. R. "Blend" is out of Mayflower's Fawn Face, A. R. 5 A. R. daughters. Included in this is May Royal's Eloise, 11110.6—712.6—G; 14498.3—870.2—DD and Valor's Grace, 12844.4—754.9—GG; 16067.3—832.2—B; 16114.0—814.7—A.

Dam: FOREMOST LOYALTY, A. R.
13759.7 lbs. milk, 653.7 lbs. fat, Class GG
18229.0 lbs. milk, 856.8 lbs. fat, Class CC (former class leader)
1st Prize two-year-old, N. Y. State Fair and New Jersey State Fair, 1937.

A sire to be great must have a great dam back of him. To illustrate: 2% of the brood mares produce 52% of all winners, the other 98% only produce 48%. You can easily see the importance of the dam. In cattle it's just as important.

We believe Foremost Hermes 257351 is a great sire. His daughters closely resemble the fine type and dairy quality of his dam, Foremost Loyalty. One of the great cows at the Emmadine Farm.

It is with pride we ask you to look at the picture of his dam and the record of her family in the Foremost Farm Ad second cover of this issue.

HORSE SHOE FALLS FARMS

Shannock, Rhode Island

GEORGE P. CLARK, *Owner* *Accredited 116790* *Certificate No. 2* A. C. BROWNING, *Manager*

GOLDEN=ARROW=FARMS

REG. U. S. PATENT OFFICE

Records of Herd Sires

More good news about Langwater Golden 230785, A. R. Four of his daughters averaged 11437.6 M., 666.3 F., as junior two-year-olds.

LANGWATER GOLDEN is a half-brother to Langwater Reveller that sold for **$10,000** in 1935, and also a half-brother to Langwater Philosopher, price not made public. He also carries 50 per cent of the same blood as Langwater King of the Meads that sold for **$12,500** in 1939.

No. 1—Langwater Golden 230785, A. R.
Now a Proved Sire and a Gold Medal bull.

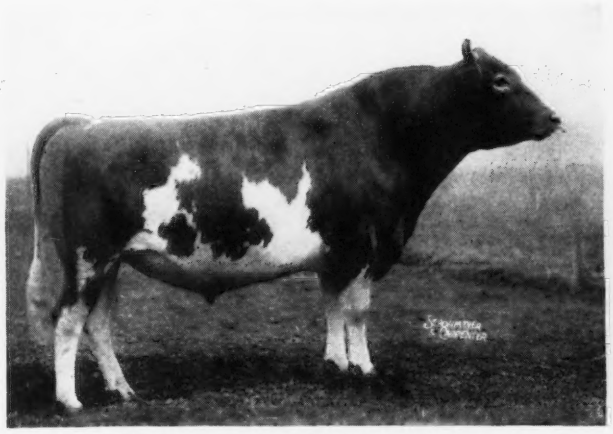

LANGWATER GOLDEN 230785, A. R.

Below are the records of four daughters of Langwater Golden. Junior 2-year-olds averaged 11437.6 M., 666.3 F.

No. 63—GOLDEN ARROW REGINA 605644, A. R. 13657.6 M., 690.9 F., Class GG. She tested Feb., 5.14; March, 5.41; April, 5.42; May, 5.29.

No. 65—GOLDEN ARROW LOIS 605645, A. R. 10606.5 M., 656.7 F., Class G. She tested March, 7.07; April 6.19; May, 7.28; June, 6.57.

No. 62—GOLDEN ARROW MYRNA LOY 651122, A. R. 10051.0 M., 619.2 F., Class GG. She tested June, 6.24; July 6.45; August, 6.80; September, 6.50; October, 6.82; November, 7.33.

No. 68—GOLDEN ARROW LADY LUCK 605646, A. R. 11435.2 M., 598.5 F., Class GG. She tested February, 5.21; March, 6.04; April, 5.18; May, 5.30.

Here are the records shown on his pedigree. Prepared by the American Guernsey Cattle Club:

199 ancestors made 600 lbs. B. F.
78 ancestors made 700 lbs. B. F.
29 ancestors made 800 lbs. B. F.
7 ancestors made 900 lbs. B. F.
2 ancestors made 1000 lbs. B. F.

No. 2—Cathedral Rilma of Lagrange 248851

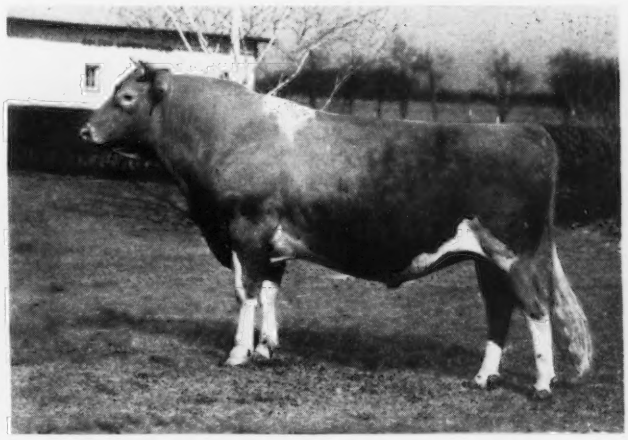

CATHEDRAL RILMA OF LAGRANGE 248851

Sired by Saugerties Royal Sequel 159031, A. R. He is the sire of two World's Record cows. **His best 8 daughters average 17414.0 M., 913.1 F., making him the leading sire for production of the Guernsey breed.**

Here are the records shown on his pedigree. Prepared by the American Guernsey Cattle Club:

217 ancestors made 600 lbs. B. F.
89 ancestors made 700 lbs. B. F.
37 ancestors made 800 lbs. B. F.
5 ancestors made 900 lbs. B. F.
4 ancestors made 1000 lbs. B. F.

The sire of Cathedral Rilma of Lagrange has:

FOUR CLASS LEADERS
23714.5 M., 1213.1 F., Class A

World's Record
18814.8 M., 1043.3 F., Class BB

World's Record when made
16681.0 M., 847.6 F., Class GG
16681.5 M., 863.6 F., Class F

No. 3 GOLDEN ARROW DUKES MEMORY 281687
Born: November 16, 1939.
Here is the record of his dam:

No. 29—GOLDEN ARROW ALICE 455610, A. R., milked over two tons of milk in two months. **Former State Champion in Class A over all ages and classes and beaten by one pound only for this honor. Record: 19373.8 lbs. Milk, 965.5 lbs. Fat, Class A.**

While these are outstanding records, yet our prices on Bull Calves and other stock are reasonable. You can afford to own the best simply by contacting us.

DAISY CATTLE MARKERS MAKE GOOD COWS LOOK BETTER—See our Ad, Page 611 for Daisy Cattle Marker. You need them now more than ever. Buy now while we can supply them.

WE EXTEND A SPECIAL INVITATION TO VISIT THESE FARMS.

Our advertisement appears the first of every month.

GOLDEN ARROW FARMS, *Huntington, Indiana*

Federal Accredited — Indiana Bang's Free Certificate No. 929-D **W. F. Schacht, Owner, P. O. Box 7, Huntington, Indiana.**

RINGOLD Farm — GUERNSEY CATTLE — HAMPSHIRE SWINE

T. B. Accredited — *Ohio Bang's Free Certificate No. 7336*

CIRCLEVILLE, OHIO

MR. AND MRS. ROBERT D. MUSSER, *Owner*
LLOYD STILES, *Manager*

Our Herd Sire . . .
BROADLAND BARONET

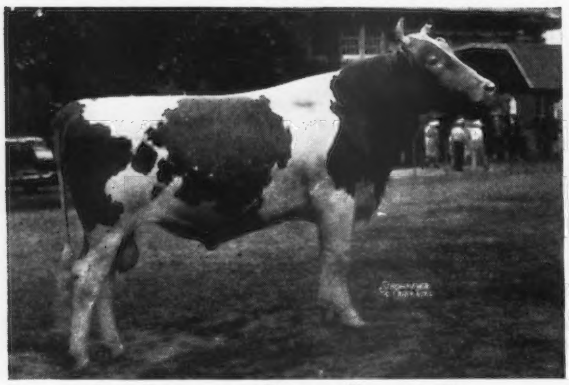

Sire: BROADLAND BORDER KING, A. R.
Senior and Grand Champion, National Dairy Show, 1938. 17 A. R. daughters. A son of Green Meadow Coronation King, A. R.

Dam: BROWNLIE ULTRA BEGONIA, A. R.
13327.3—633.0—AA
2 A. R. daughters

"BARONET" is full brother to Broadland Baron, Junior Champion at the 1936 National Dairy Show. Also, full brother to Broadland Baroness, A. R. and Broadland Bella, A. R.

A Foundation Cow

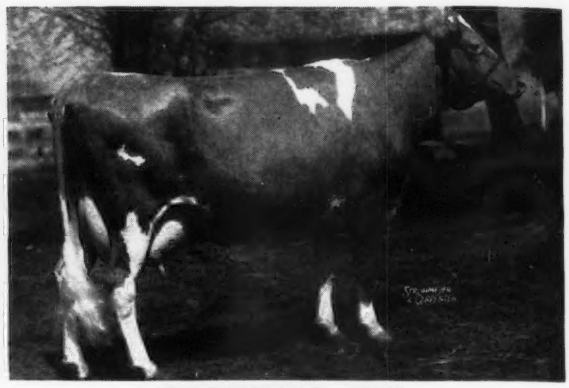

LOOKWELL ANN
16022.0—761.3—AA
High Record in Ohio for 1941 in Class AA.

FOR SALE

Bull calf—dropped January 25, 1942. A son of "Baronet" out of Lookwell Ann. Let us quote you a price on this good son of "Ann" by "Baronet".

Introducing

Our New Junior Herd Sire

Coldspring's Romulus Lad
303912

Sire: LANGWATER ROMULUS 227598
5 A. R. daughters up to 700 lbs. F., Class GG.
Dam: HARDWICK'S ULTRA LASS 528904
10355.9 lbs. M., 630.4 lbs. F., Class GG.

His 14 nearest tested dams average:
13528 lbs. M., 689 lbs. F., 6 in immature classes.
7 of them sold for $61,050.
His nearest 15 sires have:
255 A. R. sons, 471 A. R. daughters with 765 records averaging 11581.5 lbs. M., 575.6 lbs. F.
6 of his nearest 14 grandsires sold for $110,050.
13 of his nearest 28 grandsires and dams sold for $171,100.

We feel highly complimented in the selection of this young sire, by the fact that two orders are booked for sons of his out of our high record daughters of:
RILMA'S CATHEDRAL ROSE'S KING 177171
HILL GIRT MERRY NOBLEMAN 200622

Visitors always welcome.
Correspondence solicited.

"By their records you will know them."

Federal Accredited Certificate 284084 — Abortion Free Certificate 288

CHESTERBROOK FARM
Berwyn - Chester County - Pennsylvania
EST. E. B. CASSATT, *Owner* — PETER J. BOLAND, *Manager*

Don't Miss Out
on this "MIDNIGHT" Special
A Midnight-Warrior Cross

Midnight Prancer of the Glen

Dropped: January 19, 1941

Sire: LANGWATER MIDNIGHT, A. R.
A full brother to Langwater Philosopher, A. R.
Sire: Langwater Moonlight, A. R.
Dam: Langwater Recollection 2d, A. R.

Dam: TIPTOE OF THE GLEN, A. R.
12712.1 lbs. milk, 637.0 lbs. fat, Class D.
A daughter of Caumsett Warrior, A. R.

"PRANCER" is backed by known Production Inheritance, top and bottom

Send for price on this "MIDNIGHT" Bull Special

Federal Accredited 100172 — Bang's Free Certificate 7

GLEN FARM
NEWPORT • RHODE ISLAND

MRS. G. J. GUTHRIE NICHOLSON, Owner — EDWARD F. MURPHY, Herdsman

KLONDIKE HAMLET

carries much of the same blood that is making Guernsey History at Klondike.

Sire: KLONDIKE HOLLIMOST

(See page 92 of January 15, 1942 Journal for pictorial story on Hollimost daughters.) He is sired by an A. R. son of *Langwater Foremost, A. R.* that is out of Rockingham Maid, 15433.2—820.4—D (4 A. R. sons, 5 A. R. daughters), a daughter of *Langwater Holliston, A. R.*

Dam: KLONDIKE KORALINE, A. R.

12712.7—576.2—D. A daughter of that great Production Sire—*Argilla Knight, A. R.* that is by Dolly's Foremost of High Rock (*more 700-lb. daughters than any other Guernsey sire*) and out of Upland's Eleanor, 13641.7—708.1—AA (4 A. R. daughters, 3 A. R. sons), a daughter of *Langwater Cavalier, A. R.*

BUY the benefits of Proved Production Inheritance.

For Sale: Line-bred HAMLET bulls out of Klondike Privateer A. R. daughters.

PARKER'S GUERNSEY FARM

Dublin, Georgia

D. I. PARKER, OWNER — T. F. JOINER, HERDSMAN

DAISY CATTLE MARKER

NOW HAS DOUBLE LOCK

Patents Pending

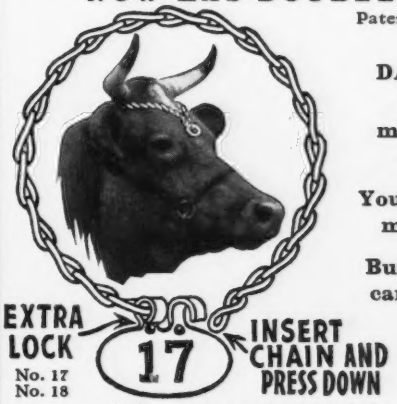

DAISY CATTLE MARKERS make good cows look better.

You need them now more than ever.

Buy now while we can supply them.

"You will know them by their number."

Yes, your troubles will be over when you use Daisy Cattle Markers for your herd.

No. 17 Daisy Cattle Marker with 23-inch chain for the horns. Brass plated. ***Price $6.50 per doz.*** Post-paid complete.

No. 18 Daisy Cattle Marker when used around neck, a 36-inch chain is furnished. Brass plated. ***Price $7.50 per doz.*** Post-paid complete.

No. 19 Daisy Cattle Marker for calves and young stock, furnished with 1¼-inch brass ring, to be used with strap. ***Price $5.50 per doz.*** Post-paid complete.

Standard numbers are stamped 1 to 150, others stamped as per order. Sample mailed anywhere in United States for 60 cents to cover handling and postage.

Manufactured by

Golden Arrow Farms

Box 7, HUNTINGTON, INDIANA

SHAWNEE SPRINGS FARMS

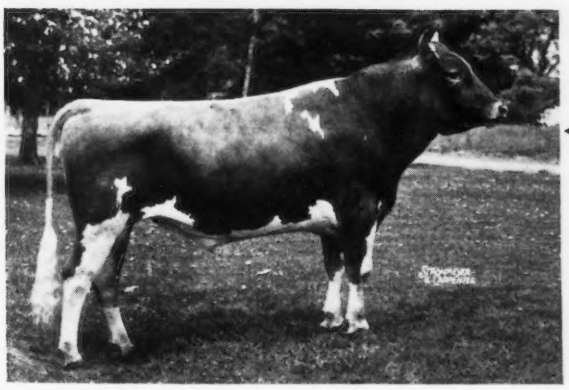

Offers For Sale . . .

the choicely bred herd sire

◀McDonald Farms Chieftain

and a choice selection of COWS—mostly **Langwater blood lines,** including several choice daughters of LANGWATER COLUMBUS—HEIFERS and 2 YEARLING BULLS by LANGWATER ARGYLL, A. R. out of A. R. cows with about 800 lbs. fat.

MUST REDUCE OUR HERD 50%. The United States Government, **FOR DEFENSE PURPOSES,** is taking over most of our farm. **Here is a real opportunity to get some choicely bred foundation cows and heifers and a good herd sire.** "CHIEFTAIN" is by Foremost Prediction, A. R. (sire of 7 firsts at the 1941 National Dairy Show, including the first get of sire at both the 1940, 1941 National). He is out of Ultra May Flower, A. R., that has 3 A. R. daughters including Superb's Flower, A. R. that is dam of 3 A. R. daughters including Douglaston Mary Charlotte, Class Leader with 17143.4 lbs. milk, 838.8 lbs. fat, Class DD ($5,700). "Mary Charlotte" is dam of Douglaston King's Charlotte with 15228.4 lbs. milk, 828.4 lbs. fat, Class FF ($3,500).

SEND FOR MORE COMPLETE DETAILS ON THESE GUERNSEYS NOW FOR SALE

SHAWNEE SPRINGS FARMS • *Monroe, Michigan*

W. H. EICHBAUER, OWNER — NELSON BUTCHER, HERDSMAN

RAEMELTON consigns to the

May Royal-Steadfast Sale, Saturday, May 16

Two Grandsons and a Granddaughter of our great foundation cow Magnetta Duchess.

Today, nearly half of the herd traces directly to this cow. Her 5 A. R. daughters average 701.5 lbs. fat. **Last year,** at the May Royal-Steadfast Sale, **3 of her direct descendants sold for an average of $625.00 per head.** Her great granddaughter going to Bethany-Homestead Farms, Inc., Honesdale, Pa., for $1125.00, highest priced heifer in the sale.

Two Typical Daughters of this Cow

RAEMELTON DUCHESS
14102.7—690.4—G
15493.0—785.4—B
18062.6—926.0—A

She has a lifetime production of over 5735 lbs. fat in D. H. I. A. Two of her daughters were first prize produce of dam, Ohio State Fair, 1940.

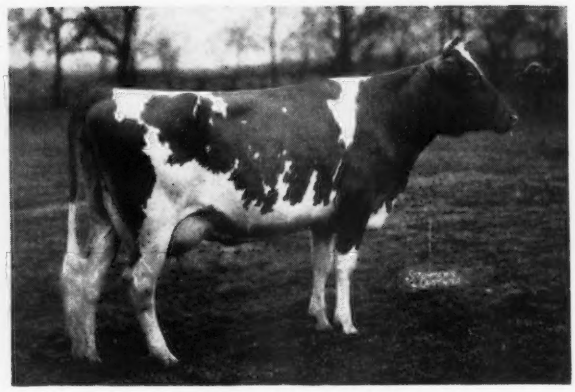

RAEMELTON SUNNY MAG
12042.4—592.2—G
11791.5—623.1—EE
14058.0—702.1—BB
14578.3—753.2—A

Full sister to Raemelton Sunny Duchess with 13723.3—717.4—E.

Especially pleasing is the choice heifer—Raemelton Corking May—dropped May 13, 1941. She is line-bred to two great cows, being a granddaughter of Green Meadow Tranquil (5 granddaughters of Tranquil consigned by us to last year's sale averaged $600 per head) and our foundation matron, Magnetta Duchess. See page 492, March 15 Journal, for picture of the "Corking" heifer.

Herd Federally Accredited and Ohio Bang's Accredited

RAEMELTON FARM • MANSFIELD, OHIO

ROGER A. BLACK, Owner — OTTO C. KLINE, Superintendent

WHAT THE COWS ARE DOING

ON ADVANCED REGISTER TEST

SPECIAL NOTE: This list contains monthly and total credits for all cows, omitting decimals (except for the month's credit of butter fat) and the month's per cent of butter fat. When more than one month's credit is computed at the same time, only the last month's credit will appear with cumulative totals. These credits are subject to verification and correction until final approval and acceptance and all tests are made on the one-day basis except as otherwise indicated. Animals are tested in seven classes as follows: Class A, five years and over; class B, four and one-half to five years; class C, four to four and one-half years; class D, three and one-half to four years; class E, three to three and one-half years; class F, two and one-half to three years; class G, under two and one-half years.

Reentry test is indicated by a * before the cow's name. Triple letter record is indicated by a †.

Name and Number	Cl.	Days	Mo.	Production Credit Milk	Production Credit Fat	Total Credit Milk	Total Credit Fat
Adohr Milk Farms, Tarzana, Calif.							
Adohr Ada Aster	G	101	Jan	790	44.00	2652	133
Adohr Ada Carlton	D	333	Jan	589	30.95	9734	491
†Adohr Admiration Loftus	D	138	Jan	788	31.99	4513	175
Adohr Armistice	G	168	Jan	957	54.09	6688	327
Adohr Beautiful Actress	A	306	Jan	996	55.18	13169	621
Adohr Blume	G	168	Jan	847	37.80	5484	241
Adohr Duchess	E	285	Jan	633	37.35	8220	416
Adohr Fantine Fleur	C	290	Jan	773	42.91	8646	454
Adohr Fantine Isabel	C	229	Jan	674	36.09	6354	315
Adohr Fantine June	C	314	Jan	678	36.30	7929	411
Adohr Flora	F	103	Jan	958	51.97	3435	171
Adohr Gennie	E	365	Jan	587	34.06	11037	530
Adohr Hanaway's Phyllis	D	172	Jan	689	39.92	4906	263
†Adohr Janie	B	126	Jan	1042	50.13	4676	218
Adohr Jennifer	D	365	Jan	158	6.83	11662	461
Adohr Kitty Lea	B	352	Jan	984	53.55	15089	701
Adohr Lady Lubas	F	335	Jan	823	46.46	10583	517
†Adohr Lena Recorder	G	156	Jan	760	38.81	4023	185
Adohr Lubas' Calico	F	361	Jan	936	54.70	11609	636
Adohr Lubas Dolly	F	243	Jan	859	38.75	7658	352
Adohr Lubas Verra	F	316	Jan	924	56.84	10394	535
Adohr Martha	D	253	Jan	950	46.67	8777	380
Adohr Mary Lady	A	92	Jan	934	43.92	3019	130
s. Strongheart of Adohr Farms		D. Adohr Venus Mary					
Adohr Pearlette	F	252	Jan	896	49.15	9352	454
Adohr Recorder's Isabel	G	107	Jan	1036	43.51	3705	163
Adohr Royal Jasminette	D	318	Jan	930	53.40	11668	575
Adohr Ruby Leader	G	76	Dec	686	30.62	2104	101
s. Adohr Fantine Leader		D. Estera Lady Nancy					
*Adohr Supreme Calico	B	62	Jan	1821	82.69	3658	187
s. Surrogate's Supreme of Adohr		D. Wayside's Calico					
Adohr Valid	G	324	Jan	873	48.66	10585	513
Crimson Glow of Cloverlawn	A	92	Jan	1115	62.47	3643	175
s. Golden Admiral Corfu		D. Golden Glow of Vanoy					
Fritzlyn Junius	D	354	Jan	71	4.79	12237	676
†Peshell Mary	A	122	Jan	957	50.39	4193	204
*Sylvia of Vanoy	A	121	Jan	1019	49.96	4565	218
Aigler, Paul J., Aigler Farm, Bellevue, Ohio. ARHT							
†Aigler Farm Colleen	G	158	Jan	683	32.39	3822	179
Aigler Farm Dixie	G	179	Jan	813	35.70	4891	216
Aldrich, Stuart M., The Aldrich Farm, Rehoboth, Mass.							
Aldrich Farm Mignonette	G	352	Jan	614	31.79	10751	510
Monarch's Marguerite	G	356	Jan	635	38.33	9789	553
Monarch's Moonflower	G	321	Jan	662	39.79	8720	453
Monarch's Sensation	G	320	Jan	736	45.28	10787	561
Monarch's Yvonne	G	153	Jan	760	49.45	4714	270
Secret's Mildred	G	365	Jan	558	34.48	11320	635
Secret's Norma	G	306	Jan	787	47.56	10691	530
Avondale Mills, Slyacauga, Ala. ARHT							
Avondale's Patsy's Lib	G	254	Jan	611	31.00	6451	290
Foremost Mazie	A	365	Nov	475	20.77	10310	423
*Klondike Milicent	A	173	Jan	800	45.73	5098	259
*Roscoe's Mab	A	111	Jan	970	41.43	3611	158
Baleen, John, Argevna Farm, Oconomowoc, Wis. ARHT							
†Argevna Carefree	G	82	Jan	705	36.64	1878	99
*†Argevna Roberta	A	305	Dec	392	23.88	11338	571
*†Argevna Roberta 2d	E	305	Jan	179	10.30	8397	424
Bandy, John W., Comfort Farms, Bellevue, Ohio. ARHT							
†Comfort M. Alba's Abby	G	96	Jan	614	25.20	1988	78
†Warel Camelia	G	277	Jan	490	26.24	5375	253
Bandy, Maurice F., Comfort Farms, Bellevue, Ohio. ARHT							
†Comfort P. Lill's Lydia	G	305	Nov	254	15.93	6305	326
s. Comfort Farms Prediction		D. Comfort King's Lillian's Lill					
Beaty, Everett R., The Golden Grange, Huntington, Ind. ARHT							
Buttercup of Victory Noll	A	335	Jan	733	32.48	11735	461
†Chief's Ella of Union	G	164	Jan	498	25.64	3235	148
†Chief's Fay of Union	G	155	Jan	565	26.14	3194	139
Golden Grange Grandee	F	336	Jan	458	24.09	6864	331
Golden Grange Maybe	G	168	Jan	638	26.36	3979	159
*†Golden Grange May-Belle	B	92	Jan	956	42.67	2912	131
†Golden Grange Question	C	287	Jan	309	18.37	6234	323
†Golden Grange Vaniese	E	139	Jan	785	33.60	4712	187
Bedford, F. T., Nyala Farm, Greens Farms, Conn. ARHT							
†Foremost Philomena	D	11	Jan	421	17.79		
s. Foremost Royal Valor		D. Valor's Kindness					
†Golden Harvest Supreme's Kitty	D	11	Jan	456	21.20		
s. Foremost Faithful Supreme		D. Valor's Katrina					
†McDonald Farms Echo	G	62	Jan	1048	53.03	2098	106
s. Myhaven King		D. McDonald Farms Anna					
Beebe, Charles Philip, Eastleigh Farms, Framingham Center, Mass. 2 day test							
Eastleigh Carol	E	54	Jan	1512	67.76	2548	109
s. Eastleigh Edward		D. Eastleigh Choisie					
Eastleigh Cowslip	G	365	Jan	832	50.50	12523	666
Eastleigh Delia	G	365	Jan	118	6.87	11425	552
Eastleigh Hilda	G	134	Jan	998	49.12	4561	203
Eastleigh Muriel	F	114	Jan	1250	71.76	4736	245
Eastleigh Velma	G	114	Jan	999	45.69	3835	155
Eastleigh Wilda	F	152	Jan	1231	53.06	6465	248
Bell, Paul & Son, Wharton, Ohio. ARHT							
†Dairy Maid of Spring View	G	99	Sept	881	38.54	3062	116
s. Villa-Way Profit		D. Dairy May of Spring View					
†Natural Grove's Sensation	F	69	Jan	745	32.78	1668	71
†Redman's Caro of Walnut Ridge	C	84	Aug	1146	43.23	3251	117
s. Countess' Redman of Walnut Ridge		D. Archer's Caroline of The Ridge					
*†Wrendale Queen	A	289	Jan	394	21.84	7040	331
Bell, Vaughn, Wharton, Ohio. ARHT							
†Barbara of The Moore Farm	F	206	Dec	660	33.04	5815	233
Berryland, Fruit & Dairy Farms, Limited, Haney, British Colimbia, Canada. ARHT							
†Foremost Marose	A	170	Jan	639	26.53	6277	292
†Foremost Nepolita	B	179	Jan	426	27.87	5110	285
†Foremost Nymph	A	93	Jan	664	32.96	2439	116
Black, S. Bruce, Twin Valley Farm, Pepperell, Mass. ARHT							
Biscoe Select's Marie	B	347	Jan	514	30.91	10043	445
†Catamount Carleen	C	210	Jan	576	38.75	5305	267
†Maplewood Princess Amelia	A	179	Jan	649	37.29	4979	226
s. Mount Hope Pendennis		D. Cramond Actress					
*†May's Susie	A	47	Jan	1218	48.01	1869	69
s. Ultra Pride of King Hill		D. Rural King's May					
*Sally's Pearl of Haven Hill	A	198	Jan	473	24.30	4216	170
Sally's Rose of Haven Hill	A	142	Jan	878	48.50	4658	233
Twin Valley Adaline	G	239	Jan	695	40.62	6430	282
†Twin Valley Almanda	F	92	Dec	487	24.77	1574	72
s. Two Cedars Jim		D. Two Cedars Almanda					
†Twin Valley Althea	F	123	Jan	806	44.25	3444	160
†Twin Valley Countess	F	111	Jan	650	37.15	2685	131
s Two Cedars Jim		D. Oaks Farm Countess					
†Twin Valley Duchess	F	153	Jan	471	27.95	2944	144
†Twin Valley Jim's Buttercup	F	123	Jan	585	34.70	2684	135
Twin Valley Topsy	G	245	Jan	715	37.48	6620	324
Two Cedars Adaline	A	365	Jan	713	48.84	1233	676
Vivian of Tersana Farm	B	83	Jan	1522	75.36	4266	193
Blakeford Farms, Incorporated, Queenstown, Md. ARHT							
Blakeford Ann Lee	G	42	Jan	1405	60.57	1855	79
s. Langwater Reveller		D. Argilla Fanny Lee					
*Blakeford Carissa	E	258	Jan	1230	56.00	13006	579
Blakeford Chica	G	163	Jan	635	37.75	4166	197
Blakeford Cynara	G	355	Jan	869	53.04	12068	644
*Blakeford Cynthia	B	245	Jan	743	45.14	8116	438
Blakeford Evaline	G	257	Jan	759	46.24	7479	380
Blakeford Faun	E	177	Jan	1056	60.19	6684	320
Blakeford Fern	G	256	Jan	1145	62.45	10669	499
Blakeford Formosa	G	115	Jan	1028	56.68	4098	209
Blakeford Gracious	F	79	Jan	1022	40.69	2644	104
Blakeford Katherine	G	304	Jan	1184	60.77	12439	577
Blakeford Lady	G	86	Jan	1032	57.09	3071	147
Blakeford Lovely	G	57	Jan	1071	44.05	1951	85
s. Blakeford Lord Jim		D. Homestead Reveller's Lovelorn					
Blakeford May Rose	G	62	Jan	1371	57.32	2719	109
s. Langwater Ambassador		D. Rockingham Ultra May Rose					
*Blakeford Music	B	240	Jan	1012	50.20	9714	438
*Blakeford Norma	D	143	Jan	1237	55.71	6621	272
*Blakeford Patty	B	232	Jan	712	45.60	7525	396
Blakeford Ramona	G	113	Jan	1016	47.57	4064	163
*Blakeford Revelaina	C	62	Jan	1826	82.74	3633	187
s. Langwater Reveller		D. Argilla Formosa					
*Blakeford Rosa	E	294	Jan	742	44.33	10043	490
*Blakeford Sweet Adeline	A	289	Jan	694	40.11	10472	489
*Blakeford Thalia	E	338	Jan	1050	55.90	15307	710
*Blakeford Tilia	D	129	Jan	1519	67.32	6718	277
Blakeford Wilma	G	222	Jan	810	43.19	6462	335
*Border King's Peggy	A	362	Jan	1309	65.60	15491	781
Broadland Content	E	355	Jan	465	31.50	12692	603
*Foxdean's Nigelle	A	327	Jan	658	39.11	12376	634
Galatea of Readbourne	G	222	Jan	763	39.90	6676	298
*Reveller's Fanny	A	168	Jan	1473	81.19	8769	416

Bolender, A. B., Bolendale Guernsey Farm, Muncie, Ind.

Bolendale's Dicta Crescent	G	365	Dec	349	22.91	8125	447
Golden Arrow Jenny Lind	E	100	Jan	962	41.37	3308	148
Golden Arrow Lindy Lou	G	365	Dec	106	6.28	8777	366

Bond, G. W. & Son, Prairie Bloom Guernsey Farm, Junction City, Oregon. ARHT

†Dolly Lew's Salt Creek Rose	B	134	Jan	940	44.59	4873	226
*†Prairie Bloom Audrey	C	250	Jan	586	30.56	7746	363
*†Prairie Bloom Beula	E	305	Jan	138	7.32	7303	347
*†Prairie Bloom Butter Cup	A	305	Jan	203	11.73	11484	586
†Prairie Bloom Charis	G	305	Dec	26	1.47	5991	316
*†Prairie Bloom Cherry	F	42	Jan	907	49.91	1258	66
s. Wandamere Cedric's Radiant		D. Princess New Hope of Kamilche					
†Prairie Bloom Claudia	G	305	Jan	10	.72	5380	271
†Prairie Bloom Dora	G	35	Jan	1089	49.04	1192	53
s. Chicona Pasha		D. Prairie Bloom Boots					
*Prairie Bloom Pansy	B	329	Jan	203	11.09	8103	405
*†Pride of Prairie Bloom	A	238	Jan	816	45.47	9060	454
*†Susana of Prairie Bloom	A	222	Jan	916	39.03	8498	349
*†Valor's Roma of Oak Park	E	56	Jan	1315	48.81	2164	88
s. Val Dasher's Royal		D. Blanche of Oak Park					

Boulder Bridge Farm Company, Excelsior, Minn.

*Boulder Bridge Jewell	A	316	Jan	692	38.56	11478	564
*Boulder Bridge Karma	C	316	Jan	891	57.80	10952	581
Boulder Bridge Kerna	B	152	Jan	911	45.60	4947	237
Boulder Bridge Maude	E	233	Jan	619	34.68	6664	330
Boulder Bridge Nan	G	288	Jan	1132	59.68	11839	546
Boulder Bridge Naomi	G	365	Jan	30	2.48	9458	519
Boulder Bridge Natalie	G	95	Jan	1059	46.31	2207	96
Boulder Bridge Necia	G	116	Jan	975	47.78	3879	179
Boulder Bridge Nell	G	271	Jan	1008	44.38	10274	404
Boulder Bridge Nola	G	365	Jan	152	10.76	10402	516
Boulder Bridge Nonsense	G	137	Jan	754	43.46	3997	215
Boulder Bridge Noteworthy	G	102	Jan	1074	44.38	3605	151
Boulder Bridge Novel	G	157	Jan	688	36.67	4388	218
Boulder Bridge Nuisance	G	137	Jan	805	41.75	3942	189
Elcliff Beauty	F	89	Jan	1102	52.90	3298	159
*Highcroft Fantasia	B	210	Jan	818	44.50	6253	331
Hope's Pollyanna of Smithdale	A	347	Jan	733	51.57	13502	727
*Kaolin of Boulder Bridge	B	326	Jan	713	55.49	10715	655
Katy's Janette of Smithdale	E	163	Jan	795	46.99	4830	264
Knollhurst La Noce Emily	G	174	Jan	848	53.20	5165	296
Lassie's Beauty of Seymour	G	268	Jan	767	41.23	8336	381
*Little Orchard Comely	A	262	Jan	861	44.29	10541	480
*Minnewashta K. Honoria	A	149	Jan	1149	59.76	6464	313
Nira of Boulder Bridge	G	166	Jan	823	45.37	4950	253
Oakvale A. Grace	F	194	Jan	801	39.84	5714	250
*Queen's Dolly of Smithdale	A	260	Jan	928	50.77	10916	509
Wynola Dolores	G	251	Jan	871	47.26	8014	384

Bradley, Cameron, Wolfpen Farm, Southboro, Mass.

Wolfpen Butterfly	E	76	Jan	1010	41.41	2670	106

Bradley, Helen Sears, Wolfpen Farm, Southboro, Mass.

*Wolfpen Amber	A	51	Jan	1753	100.84	2721	152
Wolfpen Attu	G	350	Jan	807	49.01	10427	526
†Wolfpen Charade	D	29	Jan	847	43.32		
s. Wolfpen Admiral		D. Wolfpen Cheyenne					
†Wolfpen Golden Rose	F	29	Jan	813	35.14		
s. Wolfpen Admiral		D. Wolfpen Rosalie					
*Wolfpen Novice	A	105	Jan	1336	73.79	4375	215

Brewer, H. D., Ard-Na-Clachan Farm, Shrewsbury, Mass.

Ard-Na-Clachan Pride	B	120	Jan	801	48.08	4079	206
Thirlstane Red Rose	E	306	Jan	946	56.68	11082	575

Brown, Donaldson, Mount Ararat Farm, Port Deposit, Md. ARHT

Antietam Charity	G	285	Jan	753	44.24	8328	433
*Birchfield Rosegift	A	273	Jan	954	55.24	11271	550
*Bolton's Annabelle Natie	A	129	Jan	1175	58.40	5326	269
*Bolton's Viola	A	142	Jan	1153	60.81	6537	296
s. Raider's Cavalier of Bolton		D. Raider's Hope of Bolton					
*Butterfat's Dell	C	53	Jan	1784	84.41	2949	141
s. Hilltop Myrtle's Butterfat		D. Marberne Delphinium					
*Challenger's Royal Polly	A	305	Jan	934	57.58	12138	572
*Cherub's Rose Bessie	A	338	Jan	871	52.90	11934	619
*Cornell Barbarian Wallis	B	107	Jan	1263	61.14	4967	232
Douglaston Viscountess Valentia	D	87	Jan	1128	65.09	3728	191
s. Douglaston Mona's Count		D. Douglaston Lady Jeanne					
*Fern Spring Mamie	A	344	Jan	1052	68.06	14604	786
*Greyholme's Choice Mandy	A	189	Jan	1310	71.53	8722	434
*Jethro's King's Lady	A	311	Jan	881	45.58	12133	570
*Monsieur's Steadfast Rose	A	271	Jan	385	26.72	8941	456
Mt. Ararat King's Premier	F	143	Jan	731	36.33	4453	198
Mt. Ararat's Caroline Babe	G	184	Jan	918	44.02	5517	247
Mt. Ararat's Caroline Paula	F	123	Jan	902	40.88	3845	178
Mt. Ararat's Caroline Princess	G	152	Jan	867	44.95	4923	224
Mt. Ararat's Caroline's Austell	G	67	Jan	1175	54.52	2503	116
s. Caroline's King		D. Cherub's Jethro Delphinium					
Mt. Ararat's Caroline's Doll	G	96	Jan	799	39.36	2887	130
Mt. Ararat's Caroline Star	F	55	Jan	1014	47.96	1742	81
s. Caroline's King		D. Pride's Valiant's Star					
Mt. Ararat's Cherub Jeanette	F	287	Jan	508	31.88	6814	379
Mt. Ararat's Forget Me Not	F	155	Jan	722	45.27	4492	250
Mt. Ararat's King's Juno	G	136	Jan	1136	48.40	4892	208
s. Caroline's King		D. Challenger's Upland's Lady					
Mt. Ararat's Mary Rosetta	F	173	Jan	676	38.79	5126	250
Mt. Ararat's Merry Glo	G	92	Jan	1041	47.68	3198	139
Mt. Ararat's Pearl May	F	209	Jan	858	44.79	7087	360
Mt. Ararat's Procris Rose	F	158	Jan	804	44.22	4243	208
Mt. Ararat's Sabra	F	164	Jan	1000	49.11	5995	272
Mt. Ararat's Volunteer Betsy	G	152	Jan	708	29.70	3896	191
Mt. Ararat's Volunteer Ella	G	158	Jan	498	25.74	3372	173
Mt. Ararat's Volunteer Henrietta	G	165	Jan	608	35.08	3856	206
Mt. Ararat's Volunteer Homestead	G	130	Jan	928	45.49	3869	176
s. Florham Volunteer		D. Cherub's Steadfast Lucille					
Mt. Ararat's Volunteer Lil	G	114	Jan	489	24.27	2243	116
*Rex's Rosilie of Bolton	D	146	Jan	926	51.07	4917	263
*Riveredge Francois' Pride	B	129	Jan	1244	69.29	6436	326
*Rosebud's Monsieur's Violet	A	269	Jan	934	57.65	11115	554
*Rose's Cherub Ella	A	163	Jan	691	40.86	5510	302
Sherwood Forest Charmette	A	144	Jan	947	51.43	5777	279
Thatch Meadow Lady	E	107	Jan	1031	61.57	3916	194
*Winsome Biserta	C	238	Jan	821	51.60	7376	413

Brown, Edward H., West Hartford, Conn. ARHT

Bournedale Golden Betsey	G	31	Jan	825	38.39		
s. Bournedale Golden Majesty		D. Bournedale Betty Ray					

Brown, Henry M., Savada Farms, Whitesboro, N. Y. ARHT

Savada Farms Aphrodite	F	271	Jan	853	49.57	8383	443
Savada Farms Artemis	D	115	Jan	1056	53.45	4479	218
Savada Farms Athene	E	131	Jan	1037	55.91	4888	246
*Savada Farms Circe	E	233	Jan	910	51.23	7850	447
*Savada Farms Diane	E	76	Jan	1465	65.49	3789	167
Savada Farms Eurynome	F	261	Jan	722	38.53	7209	353
*Savada Farms Melba	B	131	Jan	1464	82.74	6768	348

Brown, J. A., Est., Brown Ranch, Capitola, Calif.

Santa Cruz Holliston Delilah	G	306	Jan	959	42.81	10789	496
Santa Cruz Holliston Fay	G	352	Jan	1060	46.87	13792	594
*Santa Cruz Holliston Ida	B	328	Jan	796	40.20	12451	578
Santa Cruz Holliston Rosa	F	315	Jan	980	34.21	11094	423
Santa Cruz Holliston Sylvia	G	352	Jan	753	37.76	10521	511
*Santa Cruz Holliston Victoria	D	276	Jan	1047	52.25	10666	517
*Santa Cruz Holliston Violet	B	245	Jan	953	49.29	9713	496
Santa Cruz Holliston Wamba	G	323	Jan	851	35.75	10798	460

Browning, P. W., Moughon Farm, Riverdale, Md.

Moughon F. Peace's Gold	E	276	Jan	978	56.26	9727	535
*Moughon Gem	B	305	Jan	743	40.34	11133	543
Moughon Glory Cavalier	E	365	Jan	289	16.79	13161	659

Bryan, Amos, Meadow Spring Farm, Perkasie, Pa. ARHT

Judy of Edgewood Farm 2d	E	128	Jan	837	36.66	3628	157
†Meadow Spring Bessie Bloom	G	305	Jan	193	10.44	6729	320
Meadow Spring Della 2d	G	255	Jan	796	43.32	7387	365
Meadow Spring Diana 2d	G	134	Jan	735	30.76	3339	129
†Meadow Spring Dolores	F	250	Jan	525	30.99	4991	268
Meadow Spring Dona 2d	G	264	Jan	629	31.34	5812	267
Meadow Spring Gladeline	G	82	Jan	747	33.04	2100	87
s. Hilltop Butterfat Billy		D. Meadow Spring Gladys 5th					
*Meadow Spring Slogan Bebe	B	134	Jan	1126	60.13	5712	265
Meadow Spring Slogan Bebe 2d	G	97	Jan	857	35.57	2649	108

Bryan, Paul S., Meadow Spring Farm, Perkasie, Pa. ARHT

Improver's Mona	G	104	Jan	985	47.19	3295	147

Buckingham, S. McLean, Mount Fair Farm, Watertown, Conn. ARHT

†Arethusa Dora	A	92	Jan	1263	59.52	4206	201
*†Elm Tree Kathleen	A	104	Jan	1188	48.49	4496	180
†Elnora of Mt. Fair	D	100	Jan	813	40.61	2910	138
†Golden Harvest Bittersweet	D	48	Jan	1215	51.54	1918	85
†Golden Harvest Hetty	F	50	Jan	952	45.16	1555	77
Heartsease Butterfat Wilma	E	289	Jan	698	37.13	9479	478
†Hillside Rosemaid	C	133	Dec	714	30.22	3681	165
Hilltop Butterfat Loretta	F	271	Jan	671	33.43	7564	360
Hilltop Butterfat Natalie	G	215	Jan	609	29.99	5006	230
Hilltop Butterfat Rachel	G	318	Jan	520	31.13	7253	380
†Kinetta of Mount Fair	F	123	Jan	904	36.98	4028	165
†Monita of Mount Fair	G	133	Jan	670	33.41	3206	153
Steele's Hill Hilaria	A	243	Jan	641	34.20	7511	354
†Violet D. of Rose Brier Farm 2d	A	97	Jan	1041	51.24	3653	170
†Walicia of Mt. Fair	D	118	Jan	753	34.51	3693	163
†Washina of Mt. Fair	D	68	Dec	999	42.96	2424	104

Buckley, H. H., Cathedral Farms, Oneonta, N. Y. ARHT

Cathedral Alta's Rose	D	82	Jan	1110	60.09	3001	150
*Cathedral Peggy Belle	B	337	Jan	825	45.64	12867	547
Champion's Cathedral Rilma	F	60	Jan	1080	54.87	2033	89
King's Cathedral Mabella	F	103	Jan	846	49.51	2953	146
Rilma's Cathedral Rosalie	F	188	Jan	843	51.28	5415	289

Bureau of Dairy Industry, Beltsville, Md.

Sequel's Line Cavgen Belle	G	111	Jan	1089	49.11	3910	160

Bureau of Dairy Industry, Columbia, S. C.

*General's Emblem Cavaleila	A	85	Jan	1293	69.22	3621	193
Sequel's Cav Amelia	G	199	Jan	497	28.67	5223	259
Sequel's Cav Jeweller Maid	G	228	Jan	777	48.91	6171	313
Sequel's Foremost Ema	G	269	Jan	556	34.21	7178	358
Sequel's Gencav Ameosa	G	177	Jan	644	39.99	4115	213
Sequel's Genemb Cavaleila	G	57	Jan	1024	47.54	1837	85
s. Saugerties Royal Sequel		D. General's Emblem Cavaleila					
Sequel's General Raymost Annie	G	324	Jan	633	34.86	8464	394
Sequel's Line Cav Leila	G	274	Jan	333	18.93	4447	226

Burns, Arthur C., Darby Maple Farms, Milford Center, Ohio. ARHT

Darby Maple Dotty	G	188	Jan	454	21.59	3288	139
Darby Maple Millie	G	212	Jan	672	32.94	5277	248

Burns, Arthur C. & Sons, Darby Maple Farms, Milford Center, Ohio. ARHT

Darby Maple Cynthia	G	211	Jan	512	21.28	4480	194
Darby Maple Evelyn	E	290	Jan	88	5.57	6292	261
Josephine of Homeside	A	88	Jan	807	37.93	2901	124
Lady of Mount Cherry	A	76	Jan	1077	51.72	2771	127
Mabel's Daisy of Walnut Hill	E	78	Jan	1168	39.95	2987	117
s. Miranda's Duke		D. Dolly's Mabel of Walnut Hill					
Mona Lou of Elgercon	B	207	Jan	537	29.00	5957	284
Nanny of Lu-Jor Farm	B	72	Jan	1222	50.73	3026	125
s. Five Points Andy		D. Chief's Nanette					
Pauline's Rosalee	F	365	Sept	714	36.02	7826	400
Ruth Ann Katinka	A	269	Jan	177	7.53	6552	285
Star's Gem of Mount Cherry	E	62	Jan	947	42.36	1995	90
Welcome-In Dixie Sue	E	297	Jan	77	4.33	8505	368
Willow Brook's Dixie	A	197	Jan	591	26.62	5590	231

Burton, Oliver M., Burton Lane Farm, Deerfield, Ill. ARHT

†Adelmer's Sargon Daisy Rose	F	54	Jan	923	39.17	1549	72
s. Green Meads Sargon		D. Greenlea's Daisy Rose					
Adelmer's Sargon Dora	F	105	Jan	948	46.65	3464	168

Caesar, O. S., Dorvillee Farm, Barrington, Ill. ARHT

Bess of Dorvillee Farm	E	351	Jan	211	11.65	7016	353
*†Dorvillee Irene's Coreen	E	178	Jan	529	19.81	5211	199
*Dorvillee's Goldie	E	148	Jan	363	19.67	2492	112
†Elaine of Dorvillee Farm	F	266	Jan	30	1.37	4183	181
*†Juanita's Jewel Uneeda	A	206	Jan	746	32.99	7310	326
*†Lockshore Fragrance	A	240	Jan	19	.80	6208	260

*†Outlook Hill's Ealiane	A	219	Jan	666	34.52	6758	316
*Pearl of Poulterfarm	B	132	Jan	1509	59.93	7118	287
†Pearl's Dairymaiden	F	76	Dec	988	41.04	2322	98
*†Rosedale Hazel	A	305	Jan	366	19.99	10122	535
*Shoreland Princess Fanny	A	225	Jan	710	28.14	6952	284
*Shoreland Starbright	A	105	Jan	1331	59.37	5125	217

Caldwell, R. B., Hazelwood Farms, Chester, S. C. ARHT

Gay Vendor's Beauty	G	88	Jan	906	40.80	2443	115
s. Klondike Gay Vendor	D. Diana of Crescent Ridge						
Hazelwood's Ella	G	362	Jan	814	38.69	10098	440
Hazelwood's Gamma	F	264	Jan	666	35.63	5672	281
Hazelwood's Helena	G	276	Jan	946	47.33	8641	386
Hazelwood's Zeta	G	365	Jan	137	7.01	10581	483

Calhoun, E. F., Twinkle Star Ranch, Grants Pass, Oregon. ARHT

†Garnet of Twinkle Star Ranch	G	267	Jan	504	31.23	5799	301
*†Glory of Twinkle Star Ranch	D	305	Jan	399	24.96	6511	339
*†Viola of Twinkle Star Ranch	E	305	Nov	16	.82	9127	379

Calhoun, J. C., Twinkle Star Ranch, Grants Pass, Oregon. ARHT

*†Bonney of Twinkle Star Ranch	A	227	Jan	776	39.99	7768	353
*†Lassie of Home Comfort Farm	A	288	Jan	323	22.31	5963	366
*†Pocahontas of Twinkle Star Ranch	A	68	Jan	1216	61.93	2663	141
s. Glen Oak's Majestic Starlight	D. Gay Lad's Pocahontas						
†Pocatela of Twinkle Star Ranch	G	123	Jan	714	32.13	3244	157
†Rose of Twinkle Star Ranch	G	305	Jan	29	1.61	7393	338

Campbell, J. A., Oak Park Guernsey Farm, Amity, Oregon.

†Repeater's Carnation of Oak Park	G	229	Jan	720	33.87	6732	324
†Repeater's Trixie of Oak Park	G	237	Jan	564	23.14	6074	262
†Valor's Bonnie of Oak Park	F	247	Jan	625	28.10	7177	325
†Valor's Janice of Oak Park	G	236	Jan	524	27.80	5416	252
†Valor's Lorraine of Oak Park	E	304	Jan	392	20.79	9360	447
†Valor's Rosena of Oak Park	G	204	Jan	436	20.79	4618	214
†Valor's Tricksey of Oak Park	F	249	Jan	432	23.98	5856	277
*†Zeeda of Oak Park	A	305	Jan	114	7.08	11653	611

Canavarro, G. de S., Erinton, Queenstown, Md. ARHT

*Broadland Marcia	A	365	Jan	498	33.95	13767	763
Buttercup Lillie's Spot	A	365	Jan	692	42.46	17024	866
Clear View's Golden Dolly	A	320	Jan	1196	61.95	15472	726
Contender's Marchioness	G	36	Jan	1126	46.53	1287	53
s. Broadland Contender	D. Mintmaster's Patricia						
†Marquis' Sunshine of P. P.	E	265	Jan	596	35.53	6623	337
Noreleneo's Bertha's Spot	E	354	Jan	968	45.79	15406	691
Sunnyside Manor Beatrice	C	245	Jan	634	34.14	7394	348
†Sunnyside Manor Jedetta	C	303	Jan	481	27.78	7745	384
†Sunnyside Manor Priscilla	C	305	Dec	239	13.34	8991	452
Twin Hickory's Jane	B	245	Jan	1389	91.03	12931	698

Candler, John S., Est., Mileybright Guernsey Farm, Decatur, Ga. ARHT

King's Belle Pearl	G	323	Jan	550	28.45	8460	331
Mileybright's Ellen's Pearl	G	183	Jan	809	36.92	5021	220
Mileybright's Gay Laurie	G	199	Jan	744	36.19	5472	231
*Mileybright's King's Rose	D	365	Jan	211	9.89	10878	464
Mileybright's Martha	F	174	Jan	813	34.15	4957	196
Ranger's Lancastrian Mary	A	322	Jan	111	5.04	6771	267
*Resolute's Lady Katherine	A	300	Jan	770	37.21	10071	432
*Rosebud's Lady of Mileybright	A	228	Jan	938	45.98	8676	363
*Winnie's Vern of Mileybright	A	321	Jan	657	27.21	10778	440
*Winnie's Wild Rose of M. B.	C	365	Jan	96	5.73	9062	476

Carroll, P. A., Doughoregan Manor Farm, Ellicott City, Md. ARHT

†Gay Boy's Betty of Fulton	F	101	Jan	744	35.88	2605	119
†Gay Boy's Fannie of Fulton	F	37	Dec	914	54.04	1042	61
s. Select's Gay Boy	D. Primrose's Beauty of Fulton						
†Gay Boy's Janice of Fulton	G	101	Jan	667	30.77	2243	101
†Laura of Shandon	A	78	Dec	933	42.01	2341	106
†Manor Janice	G	119	Jan	712	33.68	2991	144
†Manor Jean	E	68	Jan	1026	46.48	2382	102
†Manor Lady Beckie	F	85	Jan	755	47.06	2187	119
Manor Shirley Anne	G	136	Dec	772	39.76	4098	196
†Manor Theresa	G	98	Jan	594	32.89	2014	102
Manor Topsy	G	331	Jan	648	35.01	8714	426
†Planet Queen of Beacon Farm	A	97	Jan	1132	52.11	4068	189

Caughman Brothers, Golden Glow Farm, Lexington, S. C. ARHT

Appin's Kesta	D	230	Jan	1110	54.39	8737	397
*Golden Glow Cora	B	92	Jan	1099	58.36	3430	170
s. Cavalier's General Noble	D. Count's Gippy Beatrix						
Golden Glow Rhoda	G	55	Jan	1160	46.07	2034	80
s. Sequel's Grapelawn Holliston	D. Sunshine's Maggie Link						
*Pedro's Gippy Honora	A	138	Jan	948	59.83	4675	254
Stroudcrest Little Lady	G	202	Jan	914	47.93	6486	280
*Watershed's Majesty Scarlett	D	53	Jan	1573	85.41	2647	142
s. Butler Island Majesty Scarlett	D. Watershed's Brooksie						

Caughman, D. H., Golden Glow Farm, Lexington, S. C. ARHT

Golden Glow Florence	F	344	Jan	780	47.30	10462	535

Caughman, E. M., Golden Glow Farm, Lexington, S. C. ARHT

Golden Glow Hilda	D	365	Jan	394	21.95	10719	542
Golden Glow Hopeful	A	365	Jan	394	20.39	12280	554
Golden Glow Lady Ann	C	165	Jan	796	39.61	4959	218

Chambers, A. H., Maple Lane Farms, Kingston, N. Y.

Maple Lane Bell Buoy's Libby	D	264	Jan	1193	64.09	11433	538
Maple Lane Dean's Lady	A	295	Jan	789	47.90	9895	556
Maple Lane Frolic's Rosebud	C	45	Jan	1311	64.12	1870	90
s. Langwater Frolic	D. Maple Lane Rosebud						
Maple Lane Steadfast's Diana	E	21	Dec	1084	43.04		
s. Maple Lane Fashion's Steadfast	D. Faithstone's Penelope						
Maple Lane Steadfast's Goldie	G	105	Jan	1204	60.47	4239	200
*Maple Lane Steadfast's Topsy	B	92	Jan	1336	68.17	4435	212
Maple Lane Ultra Fairmaid	D	297	Jan	916	54.17	11115	565

Cheney, B. Austin, Falcon's Flight Farm, Litchfield, Conn. ARHT

Falcon's Gentian	A	87	Jan	811	38.30	2212	103
Falcon's Gladys	A	147	Jan	622	30.36	3248	152
Falcon's Good News	A	203	Jan	568	29.25	4784	243
Falcon's Hannah	A	34	Jan	1295	54.55	1404	59
s. Falcon's William	D. Falcon's Candance						
Falcon's Heritage	A	234	Jan	671	35.99	6648	319
Falcon's Hilda	A	225	Jan	574	34.19	5412	290
Falcon's Hope	A	326	Jan	448	26.49	8386	419
Falcon's Mayflower	A	139	Jan	888	46.56	4670	226
Falcon's Ophelia	B	338	Jan	656	33.26	10677	498
Falcon's Perfection	B	147	Jan	824	40.32	4260	199
Falcon's Rachel	D	174	Jan	555	28.99	3716	188
Falcon's Rhoda	C	130	Jan	854	42.75	3894	175
Falcon's Rita	D	365	Jan	199	11.81	7432	392
Falcon's Romance	E	340	Jan	422	21.65	7292	329
Falcon's Tess	F	306	Jan	581	28.05	8037	371
Falcon's Topaz	G	337	Jan	596	28.94	9305	424
Falcon's Treasure	E	13	Jan	445	22.23		
s. Falcon's Plutocrat	D. Falcon's Gem						
Falcon's Trilly	G	291	Jan	633	31.30	6889	332
Falcon's True	F	125	Jan	951	38.16	3930	156
Falcon's Tulip	F	215	Jan	608	32.38	5564	264
Falcon's Ultima	F	110	Jan	403	20.30	1519	70
Falcon's Uneeda	G	190	Jan	377	18.33	2822	129
Falcon's Ursa	F	82	Jan	705	29.43	1941	79
Falcon's Ursina	F	97	Jan	741	37.68	2377	115
Falcon's Velvet	G	48	Jan	834	34.48	1293	51
s. Falcon's Orestes	D. Falcon's Nerissa						
Falcon's Violetta	G	35	Jan	846	35.87	927	39
s. Caumsett Royal Falcon	D. Falcon's Happy						

Cheney, Charles B., Falcon's Flight Farm, Litchfield, Conn. ARHT

Falcon's Priscilla	A	107	Jan	909	38.84	3442	146
Falcon's Sandra	D	78	Jan	1067	50.28	2669	126

Cheney, Constance, B., Falcon's Flight Farm, Litchfield, Conn. ARHT

Falcon's Thrilling	G	358	Jan	612	31.19	9773	481

Cheney, H. G., Est., Greenway Farm, South Manchester, Conn.

†Blossom's Iris of Greenway	F	215	Jan	888	45.23	6587	321
†Superb's Violet of Greenway	E	249	Jan	1029	54.23	8947	437

Chicago Guernsey Farm, Incorporated, Hinsdale, Ill.

Ambition's La Noce Fern	F	365	Jan	433	24.42	9578	453
Sedgley A. Fatima	F	240	Jan	740	41.19	7338	356
Sedgley Conrad's Fairy	B	346	Jan	831	45.16	12289	564
Sedgley Coronet's Rosemary	A	146	Jan	1092	55.85	5619	287
Sedgley L. Tricksey	A	341	Jan	778	48.66	11755	578
*Sedgley Majesty's Mary	B	334	Jan	446	28.02	9630	552
Sedgley Majesty's Susie	B	155	Jan	893	51.29	5646	325
Sedgley Noble's Irma	F	88	Jan	951	53.55	2821	139
s. Sedgley Noble	D. Sedgley Majesty's Susie						
Sedgley Roxine	B	136	Jan	1132	55.97	5348	250

Clarke, Margaret F. & Stanley, Bailiwick Farm, Portsmouth, R. I. ARHT

Cannie of Tersana Farm 3d	G	153	Jan	923	54.02	5133	254
Chrisdale Sequel Valentine	A	365	Jan	19	1.23	11631	597
Deershorn Betty	A	337	Jan	575	30.25	12464	557
Gibson Farm Evangeline	F	129	Jan	812	43.33	3575	172
Gibson Farm Jeanette	F	211	Jan	600	32.67	4850	221
Locust Valley Genta	G	97	Jan	1288	66.21	4120	185
Locust Valley Lark	F	100	Jan	699	34.40	2449	108
Locust Valley Rosebud	F	114	Jan	887	48.03	3671	182
Locust Valley Sweet Pea	E	123	Jan	673	34.95	3228	144
Rockland Abigail	G	74	Jan	856	36.04	1962	82
Rockland Angelica	G	129	Jan	1079	46.09	4572	192
Rockland Faith Annette	F	216	Jan	513	30.57	5031	258
Rockland Modern Charming	G	134	Jan	840	34.21	3808	152
Rockland Modern Glory	G	215	Jan	773	41.54	6441	287

Clayton, Benjamin, Sartartia Plantation, Sugar Land, Texas.

Eagle Valley's Charlotte	G	130	Jan	661	26.26	3251	134
Eagle Valley's Little Pal	G	108	Jan	937	42.10	3087	143
*Ridglydale's Merrymaker Alert	C	365	Jan	208	13.27	11961	613

Clemson Agricultural College, Clemson, S. C.

Cavalier Holliston Kate	E	320	Jan	738	33.10	9508	374
Cavalier Irma	B	365	Jan	359	20.56	12348	570
Clemson Raider Laconic	G	306	Jan	650	35.73	7821	366
Clemson Raider Larkspur	G	326	Jan	595	31.79	8332	362
Clemson Raider Laurel	G	288	Jan	553	28.26	6624	280

Clyburn, C. F., Kershaw, S. C.

*Coker Butterfat Silver Lady	A	356	Jan	708	49.04	12440	737

Colorado State College, Fort Collins, Colo. ARHT

College Clara May	E	81	Jan	939	46.49	3011	137
Star Gazer's Peggy	C	199	Jan	640	35.24	6052	292
Sunset Golden Meadow Sweet	D	66	Jan	809	45.25	1915	104
s. Cherub's Red Gold	D. The Elms Lassie						

Cooper, Tom, Tom Cooper's Farm, Ardmore, Okla.

Cooper's Ardui	G	323	Jan	492	25.76	7427	349
*Cooper's Arlington	A	305	Jan	535	29.15	10743	539
*Cooper's Augusta's Martha	A	365	Dec	618	31.25	13900	632
Cooper's FaActress	G	298	Jan	771	41.13	8330	412
Cooper's Lady Augusta	G	289	Jan	712	33.61	8242	382
Cooper's Last Artis	G	256	Jan	757	42.73	6629	332
Cooper's Levity	G	256	Jan	745	37.94	7155	314
*Cooper's Martha Louise	A	300	Jan	914	47.45	11753	539
Cooper's Rdaisy	F	298	Jan	903	43.08	9609	423
Cooper's Reflection	G	261	Jan	658	36.62	6301	322
Cooper's Sue	G	365	Jan	513	29.77	9742	503

Cornell University, Ithaca, N. Y.

Cornell Patriot Jessica	G	338	Jan	762	44.01	9955	498

Cossey, Robert E., Illiana Farms, Perrysville, Ind. ARHT

Illiana Deacon's Martha	G	365	Jan	390	26.49	11882	561

Cossey, Thomas J., Illiana Farms, Perrysville, Ind. ARHT

Illiana Deacon's Lola	F	236	Jan	973	42.54	9229	385
Illiana Deacon's Ruby	G	365	Jan	104	6.15	11245	526
Illiana Deacon's Stella	G	306	Jan	786	37.92	10921	471

Costello, Harry, Simsbury, Conn.

Riceland Fuchsia	F	365	Jan	70	3.89	11322	540

Cox, Louis S., Randot Farms, Methuen, Mass.

†Randot Adventmere	A	122	Jan	802	43.03	3895	196

†Randot Betsywin 3d	F	263	Jan	632	33.22	6258	291
†Randot Betty 3d	F	153	Jan	823	42.26	4384	207
*†Randot Duchess 3d	A	137	Jan	1056	64.56	5269	293
†Randot Glowslowin 2d	F	231	Jan	606	38.97	5426	290
†Randot Pansywin 2d	G	252	Jan	561	32.78	5931	299

Crane, Francis V., Basquaerie Farms, Millis, Mass. ARHT

*Governor's Kathleen	A	323	Jan	923	52.80	11794	600
Thatch Meadow Tiptoes	G	73	Jan	862	41.74	1921	94
s. Eden Hill Patriot	D. Tulip of Woodside						
Valleyside Anna's Dimple	A	147	Jan	885	48.43	4332	225
Valleyside Margaret's Ellen	A	165	Jan	856	46.66	5668	255
Valleyside Gypansie's Edith	A	99	Jan	1352	59.37	4389	187
Valleyside Viney's Eclat	B	99	Jan	1242	49.70	4013	165
Woodlands Quakeress	B	365	Jan	460	23.57	13379	616

Craven, D. Stewart, Salem, N. J. ARHT

*†Glorious Petunia of Kenilwood	A	305	Jan	295	17.62	7291	385
†Golden Quester's Lilac	D	276	Jan	482	27.33	6219	305

Crick, Alma E., Moncks Corner, S. C. ARHT

Billy's Polly Belle	G	133	Jan	724	43.61	3346	180

Crocker, G. H., The Crocker Farms, Cortland, N. Y.

*Champion's Fleurma	A	365	Jan	18	1.09	15288	761
Improver's Suepatricia	C	299	Nov	726	36.31	10240	462

Daines, C. J., Cache Meadow Farm, Logan, Utah. ARHT

†Bear Canyon's Starlight Zita	C	243	Jan	726	32.25	8910	384
†Cache Meadow Adeline	G	283	Jan	628	35.94	7121	365
Florette of Thousand Springs	B	365	Jan	13	.70	9168	385
†Happyholme Royal Margerete	B	156	Jan	780	41.19	4793	236
†Litchie of Chicona	F	154	Jan	612	26.87	3061	138
Queen of Revilo	E	239	Jan	497	23.58	5646	260
†Taffy of Thousand Springs	A	292	Jan	573	28.28	8605	401
†Tulip of Thousand Springs	A	104	Jan	960	46.40	3962	211
†Wesclair Joyful	B	109	Jan	988	43.78	4206	191
Wesclair Rose's Daisy	E	310	Jan	409	19.70	7799	333
Wesclair Sweet Maggie	D	170	Jan	907	40.38	6220	265

Daines, Dwyth M., Cache Meadow Farm, Logan, Utah. ARHT

†Lois of Avalawn	F	153	Jan	366	16.31	3331	138
†Major's Hopeful of Waylayne	E	188	Jan	728	31.56	5373	214
†Nola's Nell of Springside	G	89	Jan	730	30.40	2438	113
†Peggy's Princess May	D	100	Jan	1132	48.91	3836	164
†Princess Lassie of Waylayne	E	127	Jan	718	38.94	4127	198
Wandamere Delphine	G	361	Jan	534	24.86	9207	377
†Western Glow Golden Charm	E	305	Jan	311	18.91	8349	377

Dane, Ernest B., "Longwood," Center Harbor, N. H.

Roughwood Clarette	C	283	Jan	914	61.62	11497	584
Roughwood Clarity	F	136	Jan	916	48.59	4441	215
Roughwood Constellation	E	187	Jan	1044	50.75	7137	304
Roughwood Ellen	G	251	Jan	810	51.84	7140	376
*Roughwood Galaxy Star	A	279	Jan	1013	59.00	11448	546
Roughwood Marigold	G	347	Jan	1097	63.21	14021	655
Roughwood Quality	G	298	Jan	811	54.43	9254	500

Davenport, Charles M., Ladderlook Farm, Leyden, Mass.

Ladderlook Debutona	F	365	Jan	160	8.47	11825	514
*Ladderlook Moonbeam 2d	B	312	Jan	747	41.64	9323	462
*Ladderlook Neritina 2d	A	215	Jan	1003	47.47	7913	348

Davey, W. H., Gwenwilmar Farms, Chagrin Falls, Ohio. ARHT

*Franchester Angelic	E	332	Jan	451	27.59	8932	446
†Gwenwilmar Goldie	G	38	Jan	894	37.55	1068	44
s. Raemelton Golden Domino	D. Gwenwilmar Agnes						
†Gwenwilmar Hellan	G	88	Jan	742	34.17	2235	103
Gwenwilmar Jewel	F	365	Jan	125	6.45	8916	405
Gwenwilmar Jolly	G	318	Jan	558	29.60	9830	439
*Indian Snowball of S. F.	A	183	Jan	905	45.70	6932	319
Traveler's Patti	F	194	Jan	875	41.13	6925	281
Villa-Way Daydream	G	365	Jan	365	19.31	10491	496

Davison, H. P., Mrs., Locust Valley, N. Y.

†Peacock Point Echo	A	128	Jan	877	39.66	4205	188
†Peacock Point Goldenrod	D	305	Jan	480	23.33	9181	389
Peacock Point Goldie	E	365	Jan	524	25.63	10765	470
†Peacock Point Holly	E	105	Jan	976	50.09	3553	172
†Peacock Point Ivy	G	59	Jan	1054	47.26	1900	90
s. Peacock Point Duke	D. Peacock Poiny Echo						

Dean, Louis W., Post Road Farm, Weston, Mass.

*Langwater Bluette	A	347	Jan	569	34.54	11898	593

DeBarry, C. D., DeBarry Farm, Palatine, Ill. ARHT

†DeBarry Farm Annette	B	212	Jan	586	26.14	5344	226
DeBarry Farm's Admiration	G	205	Jan	350	16.80	3517	164
DeBarry Farm Sarah Armistice	D	209	Jan	614	28.09	5631	227
DeBarry Farm's Betty	G	306	Jan	301	16.11	4381	212
†DeBarry Farm's Collette	G	178	Jan	413	18.96	2783	123
DeBarry Farm's Doris	G	319	Jan	487	24.18	6477	287
DeBarry Farm's Gipsy	G	195	Jan	517	25.81	4347	193
†DeBarry Farm's Sovereign Gipsy	D	43	Jan	1041	44.15	1413	60
s. Lockshore Sovereign	D. Pleasant View Gipsy						
†Homestead Reveller's Flo	A	12	Oct	396	16.16		
s. Langwater Reveller	D. Homestead Foremost Fiction						
Lockshore Easter Lily 2d	C	332	Jan	279	14.16	8610	368
*†Monogram's River Valley Mollie	A	199	Jan	381	18.29	4715	233

Debnam, George E., III., Driftwood Farm, Rock Hall, Md. ARHT

Driftwood's Canterbury Belle	C	74	Jan	1282	64.12	2976	142

DeMuth, E. Donald & Wagler, H. Kermit, Elmwood Farm, Whitehouse, Ohio. ARHT

Ada of Elwood Farm	G	365	Nov	214	12.41	6263	333
†Alemco's Upsilon	A	291	Dec	311	19.31	7057	349
†Annette of Elmwood Farms	G	199	June	583	29.68	4679	242
s. Shoreland Puritan Laddie	D. Betsy Carteret of Craigland						
†Tillybardin's Carol's May	A	287	Dec	240	12.63	5890	255

DeNormandie, James, DeNormandie Farm, Lincoln, Mass. ARHT

†Knolland France	D	76	Jan	1274	63.11	3358	170
†Lincoln Cherry	F	46	Jan	1056	46.48	1522	67
s. Lincoln Crusader	D. Gibson's Kate						
Lincoln Susie	G	150	Jan	695	30.88	3652	158
†Lincoln Twilda	F	165	Jan	585	29.86	3673	175
†Matlock Alphadora	G	79	Jan	958	41.10	2379	109
†Piety Corner Capella	F	68	Jan	1029	48.29	2278	108

DeNormandie, Robert L., DeNormandie Farm, Lincoln, Mass. ARHT

*†Lincoln Betsy Lyman	B	305	Jan	302	20.11	12701	660

Dickinson, John L., Charleston, W. Va.

*Quincy Bulwark Dutchess	A	135	Jan	1392	58.32	6344	266
Quincy Mahomet Bess	E	196	Jan	1064	53.99	6902	299
Quincy Mahomet Lily	F	365	Jan	391	22.04	10612	485
Quincy Mahomet Marigold	F	129	Jan	1122	47.46	5000	185
Quincy Mahonet Roselyn	F	110	Jan	1166	55.31	4166	185
Quincy Mahomet Waneta	F	127	Jan	892	50.25	4067	183
Quincy May Lady	G	318	Jan	807	47.94	9727	459
Quincy Ultra Gardenia	C	136	Jan	1221	57.67	5758	253
Quincy Ultra Lilac	D	248	Jan	734	37.36	8537	366
Quincy Ultra Peony	A	307	Jan	748	41.49	10551	528
Yeoman's Joan	A	259	Jan	880	51.05	9420	465

Dieckhoff, Fred, Saint Charles, Ill.

Audrey of Ferrson's Creek	A	265	Jan	1047	49.78	10772	469
Bute of Diedrich Farm	A	64	Jan	1300	60.22	2829	131
s. Corium Slogan's Polot	D. Bond of D. F.						

Dietrich Farms, Incorporated, Farm No. 1, Bremen, Ind. ARHT

†Owen's Place Bertha	G	295	Jan	402	25.38	7562	397
†Owen's Place Bird	G	54	Jan	694	31.82	1145	54
s. Kenfleur's Fern's Laddie	D. Owen's Place Bess						
†Owen's Place Damosel	G	116	Jan	706	31.02	2796	137
*†Owen's Place Delia	D	227	Jan	671	40.62	6449	344
*†Owen's Place Dolly	E	47	Jan	1221	53.24	1843	77
s. Beauty's Roger of Owen's Place	D. Delia of Owen's Place						
†Owen's Place Kathleen	G	55	Jan	576	35.60	1061	61
s. Kenfleur's Fern's Laddie	D. Susie's Kathleen						
†Owen's Place Laddie's Kate	G	48	Jan	711	34.28	1126	58
s. Kenfleur's Fern's Laddie	D. Owen's Place Kate						
†Owen's Place Molla	G	116	Jan	788	37.79	3263	165
*Owen's Place Polly	D	303	Dec	472	32.99	8894	463
†Owen's Place Starlight	G	173	Jan	622	29.55	4694	215
*†Owen's Place Tillie	E	69	Jan	950	47.81	2230	109
s. Beauty's Roger of Owen's Place	D. Trilby of Owen's Place						
Owen's Place Violet	G	173	Jan	735	35.89	4571	236
*†Princess of Lone Beech Farm	A	277	Dec	566	32.22	9136	446
*†Star of Owen's Place	A	261	Jan	762	41.20	9590	464

Dietrich Farms, Incorporated, Farm No. 2, Bremen, Ind. ARHT

†Owen's Place Admiral's Ann	G	168	Jan	513	29.79	3542	179
†Owen's Place Admiral's Goldie	F	173	Jan	578	33.52	4134	207
†Owen's Place Admiral's Helen	G	36	Jan	726	32.68	827	37
s. Wildwood Actor's Admiral	D. Hilda of Owen's Place						
†Owen's Place Admiral's Herma	G	52	Jan	885	40.65	1548	67
s. Wildwood Actor's Admiral	D. Owen's Place Beauty's Herma						
†Owen's Place Admiral's Lassie	G	37	Jan	637	26.72	758	32
s. Wildwood Actor's Admiral	D. Beauty's Lizzie of Owen's Place						
†Owen's Place Admiral's Lily	G	118	Jan	687	32.66	3096	140
*†Owen's Place Admiral's Mamie	F	156	Jan	636	38.53	3880	226
†Owen's Place Admiral's Susan	F	74	Jan	787	40.03	2009	95
†Owen's Place Daisy	E	105	Jan	669	38.48	2534	136
†Owen's Place Fern	F	245	Jan	536	35.96	6370	377
†Owen's Place Jean 2d	F	165	Jan	583	38.26	3670	204
†Owen's Place Myra	E	16	Dec	374	19.12		
s. Kenfleur's Fern's Laddie	D. Little Myra of Owen's Place						
*†Owen's Place Rex's Blanche	E	287	Jan	407	18.86	8470	369
†Owen's Place Rex's Caroline	C	55	Jan	876	37.69	1565	74
s. Masher's Rex Blend	D. Clara of Owen's Place						
Owen's Place Roger's Maude	F	176	Jan	573	30.63	3873	185
†Owen's Place Rose	F	253	Jan	448	29.22	6290	321
†Owen's Place Sadie	D	270	Jan	254	18.08	4686	242

Dillard, Roy E., Jo-Mar Farm, Salina, Kans.

Blanche's Brownie	C	102	Jan	867	35.57	3049	126
Frantine Leah of Jo-Mar	C	365	Jan	395	20.68	11075	490
Golden Daisy of Flatrock	E	102	Jan	840	39.24	3119	129
Grangemead Fawn	A	365	Jan	404	23.36	10428	511
Jo-Mar Fabiola's Lucille	D	74	Jan	862	45.18	2311	108
s. Fabiola's Crusader	D. Hickman Louise						
Jo-Mar Lily's Cornelia	B	104	Jan	748	46.10	3025	154
Jo-Mar Slogan's Della	G	216	Jan	664	40.38	5458	269
Jo-Mar Toreador's Sweet	F	74	Jan	609	29.26	1849	79
s. Crusader's Toreador	D. Gaylord's Sweet Marie						
Jo-Mar Toreador's Zoe	G	219	Jan	698	31.31	5961	235
Kieser's Lindy	A	230	Jan	830	43.29	8086	365
Ransom Della's Dixie	A	193	Jan	684	35.38	5624	272

Dodge, Boynton, Stuart View Guernsey Farm, Ellensburg, Wash. ARHT

*†Charlena of Clara Cooper Farms	A	80	Jan	828	52.76	2406	146
*†Emelia of Clara Cooper Farms	A	115	Jan	659	30.08	3240	149
*†Frances of Clara Cooper Farms	A	107	Jan	871	39.54	3675	178
*†Lucy of Clara Cooper Farms	A	102	Jan	817	42.66	3487	188
*†Lydia of Clara Cooper Farms	A	83	Jan	617	37.62	1848	105
*†Signe of Clara Cooper Farms	A	126	Jan	777	52.30	3525	218
†Stuart View Patricia	G	80	Jan	635	25.21	1631	73

Dodson, Otis R., Goose Valley Farms, Colonial Park, Pa. ARHT

Goose Valley Freda	G	157	Jan	667	40.22	3703	189
Goose Valley Net	G	175	Jan	721	39.42	4438	211
Goose Valley Patricia	G	59	Jan	973	39.71	1872	69
s. Coronation Yankee	D. Steadfast's Patricia						
Goose Valley Three Feathers	G	341	Jan	841	48.31	10475	491
Penndohr of Goose Valley	G	311	Jan	812	43.45	9470	447

Dommerich, Alex L., Wildwood Farm, Greenwich, Conn.

†Anne of Wildwood	D	77	Jan	1019	50.88	2797	149
†Tippy of Wildwood	F	56	Jan	1012	57.52	1835	101

Doty Brothers, Ellwood Dairies, Goleta, Calif. ARHT

*†Carsue's Rudbeckia of Ellwood	E	212	Jan	531	29.57	5182	255
†Echo's Shasta Daisy of Ellwood	E	39	Jan	798	39.27	1000	49
s. Ellwood's Royal Prince Rodolfo	D. Faithful's Echo of Elmwood						
Ellwood Builder's Blossom	G	238	Jan	539	28.52	5997	292
Ellwood Randor's Coreopsis	G	173	Jan	525	26.42	3168	137

†Ellwood Randor's Daisy	G	35	Jan	797	36.78	863	39
S. Hill Girt Randor D. Coronet's Daisy of Ellwood							
†Ellwood Randor's Snapdragon	G	84	Jan	760	36.07	2131	95
Ellwood Randor's Stella	G	275	Jan	688	33.44	6716	281
†Ellwood Randor's Ula	G	126	Jan	549	26.25	2375	115
Ellwood Rudy's Adella	G	303	Jan	657	36.71	7102	340
Ellwood Rudy's Colette	G	317	Jan	435	27.09	5829	296
†Ellwood Rudy's Evangeline	G	305	Jan	355	22.53	6342	347
†Ellwood Rudy's Greta	F	46	Jan	796	36.30	1118	50
S. Ellwood's Royal Prince Rodolfo D. Escalon Greta							
†Ellwood Rudy's Imogene	G	305	Jan	195	9.94	7333	363
†Ellwood Rudy's Mildred	G	58	Jan	843	43.60	1526	80
†Ellwood Rudy's Morning Glory	G	201	Jan	534	30.41	3434	178
Ellwood Rudy's Rose	G	264	Jan	552	33.95	4705	244
†Ellwood Rudy's Topsy	G	51	Jan	612	32.20	961	50
S. Ellwood's Royal Prince Rodolfo D. Big Shawnee Topsy							
†Ellwood Slogan's Dairymaid	G	230	Jan	577	32.96	4851	209
†Ellwood Slogan's Jeanette	F	123	Jan	770	36.60	2990	135
†Ellwood Slogan's Thecla	G	148	Jan	760	29.14	3722	141
†Ellwood Slogan's Widow	G	42	Jan	747	35.65	934	44
S. Homewood Slogan D. Argevna Merry Widow							
†Ellwood Star's Beauty Star	G	150	Jan	696	35.44	3664	177
†Ellwood Star's Gibsy	G	35	Jan	848	37.09	948	41
S. Meadow Lawn Star D. Jane's Beauty Gibsy							
†Ellwood Star's Goldie	G	130	Jan	738	37.08	3241	162
†Ellwood Star's Japonica	G	102	Dec	601	38.56	2164	109
†Ellwood Star's Loretta	F	18	Jan	456	19.31		
S. Meadow Lawn Star D. Loretta Milly of Elmwood							
†Ellwood Star's Lydia	G	64	Jan	857	36.71	1716	73
†Ellwood Star's Nemesia	F	28	Jan	661	29.41		
S. Meadow Lawn Star D. Primrose's Nemesia of Ellwood							
†Ellwood Star's Tootsie	G	26	Jan	863	38.42		
S. Meadow Lawn Star D. Tootsie's Pearl							
Ellwood Star's Valeriana	G	227	Jan	574	33.45	4478	236
†Ellwood Susan Smilax	G	305	Jan	109	74.2	6136	358
Ellwood Trixie Flax	G	351	Jan	505	33.42	6654	395
*†Favorite's Clevia of Ellwood	E	305	Jan	170	12.54	4651	278
†Florimella's Lotus of Ellwood	G	305	Jan	361	24.18	7165	423
†Granite Spring's Donna	G	35	Jan	997	39.29	1098	43
S. Troutmere Surprise D. Rocky Hill Josey							
†Granite Spring's Genevieve	G	40	Jan	886	40.69	1089	50
S. Troutmere Surprise D. Troutmere Pollyanna							
*†Margaret's Cacalia of Ellwood	E	178	Jan	605	33.60	4885	253
*†Mildred's Nicotiana of Ellwood	D	48	Jan	908	52.07	1406	80
S. Ellwood's Royal Prince Rodolfo D. Mildred of Dairymaid Farm							
Petunia's Honor of Ellwood	G	362	Jan	554	29.87	7367	363
†Portulaca's Peace of Ellwood	E	28	Jan	774	35.55		
S. Live Oak Star of Ellwood D. Viola's Portulaca of Ellwood							
*†Primula's Pride of Ellwood	C	143	Jan	517	32.93	2628	157
†Rancho Stalwart's Merry Lass	G	147	Jan	638	32.83	3268	154
S. Lady's Centauria of Ellwood	G	365	Jan	31	1.23	9404	404
*†Slogan's Dairymaid	A	205	Jan	1363	65.43	9844	473
*†Susan's Oxalis of Ellwood	D	263	Jan	529	29.39	6407	299
*Trixie's Syringa of Ellwood	E	319	Jan	435	31.41	6924	460
*Troutmere Ella	A	143	Jan	1314	61.50	6887	323

Doughty, William M., Curving Hill Farm, Lawrenceburg, Ind.

Miss Hetty of Waterloo	A	293	Jan	711	33.65	9551	431
Patricia Lou of Waterloo	A	316	Jan	513	32.11	9342	482
*Waterloo's Golden Glow	A	320	Jan	597	35.26	9814	507

Downey, Fred C., Woodside Hall Farms, Williamsport, Md. ARHT

†Daisy's Frosty of Mount Cherry	E	106	Jan	783	37.59	2934	132
S. Avalon King of Mount Cherry D. Queen's Daisy of Mount Cherry							
†Marilea Dairymaid's Yvonna	A	94	Jan	1175	51.61	3860	174
S. Chestnut Ridge Trump D. Marilea Gay Boy's Dairymaid							
†Willow Brook's Ruby	A	106	Jan	821	41.81	3104	153
S. Masterful's King D. Rosa Trixie of Walnut View							
†Woodside Hall Double	F	170	Jan	616	32.06	3925	185
†Woodside Hall Knollton Bertha	B	165	Jan	786	41.99	4906	233
†Woodside Hall Knollton Bess	B	305	Jan	183	9.93	8157	429
†Woodside Hall Knollton Cosmos	E	247	Dec	476	27.37	5672	324
†Woodside Hall Knollton Daffodil	E	89	Jan	824	39.55	2733	120
S. Franchester Knollton D. Woodside Hall W. Fern							
†Woodside Hall Knollton Delight	E	107	Jan	878	39.08	3432	147
S. Franchester Knollton D. Woodside Hall Faithful Fairy							
†Woodside Hall Knollton Estar	G	83	Jan	707	34.16	2053	99
S. Franchester Knollton D. Woodside Hall Secret Brightstar							
†Woodside Hall Knollton Etta	F	159	Jan	612	27.88	3617	161

Drake, L. J., Rock Creek Farm, Plano, Ill. ARHT

*†Corium Slogan's Necia	A	207	Jan	559	30.48	5004	245
*†Corium Slogan's Nectar	A	35	Jan	1326	61.81	1487	69
S. Langwater Slogan D. Corium Pride's Kanita							
*†Corium Ultivan Maud	A	63	Jan	1254	64.58	2571	136
*†Farmhill R. Chloe	A	73	Jan	1394	80.89	3351	183
*†Foremost Jalena	A	100	Nov	531	25.25	3062	140
*†Franchester Bounteous	A	223	Jan	718	47.77	7024	350
*†Fritzlyn Foremost Lily	A	75	Jan	1423	67.62	3695	172
*†Gayoso King's Mabel	A	305	Jan	303	18.37	6921	363
*†Jobetty's Pandora	B	263	Jan	815	43.31	9454	452
*†June Thorn of Antioch Heights	A	70	Jan	1504	67.08	3543	161
*†Lockshore Miss Judith	A	150	Jan	990	45.55	5821	234
*†Lockshore Snow Flower	A	252	Jan	428	21.64	5966	278
*†Lockshore Springtime	A	287	Jan	798	41.94	10955	522
Maywick's Dame	F	265	Jan	474	26.79	5483	313
*Merry Top's Artless	A	165	Jan	1479	79.03	9116	427
*†New Hope Gardenius's Susan	A	43	Jan	1763	74.95	2368	101
S. Langwater Gardenius D. New Hope Miladdie's Susan							
*New Hope Gardenius's Vera	A	340	Jan	696	33.15	9570	448
*†Pauline R. of Antioch Heights	A	164	Jan	1046	57.15	6666	346
*†Ridglydale's Golden Rose Alert	D	148	Jan	1090	62.15	5531	301
†Rock Creek Charmful	F	263	Jan	995	51.75	9476	466
*†Rock Creek Fanciful	C	88	Jan	1517	82.72	4617	240
*†Rock Creek Flashette Susan	A	48	Jan	1350	60.76	2086	93
S. Coronation Flash D. New Hope Gardenius's Susan							
*†Rock Creek Flash's Princess	B	263	Jan	509	30.15	7950	360
*†Rock Creek Flash's Valencia	A	138	Jan	937	48.73	5238	243
*†Rock Creek Forester's Kanita	B	47	Jan	1580	75.08	2342	115
S. Green Meadow Forester D. Corium Pride's Kanita							
*Rock Creek Forester's Susan	E	288	Jan	658	43.80	9562	508
Rock Creek Forewin	D	288	Jan	709	41.85	8693	428
Rock Creek Jube	G	157	Jan	807	41.98	4785	228
Rock Creek Justina	G	215	Jan	450	28.36	3985	207
*†Rock Creek Madwatch	D	243	Jan	1416	84.31	11428	592
†Rock Creek Mayflower	G	285	Jan	780	47.69	8924	477
Rock Creek Nora	G	305	Jan	861	49.12	8943	465
Rock Creek Parisian	G	365	Jan	94	5.44	15370	765
†Rock Creek Premar	G	70	Jan	1280	58.88	2811	133
†Rock Creek Preta	G	292	Jan	723	41.31	10063	498
Rock Creek Pretor's Sally	G	243	Jan	860	46.48	8022	384
†Rock Creek Princess Rose	F	241	Jan	713	36.10	6339	308
†Rock Creek Reaper's Blossom	G	95	Jan	785	40.44	2713	121
Rock Creek Reaper's Kiki	G	324	Jan	749	35.69	9252	389
†Rock Creek Reaper's Violet	G	136	Jan	968	48.44	4806	226
†Rock Creek Sucora	G	305	Jan	41	2.34	8112	381
*Rosemount Fanny May	A	200	Jan	691	38.36	6153	314
*†Starr Farm Cynthia	E	301	Jan	596	42.16	8708	479
*†White Oak Chow Select	A	149	Jan	918	52.37	5190	291
*†Wood Lawn Count's Queen	A	226	Jan	1240	60.76	11035	520

Duff, W. F. & Son, "Duffields," Lebanon, Ind. ARHT

†Duffield Dasher's Beatrice	G	152	Jan	679	28.12	4852	222
†Duffield Dasher's Dorothy	F	145	Jan	766	33.88	3787	173
Duffield King's Judith	G	365	Jan	657	31.51	11725	537
†Duffield Major's Betty	G	75	Jan	781	36.02	1930	86
Duffield Major's Laura Lee	G	138	Jan	381	21.16	1717	99
†Duffield Major's Pride	G	145	Jan	502	26.10	3133	169
†Duffield Matchmaker Biddy	G	85	Jan	541	29.00	1519	88
Duffield Matchmaker Florence	G	135	Jan	664	34.53	3136	168
Duffield Warrior's Countess	G	132	Jan	615	29.54	2906	154
†Duffield Warrior's Goldie	G	152	Jan	755	35.58	4529	235
†Duffield Warrior's Polly	G	152	Jan	693	32.61	4029	198

Dyer, W. Gurnee, Farmlands, Newport, R. I. ARHT

Farmlands Confidence 2d	G	92	Jan	875	51.54	2730	137
Farmlands Partner's Star	G	62	Jan	882	42.25	1824	82
*†Farmlands Primrose	E	78	Jan	1108	56.99	3040	148
Sunnyfields Sentiment	E	151	Jan	1023	54.02	5687	293

Dynes, George M., Riverview Farms, Mount Vernon, Wash. ARHT

†Jenora Sweet Sue	G	60	Jan	710	31.91	1412	64
†Marymoor Gwyn	G	62	Jan	853	39.19	1723	77
†Valley Gem Careful	G	60	Jan	858	39.82	1644	77
†Valley Gem Julia	G	60	Jan	764	30.59	1451	58
†Valley Gem Juno	G	53	Jan	930	33.04	1515	53
S. Grassland Courier D. Valley Gem Bountiful							

Earling, Albert J., Lea Farm, Salisbury, Conn. ARHT

*Green Meads Queen Jalna	A	39	Jan	1557	76.01	1871	91
S. Langwater King of the Meads D. Green Meads Janet							

Eby, Mervin, Lookwell Farm, Elkhart, Ind. ARHT

Excalibur's Lola of Maple Row	F	363	Dec	335	20.47	11200	578
Fanstay's Rose of Maple Row	D	300	Jan	397	20.73	8809	375
*Lookwell Ritzie	C	245	Jan	1152	49.08	12695	463
Lookwell Sunbeam	D	326	Jan	1999	10.99	7603	342
Lookwell U. Lady	G	92	Jan	702	31.27	2210	113
S. Rock Creek Flash's Ultimas D. Lookwell Sunbeam							
Lookwell W. Adelle	F	239	Jan	948	52.76	9121	405
Lookwell W. Carmelia	G	337	Jan	887	39.39	11603	457
Lookwell W. June	G	208	Jan	742	35.88	6879	279
Lookwell Wonder Flirt	G	282	Jan	740	37.05	8551	369
Lookwell Wonder Rose	E	314	Jan	934	42.44	12454	516
Lookwell W. Springtime	G	169	Jan	879	40.45	5176	215
*Rosemont Fillpail	A	123	Jan	1174	50.28	5151	232

Edelen, J. W., Homestead Farm, Glenarm, Md.

Jumbo's Mary	G	153	Jan	982	50.52	4994	239
Lindy's Patriot Gleam	E	113	Jan	1146	57.79	4383	211
Lindy's Ruby of Homestead	C	92	Jan	1235	53.51	3735	174
S. Nonpareil's Lindy of Breidablik D. Imp. Coventry Gem's Ruby							
Patriot's Rosegreen	A	285	Jan	1028	50.42	11683	531
Rivelon Pansey	A	349	Jan	579	30.17	11014	516

Edwards, C. J., "Tillamook Meadows," Tillamook, Oregon. ARHT

Agnes of Tillamook Meadows	F	206	Jan	661	28.43	5942	256
*Buttercup of Oak Park	B	365	Jan	47	2.71	12628	589
Buttercup of Tillamook Meadows	G	305	Jan	486	26.03	7226	381
†Edith of Tillamook Meadows	F	49	Jan	1156	44.52	1738	66
S. Foremost Repeater D. Valor's Jenny of Oak Park							
*Fearless' Beatrice	A	178	Jan	910	46.42	7156	358
*†Fearless's Maud	A	89	Jan	1130	55.38	3421	172
S. Tianna's Fearless D. Spotlight's Maid							
†Flonny of Tillamook Meadows	F	82	Jan	795	32.99	1996	94
†Lennie of Tillamook Meadows	G	53	Jan	904	41.58	1563	71
S. Chuckanut Climax D. Lennie of Delphi Dell							
*Maud's Queenie	A	277	Jan	481	31.75	8766	538
†Memory of Tillamook Meadows	G	88	Jan	729	33.19	2182	95
†Myrna of Tillamook Meadows	F	60	Jan	928	41.33	1617	74
S. Royal's Prince of Oak Park D. June's Martha of La Pine							
†Nina of Tillamook Meadows	G	82	Jan	554	30.24	1692	87
†Oregon's Phyllis	G	113	Jan	744	36.84	2972	150
†Sally of Tillamook Meadows	F	57	Jan	901	36.16	1632	74
S. Royal's Prince of Oak Park D. Saadi of Chicona							
*Sarah of Tahoma	C	283	Jan	593	32.59	8914	464

Emde, George W., Happyholme Guernsey Farm, Lodi, Calif.

*Escalon Zoe	A	365	Jan	842	49.19	16599	812
Happyholme Ambler's Jewell	G	105	Jan	1136	61.17	4040	195
Happyholme Ambler's Pippin	G	83	Jan	1163	56.09	3184	147
S. Gwynllan Farm Ambler D. Escalon Pippin							
Happyholme De Rosabell	F	41	Dec	1057	46.84	1341	59
S. Escalon Defiance D. Escalon Rosabell							
Happyholme De Roylene	F	270	Jan	905	49.72	9188	467
Happyholme Lady Nancy	F	181	Jan	965	48.49	6619	308
Happyholme Lord's Betty	G	292	Jan	674	41.62	8810	476
Happyholme Lord's Janice	F	98	Jan	921	52.89	2975	149
Happyholme Lord's Jasamine	G	221	Jan	987	52.95	8184	407
*Happyholme Lord's Lenore	C	128	Jan	1145	58.78	5336	230
*Happyholme Lord's Luci	D	365	Jan	70	4.28	10544	579
*Happyholme Lord's Pearl	D	354	Jan	743	43.51	12936	626
Happyholme Lord's Rosalie	E	245	Jan	897	50.79	7993	406
Happyholme Merry Maid	F	159	Jan	825	42.86	4750	233
Happyholme Noble Venus	G	117	Jan	938	41.85	3747	151
Happyholme Primrose	F	171	Jan	893	45.37	6332	305
Happyholme Prince's Heidi	F	355	Jan	694	46.81	10707	615
*Happyholme Prince's Nancy	B	215	Jan	1192	58.81	10853	487
*Happyholme Prince's Rosie	A	347	Jan	727	38.50	11174	538
*Happyholme Prince's Velma	D	262	Jan	1088	59.08	11628	521
Happyholme Royal's Sarah	F	103	Jan	982	49.01	3236	174
*Modesto May	C	69	Jan	1370	67.45	3106	137
S. Escalon Doreen's Royal D. Modesto Roxanna							

Emerson, Anne P., Brooklandwood Farms, Brooklandville, Md.

Bonnie Blink Gay Lady	A	121	Jan	1150	59.03	5205	242
Brooklandwood Adriane	D	150	Jan	732	45.43	4791	250
*Brooklandwood Aleene	A	92	Jan	1534	82.23	4620	257
S. Aiyukpa Golden Marmion	D. Sweet Aleene						
*Brooklandwood Emily	A	133	Jan	1499	72.41	7101	316
Brooklandwood Golden Girl	G	289	Jan	528	30.37	7954	409
Brooklandwood Gracious	E	201	Jan	709	43.12	5818	300
*Brooklandwood Kitty Girl	A	273	Jan	943	46.54	11631	574
Brooklandwood Maizie	E	92	Jan	1216	67.62	3857	186
S. Aiyukpa Golden Marmion	D. Independence Lisa						
*Brooklandwood Mamie	A	365	Jan	1005	63.83	20194	1040
Brooklandwood Marie	G	283	Jan	609	41.93	7824	418
Brooklandwood Mayflower Queen	F	92	Jan	725	38.60	2523	153
S. Aiyukpa Golden Marmion	D. Select's May Flower						
*Brooklandwood Sunset	A	365	Jan	223	15.73	11720	577
Brooklandwood Vivacious	D	160	Jan	862	48.74	5151	255
Gabriel's Bloom	G	264	Jan	823	43.30	8942	429
Gabriel's Gift	G	291	Jan	785	44.23	8821	444
Gabriel's Happy Girl	F	166	Jan	989	54.69	5619	290
Gabriel's Nancy	E	167	Jan	1117	60.48	6800	326
Gabriel's Queen Sister	G	284	Jan	698	44.75	7852	437
Independence Georgette	B	92	Jan	1101	64.23	3737	197
S. Independence Select	D. Love's Golden Georgette						
*Independence Lady Love	A	160	Jan	951	45.49	6219	280
Independence Lassie	C	92	Jan	1128	61.27	3411	156
S. Independence Select	D. Brooklandwood Lassie						
*Independence Marguerite	D	92	Jan	1373	72.10	4297	201
S. Independence Select	D. Crusader's Marguerite						
Marvel's Maid	C	235	Jan	1137	60.62	10465	494
Marvel's Patricia	C	330	Jan	1113	60.00	14617	742
*Select's Nona	A	201	Jan	797	52.32	6733	379
Select's Vivian	A	201	Jan	762	48.05	6200	353
Toro's Caroline	A	365	Jan	130	7.82	10981	579

Evans, John, Hickory Hill Farm, Ashland, Ky.

Champion Florentine	E	116	Jan	1580	68.26	6068	242
S. Friendship Champion's Duke	D. King's Floretta						
Clairvoyante's Clarabell	A	165	Jan	970	44.56	6858	301
*Mattie of Lone Pine	A	107	Jan	1570	78.53	5712	258
S. Hazeldale's Duke	D. Cottie's Jewell of Lone Pine						
Shirley Ann of The Maples	A	83	Jan	1817	64.89	5030	183
S. Raemelton LeRoy	D. Dolly May of The Maples						

Fain, W. W., Pinemont Farm, Bristol, Tenn. ARHT

†Nittany Meadows Hanna	G	176	Jan	750	35.66	4869	223
*†Pinemont's Bost of Cedar Grove	C	100	Jan	1240	62.03	4505	220
†Pinemont's Roxie Ann	G	190	Jan	669	33.13	5105	227
*†Rose's Nanette of Cedar Grove	C	150	Jan	843	46.39	4904	249

Fairlawn Farms, Incorporated, Adelphia, N. J. ARHT

*Aiyukpa L. Mirthful	A	260	Jan	725	44.35	7026	365
*Chilmark Mignonette	B	38	Jan	1673	73.78	2013	88
S. Chilmark's Mischief	D. Chilmark May Rose						
Coronation Aster	G	153	Jan	906	44.79	4788	216
Coronation Maid	G	312	Jan	868	51.05	10127	514
Coronation Model	G	153	Jan	856	45.41	4700	224
Coronation Surprise	G	77	Jan	1196	52.54	3088	131
*Fairlawn Anemone	B	232	Jan	1074	48.87	9294	405
*Fairlawn Brambler	E	335	Jan	687	38.21	11132	517
Fairlawn Calendar	F	271	Jan	728	45.43	7451	385
Fairlawn Cantata	G	365	Jan	293	17.53	10266	506
*Fairlawn Carnation	D	60	Jan	1623	70.28	3173	136
S. Green Meadow Hornet	D. Jecava Lola						
Fairlawn Carol	G	341	Jan	854	34.61	12029	466
*Fairlawn Carpathia	E	139	Jan	903	50.77	4738	240
Fairlawn Cassie	E	152	Jan	965	52.79	5365	293
Fairlawn Catherine	F	365	Jan	205	9.80	8042	360
Fairlawn Charming	G	365	Jan	216	15.00	8999	508
Fairlawn Cheer	E	139	Jan	767	39.20	3863	187
Fairlawn Cherry	F	365	Jan	313	18.42	11604	593
Fairlawn Chic	G	364	Jan	952	54.21	13706	660
Fairlawn Christiana	G	360	Jan	555	32.87	9590	468
Fairlawn Christina	F	251	Jan	745	44.48	6776	368
Fairlawn Cleopatra	E	164	Jan	816	40.02	4526	210
Fairlawn Comely	G	352	Jan	501	37.74	8231	489
Fairlawn Daffodil	F	150	Jan	1221	59.36	5965	261
Fairlawn Debutante	G	245	Jan	979	46.61	9004	387
Fairlawn Delia	F	41	Jan	1389	75.46	1809	95
S. Clara's Heartsease Butterfat	D. Kathlyn of Two Brooks						
Fairlawn Delna	G	215	Jan	840	43.98	6294	292
Fairlawn Diane	G	253	Jan	768	32.58	7647	332
Fairlawn Dixie	G	285	Jan	743	35.26	7030	302
Fairlawn Dora	G	183	Jan	795	44.63	5156	244
Fairlawn Dulce	G	66	Jan	1135	45.20	2573	101
Fairlawn H. Darlene	G	98	Jan	953	54.92	3140	165
Fairlawn H. Dorothy	G	57	Jan	992	44.64	1806	85
S. Green Meadow Hornet	D. Dorothy's Springtime						
Fairlawn Maxim's Doris	G	111	Jan	921	53.44	3496	178
Fairlawn Peerless Daybreak	G	145	Jan	724	37.94	3775	184
Fairlawn Peerless Dinah	G	173	Jan	816	37.74	5039	215
Fairlawn Peerless Donna	G	123	Jan	869	44.15	3876	174
Fairlawn Peerless Dream	G	75	Jan	1158	54.93	2902	139
*Graceland Golden Chic	A	321	Jan	925	51.19	12245	627
*Haywood Rosalie	A	296	Jan	938	42.90	11979	549
*Jonathan's Buttercup	A	297	Jan	716	39.93	9127	438
*Jonathan's Nancy	A	333	Jan	1092	56.47	13433	633
*Phillips Peerless Mary Anne	A	306	Jan	920	64.09	12597	660
Phillips Peerless Miss	E	217	Jan	1082	49.36	8863	404

Feess, Fred S., Feess Paramount Dairy, Parsons, Kans. ARHT

Paramount Bertha's Virginia	G	240	Nov	564	28.46	6585	329
Paramount Gertrude's Rosetta	G	245	Jan	407	20.73	5026	236
Paramount Julia's Ada	E	245	Jan	439	28.95	5628	311
Paramount Maxie's Sadie	A	211	Jan	589	28.05	5881	256
Paramount Maxine's Joy	E	275	Dec	577	30.39	9855	465
Paramount Miriam's Greta	C	184	Jan	667	31.48	6073	266
Paramount Pat's Edith	A	245	Jan	646	36.43	8484	453
Paramount Sadie's Lettie	E	306	Dec	431	30.21	8488	458
Paramount Wendy's Maybella	F	14	Oct	385	15.36		
S. Cooper's Arnold	D. Paramount Irene's Wendy						

Fenstermaker, David M., The Twin Maple Farm, Marion, Ind. ARHT

*†Plain View's Susan	A	100	Jan	786	34.54	2999	135
*†Palin View's Suzanne	A	234	Jan	910	46.18	8804	410
*Starlight's Lilly of Irene	A	343	Jan	577	33.64	10561	504

Fitzpatrick, Vera, Encino, Calif. ARHT

*†Gerda of Rainier View	D	133	Jan	1167	64.20	5425	276

Fleming, M. C., Wandamere Farms, Troutdale, Oregon.

*Lady of Delphi Dell	A	253	Jan	493	27.11	10059	492
*†Theo-Vale Deena	A	94	Dec	1149	52.29	4006	189
S. Langwater Western Admiral	D. Theo-Vale Hazel Fern						
Theo-Vale Rosetta	A	263	Jan	653	33.63	10334	467
*†Wandamere Bonnie Jean	E	13	Sept	457	24.09		
S. Bethany Prince Regent	D. Bonnie of Delphi Dell						
Wandamere Moonlight	E	321	Jan	577	30.70	9377	458
Wandamere Pearl	A	180	Jan	588	29.43	5461	282
S. Aiyukpa L. Sheik	D. West Valley Pearl 2d						

Fletcher, J. & J. O., Beaver Creek Farm, McColl, S. C. ARHT

Beaver Creek Martha Ann	G	252	Jan	621	33.93	6452	310
Defender's Beaver Creek Lassie	G	126	Jan	620	32.72	2462	118
Appin's Joyce	C	330	Jan	667	43.48	9787	536
Dueweese of Edisto Farms	B	29	Jan	825	40.63		
S. Klondike Kadi	D. Marmion's Nora						
Gold Branch G. D. Daisy May	G	180	Jan	704	36.82	5015	227
Queen Martha of Maplehurst	G	71	Jan	784	36.16	1852	80
S. Butler Island Majestic	D. Low Lean of Maplehurst						

Flint, Warren F., Lincoln, Mass. ARHT

Argilla Regina	A	287	Jan	572	30.81	7611	382
Matlock Alpha	A	282	Jan	701	36.92	9307	457
†Valacia of Matlock	G	110	Jan	869	40.54	3423	152

Foremost Guernsey Association, Incorporated, Hopewell Junction, N. Y. ARHT

*Butler Island Fayroyal Betty	C	141	Jan	1288	73.85	6302	306
Foremost Butter Queen	G	296	Jan	986	51.28	9931	468
*Foremost Faithful	C	126	Jan	1254	55.57	5686	236
*Foremost Noble Girl	B	365	Jan	274	14.99	13974	656
Foremost Panchetta	F	273	Jan	465	30.84	5675	315
*Foremost Pearline	D	92	Jan	1229	53.34	3871	164
Foremost Pedoria	G	289	Jan	922	47.71	9115	436
Foremost Pennyrosa	G	341	Jan	883	56.34	11270	628
Foremost Pepsie	F	365	Jan	656	38.26	10042	477
Foremost Perfect Lady	G	313	Jan	947	59.69	11636	620
Foremost Persica	G	365	Jan	368	23.63	12355	701
Foremost Persnickety	G	316	Jan	916	52.59	10526	535
Foremost Pixie	G	289	Dec	501	31.46	5734	331
Foremost Plain Jane	G	337	Jan	409	27.11	6407	345
Foremost Popsy	G	365	Jan	102	6.82	7041	409
Foremost Prairie Girl	G	280	Jan	558	34.40	6250	335
Foremost Prestine	G	365	Jan	533	30.42	13327	652
Foremost Prophetess	G	352	Dec	570	41.62	8119	512
Foremost Proud Dame	E	147	Jan	1052	50.10	5159	235
Foremost Quaint Lady	G	169	Jan	992	50.54	5851	274
Foremost Quakeress	G	73	Jan	1111	53.81	2738	127
S. Foremost Royal Valor	D. Foremost Lorena						
Foremost Quandra	G	70	Jan	1362	67.98	3004	139
S. Foremost Royal Valor	D. Foremost Neptuna						
Foremost Quentila	G	129	Jan	729	41.13	3328	180
Foremost Querelous	G	153	Jan	724	34.84	4267	186
Foremost Quintina	G	83	Jan	885	39.60	2466	99
Foremost Quoquette	G	75	Jan	1370	60.73	3240	140
S. Foremost Royal Valor	D. Supreme's Mimosa						
Supreme's Larkspur	A	153	Jan	1323	59.54	8149	370
Supreme's Lassie	A	320	Jan	977	51.02	13678	629
Supreme's Quaintness	G	203	Jan	815	45.60	6107	320
Vassar's Dorcus	A	153	Jan	893	48.62	5121	255
Vassar's Evelyn	A	153	Jan	787	46.20	4493	245
Vassar's Forget-me-not	A	146	Jan	951	44.44	5423	234
Vassar's Haughty Lady	A	153	Jan	531	24.72	3961	164
Vassar's Hawthorn	A	153	Jan	1108	50.90	6339	278
Vassar's Honoria	A	153	Jan	1223	57.99	6799	315
Vassar's Jewel	A	137	Jan	1402	60.46	6958	296
Vassar's Knocker	B	153	Jan	846	48.31	4813	250

Fort Dodge Creamery Company, Rosedale Farm, Fort Dodge, Iowa.

Hasch's Pansy	G	313	Jan	650	34.72	11603	498
Rosedale Koleen	E	365	Nov	268	14.23	13236	633
Rosedale Leona	G	365	Nov	82	4.51	13145	637
Rosedale Louise	G	365	Dec	199	11.24	12190	569

Fretz, William F., Fritzlyn Farms, Pipersville, Pa. ARHT

Blossom's Son's Nella	E	339	Jan	771	44.52	11837	615
Fritzlyn Bell Heiress	G	130	Jan	740	41.91	3495	172
Fritzlyn Dairy Queen	F	74	Jan	1059	54.44	2564	130
Fritzlyn Fashion Lilian	F	72	Jan	1164	53.20	2682	117
*Fritzlyn Fashion Lily	E	278	Jan	721	47.38	9062	515
Fritzlyn Genelite	G	92	Jan	910	41.31	2789	114
Fritzlyn Gen Mollie	G	127	Jan	794	35.26	3576	149
Fritzlyn Hannah	F	40	Jan	538	23.68	693	30
S. Fritzlyn Heroic	D. Fritzlyn Juliet						
Fritzlyn Heritage	G	127	Jan	744	41.01	3151	162
Fritzlyn Hesper	G	278	Jan	691	33.61	7095	327
Fritzlyn Josephine	F	98	Jan	940	46.44	3359	146
*Fritzlyn Jupiter's Gem	B	197	Jan	758	45.50	6560	363
Fritzlyn Jupiter's Grand	G	365	Jan	564	32.37	11025	548
Fritzlyn Jupiter's Marguerite	G	333	Jan	743	43.05	10712	541
Fritzlyn Madam Queen	G	247	Jan	637	34.81	6039	291
Fritzlyn Rose Gem	G	240	Jan	794	40.98	7262	334
Fritzlyn Roxy	G	338	Jan	785	43.42	11543	520
Fritzlyn Val Althea	G	303	Jan	694	46.74	8066	490
Fritzlyn Val Fashion Lily	G	56	Jan	1081	45.75	1871	74
S. Valor's Fashion	D. Charter Lily of Fritzlyn 4th						
Fritzlyn Val Gem	G	47	Jan	1110	46.55	1687	70
S. Valor's Fashion	D. Fritzlyn Gem's Pride						
Fritzlyn Val Gentle	G	122	Jan	999	54.96	4364	218
Maywick's Shirley	G	362	Jan	655	35.62	8892	435

Gardiner, Robert H., Oaklands Farm, Gardiner, Maine.

Gayhead's Fair Alice	E	149	Jan	945	51.07	4912	251
*Oaklands January	A	324	Jan	678	40.57	10511	560
Oaklands J. Cristine	F	139	Jan	1056	42.04	4678	185
Oaklands Jemima	A	298	Jan	603	37.44	9098	498
Oaklands Jolly	B	342	Dec	413	26.35	8170	432
Oaklands Justine	E	96	Nov	952	53.17	3299	151
S. Birchfield Animator	D. Oaklands Jemima						
Oaklands Netta	D	162	Jan	1070	43.90	5816	249

Georgia, University of, The, Athens, Ga. ARHT

*Champion Ilene	E	156	Dec	322	14.55	3095	119

*†Champion's Bouquet	D	61	Dec	718	30.81	1413	60
s. Oak Terrace Champion	D. Quail Roost Valor's Bluebell						
*†Champion's Imogene	A	120	Dec	687	26.74	3787	136
*†Gladiator Incense	A	264	Dec	680	30.27	9086	380
*Gladiator Insignia	A	347	Dec	826	45.36	13229	623
*Gladiator's Gladys	A	219	Dec	447	22.35	4847	205
Ingot Echo	E	184	Dec	727	40.74	5112	234

Germann, Mildred I., Bremen, Ind. ARHT

*†Princetta of Tamarack Ridge	E	102	Jan	754	37.35	2834	130

Germann, Robert C., Bremen, Ind. ARHT

Dillette of Tamarack Ridge	G	340	Jan	645	28.32	9725	431

Gerry, Peter G., Lake Delaware Farms, Delhi, N. Y.

*Broadmeadows Annette	C	354	Jan	821	42.64	14820	638
*Cathedral Foxie's Mabel	A	315	Jan	957	58.53	12622	636
*C. F.'s Buttermilk	C	136	Jan	1229	68.85	6277	337
s. Topchester	D. Ada Butterscotch						
*Holly Farm Valentine	A	348	Jan	719	35.91	14417	618
*Lake Delaware Frairies	A	337	Jan	613	31.72	10524	491
Lake Delaware Repeal's Chimes	G	365	Jan	706	44.80	10598	586
Lake Delaware Sequel Sally	G	30	Nov	1302	43.77		
s. Cathedral Rita's Sequel	D. Lake Delaware's King's Sally						
*Lake Delaware's Morwenna 2d	A	365	Jan	859	50.46	15839	836
Maple Lane Africander's Mabel	D	360	Jan	885	59.44	13602	782
Valor's Golden Pride	G	92	Jan	1039	52.93	3370	156
s. Fantine's Madon of Oldacres	D. Valor's Sov-Pride of Oldacres						

Gilland, E. M., Haney, British Columbia, Canada. ARHT

†Brooknill Marianne	E	147	Jan	709	35.45	4918	214
s. Supreme's General	D. Brooknill Princess Marina						

Gluek, Arthur L., Minneapolis, Minn. ARHT

Laurlee Irene	F	113	Jan	1349	61.26	4982	203

Gluek Brewing Company, Minneapolis, Minn.

*Coronet's Violet	A	311	Jan	506	23.14	10273	461
Gluek Farm Adeline	G	150	Jan	1107	62.15	5407	240
Gluek Farm Elvira	F	139	Jan	938	46.66	4626	208
Gluek Farm Janet	F	152	Jan	820	44.49	4452	213
Gluek Farm Jewel	C	114	Dec	729	38.20	3447	165
Gluek Farm Livella	F	112	Jan	647	37.10	2530	134
Gluek Farm Marcella	F	171	Jan	962	44.27	5727	258
Gluek Farm Quillette	G	352	Jan	491	33.06	9711	483
*Maxim's Butter Girl	A	340	Jan	535	26.35	11121	506

Gordon, Fred H., White Hall Farm, Brockport, N. Y.

*Broadland Amulet	D	158	Jan	1319	69.54	8153	406
Franchester Noble Desire	E	233	Jan	1186	63.49	8916	444
Nodrog Glamour Girl	G	92	Jan	1157	60.98	3528	170
*Nodrog Glamour's Dolly	B	73	Jan	1390	75.52	3282	175
*Nodrog Merry Roseleaf	C	85	Jan	1487	70.21	4031	192

Great Hopes Farms, Incorporated, Centerville, Md. ARHT

*†Bryan's Milkmaid	A	198	Jan	603	31.78	5498	271
*†Bryan's Princess	A	167	Jan	816	36.59	5357	255
*†Great Hopes Donna	D	199	Jan	807	38.29	6673	307
*†Great Hopes Kit	C	305	Jan	105	6.03	9658	453
†Great Hopes Madonna	G	233	Jan	729	35.31	6618	306
*†Great Hopes Maidie	B	192	Jan	723	41.87	5822	322
*†Great Hopes Peony	E	91	Jan	905	45.66	2930	148
†Great Hopes Rehoboth	G	34	Jan	841	41.83	913	45
s. Bright Lad's Regulus	D. Great Hopes Edith						
*†Great Hopes Remembrance	E	69	Jan	1139	53.21	2603	115
†Great Hopes Rilma	E	173	Jan	797	40.58	5278	264
†Great Hopes Roseline	G	70	Jan	832	39.45	1942	92
s. Bright Lad's Regulus	D. Camp Discharge Lil						
†Great Hopes Rosetta	F	286	Jan	402	18.53	7731	339
†Great Hopes Roxine	G	200	Jan	804	34.77	5843	254
*Hardwick's Elsie	A	356	Jan	658	33.72	11844	567
*†Royelen's Delia	A	117	Jan	944	48.55	4013	192
*†Supreme's Antoinette	A	218	Jan	810	46.61	7276	366

Green, Clyde Z., Walkersville, Md. ARHT

*†Flossie Gerda of Lone Pine	C	122	Dec	876	54.54	4141	214
*†General's Madge of Lone Pine	A	122	Dec	706	40.25	3445	177
*†Queen Ann of Lone Pine	C	108	Dec	662	51.77	2475	169
†Reveller's Gloria of Lone Pine	E	226	Dec	838	42.93	8297	355
†Reveller's Kate of Lone Pine	G	92	Dec	798	37.38	2536	120
s. Homestead Reveller's King	D. Valentine's Hero Queen						
†Supreme's Handsome Fox	G	108	Dec	795	40.33	2997	146

Grinnell, Lawrence, Birchfield Farm, South Dartmouth, Mass.

Birchfield Gayanna	A	245	Jan	916	48.32	8672	429
Birchfield Lasseik	G	335	Jan	655	39.54	9927	529
†Birchfield Lassort	A	190	Jan	818	43.11	6171	308
Birchfield Rosenina	G	331	Jan	943	59.70	12140	693
Birchfield Thelma	G	353	Jan	594	34.86	11659	564

Groth, Earl, South Wind Farm, Ossian, Ind. ARHT

†Queen Bess of Edorah	C	140	Dec	919	43.58	5092	243
†Reliable Dairy's Blossom	G	58	Dec	889	33.35	1583	62
†Reliable Dairy's Columbine	F	87	Dec	1196	51.34	3484	161
†Reliable Dairy's Pansy	G	50	Dec	883	47.25	1411	72
s. Reliable Dairy's St. James	D. Reliable Dairy's Golden Carol						
†Reliable Dairy's Violet	F	92	Dec	705	32.94	2217	103
Rex's Dimple of Pine Grove	F	195	Dec	870	38.22	6706	332
†Star's Hindsdale Bernice	E	289	Dec	571	38.72	7621	417
†Sunnyside Rosella	F	81	Dec	797	35.08	2079	88

Guess, J. B. Jr., Edistor Farms, Denmark, S. C.

*Baron's Foremost Nancy	A	153	Jan	1238	73.33	6868	354
*Baron's Jubilee	A	149	Jan	1266	62.69	6674	308
Cavalier's Golden Lily	A	264	Jan	1106	52.57	10871	466
Cavalier's Lassie's Beauty	D	308	Jan	938	53.01	10555	527
Clyburn Butterfat Mary	E	149	Jan	1069	60.87	5711	289
Edisto Farm's Adaline	G	226	Jan	957	55.70	7222	373
Edisto Farm's Gladys	G	205	Jan	746	49.73	5777	310
Edisto Farms Loree	E	337	Jan	967	64.50	11458	646
Edisto Farm's Maiden	G	365	Jan	106	5.34	14438	645
Edisto Farm's Patty	G	272	Jan	942	45.03	9724	400
Edisto Farm's Winnie	F	255	Jan	935	53.52	8292	403
*Glow's Beauty of Edisto Farms	A	135	Jan	1001	59.41	5075	258
Improver's Betsey	E	165	Jan	1257	57.08	6985	301
Long Farm's Fern	B	308	Jan	894	56.00	11004	556
Minola of Edisto Farms	D	325	Jan	592	35.14	9650	507
Sunny Hill Valor's Gloria	G	365	Jan	885	60.03	12011	667

Gutman, M. C., Makefield Farms, New Hope, Pa. ARHT

Makefield's Fancy Hope	G	51	Jan	845	37.12	1421	65
s. Evergreen's Hopeful Furor	D. Pebble Hill Cavalier's Fancy						
Pollagusta's Polly	A	260	Jan	399	22.24	5829	314

Hallowell, James Mott, Cloverluck Farm, Pepperell, Mass. ARHT

†Cloverluck Harmony	G	77	Jan	846	45.62	2155	102
s. Kitchener Cloverluck	D. Cloverluck Louise						
†Cloverluck Heather	G	179	Jan	660	36.99	4224	218
†Cloverluck Hope	G	78	Jan	849	40.28	2077	97
†Cloverluck Lady Luck	G	167	Jan	674	36.80	4184	208
†Cloverluck Vanity	G	125	Jan	717	39.26	2888	141
*†Nacoma W. Leader of Lindendell	A	292	Jan	370	23.33	6004	310

Hare, Robert W., Glen Rock Farm, Sharon, Mass.

Massapoag Afterglow	G	153	Jan	1092	46.86	5769	233
Massapoag Gaiety	E	184	Jan	1007	51.80	7577	341
Massapoag Mable	C	240	Jan	1068	52.98	9885	471
Massapoag Marietta	E	365	Jan	720	49.84	12784	677
*Massapoag Marigold	A	284	Jan	1323	75.45	14357	748
Massapoag Myrna	D	118	Jan	1152	59.60	4855	245
assapoag Queenie	D	365	Jan	190	11.54	10982	596

Harrington, J. J., Interlochen Woods Farm, Hazelhurst, Wis. ARHT

*†Helendale Necklace	A	178	Jan	967	43.54	6680	311
†Interlochen Bonnie Bee	G	149	Jan	327	15.88	1874	98
†Interlochen Rose Maiden	G	130	Jan	502	25.64	2245	104

Harter, Bert, Harbert Farm, Doylestown, Ohio. ARHT

*†Dot's Elizabeth of B. J. F.	A	228	Jan	860	47.76	7865	383
†Harbert's Abronia	F	154	Jan	429	26.43	2688	156
†Harbert's Achillea	F	145	Jan	595	41.12	3303	192
†Harbert's Adlumia	F	158	Jan	642	35.99	3600	196
†Harbert's Salvia	G	238	Jan	591	32.80	5989	309
†Marl Honor Fern	A	212	Jan	686	32.97	5903	264

Haskell, H. G., Hill Girt Farm, Chadds Ford, Pa.

Cherub's Bell of Hill Girt	G	290	Jan	1034	76.68	11161	676
Cherub's Dora of Hill Girt	G	365	Jan	267	16.62	12078	681
Cherub's Girl of Hill Girt	E	187	Jan	1180	69.77	7775	413
Golden Meadow Belle of Hill Girt	G	62	Jan	1023	51.50	1989	91
s. Green Meadow Cherub	D. Merry Golden Belle of Hill Girt						
Helen Rose of Hill Girt	G	77	Jan	939	50.17	2456	111
s. Hill Girt Rose King	D. Nora Helen of Hill Girt						
Hill Girt Buttercup	G	72	Jan	723	36.83	1807	84
s. Noranda II. of Hill Girt	D. Coventry Bella Buttercup						
Hill Girt Viola	G	60	Dec	1125	55.13	2057	99
s. Noro Top	D. Merry Top Violet of Hill Girt						
Meadow Truda of Hill Girt	G	342	Jan	754	51.55	10162	547
*Merrily Cheer	B	321	Jan	844	44.16	11349	520
*Nora Belle of Hill Girt	A	184	Jan	1340	86.98	9519	548
*Nora Mignon of Hill Girt	C	117	Jan	1383	77.61	5923	294
Queen Nora of Hill Girt	G	153	Jan	724	42.39	4083	215

Hayes, S. W., Est., Meadow Lodge Farms, Oklahoma City, Okla.

*Beechford's Elinor	A	364	Jan	847	41.09	15761	660
Langwater Corinna	E	68	Jan	1045	44.94	2388	101
s. Langwater Countryman	D. Langwater Cora						
Meadow Lodge Barbarette	F	92	Jan	1003	46.37	3178	132
s. Langwater Diadem	D. Rex's Barbara 2d						
Meadow Lodge Charity	B	242	Jan	993	52.97	10357	465
Meadow Lodge Dixie	G	100	Jan	749	41.21	2694	130
s. Meadow Lodge Masterpiece	D. Springdale Pretty Baby						
Meadow Lodge Genevieve	G	365	Jan	101	5.56	11552	543
Meadow Lodge Modiste	G	184	Jan	1139	51.72	6935	281
s. Langwater Diadem	D. Meadow Lodge Rex's Valencia						
Meadow Lodge Portia	G	71	Jan	863	34.70	2103	79
s. Langwater Diadem	D. Rex's Generous						
Meadow Lodge Rex's Glow	G	326	Jan	770	46.00	9424	479
Meadow Lodge Rex's Irene	G	151	Jan	850	46.44	4826	225
Meadow Lodge Rex's Leah	G	209	Jan	756	42.39	6080	288
Meadow Lodge Rex's Mona	F	364	Jan	480	33.27	10165	503
Meadow Lodge Rex's Nancy	E	327	Jan	659	37.21	9578	450
Meadow Lodge Rex's Pretty Girl	C	326	Jan	572	32.48	8881	437
Meadow Lodge Rex's Susan	E	327	Jan	639	30.37	9531	431
Meadow Lodge Rex's Youline	F	181	Jan	853	44.72	5332	237
*Moonlight's Gentian	B	174	Jan	1070	55.66	6571	307
s. Langwater Moonlight	D. Langwater Gentian						
*Valleywood Sweetheart	D	92	Jan	1149	64.59	3847	181
s. Atamannsit Corinthian	D. Atamannsit Sweetheart						

Hickok, A. J. & Son, Ostrander, Ohio.

Fairview's Bonnet	G	365	Jan	45	2.68	10756	524

Hickok, Walter, Ostrander, Ohio.

Fairview's Actress	A	360	Jan	267	14.20	9872	435

Hinshaw, Clyde E., Fountaine Farm, Fountain City, Ind. ARHT

†Fountaine Butterfat's Gladiola	G	165	Jan	403	21.84	3009	146
†Fountaine Charity	G	208	Jan	487	27.13	4668	229
†Fountaine Pacretia	G	305	Jan	170	11.32	6008	348
†Fountaine Paula	D	98	Jan	961	51.99	3222	162
Fountaine Pepita	E	179	Jan	815	40.87	6159	303
*Fountaine Pollyanna	E	114	Jan	633	34.40	2917	160
*Gayoso Arianna	A	140	Jan	681	33.24	4276	216

Hobler, Atherton W., Woodacres, Princeton, N. J.

*Kitchener Vieni	D	365	Jan	81	4.33	12730	604
*Wethersfield Margot	A	280	Dec	894	50.44	11964	608
*Wethersfield Verona	A	365	Jan	175	11.35	12629	680

Holden, R. L., West Lafayette, Ind. ARHT

*Admiral's Lucretia	A	230	Jan	686	33.34	7729	326
†Dicta Cyrene's Blossom	G	191	Jan	806	32.67	5867	217
*Dicta Jubilee's Lottie	E	351	Jan	645	39.70	10801	567
*†Dicta Quad's Grace	F	143	Jan	801	37.35	4608	188
†Dicta Quad's Gretchen	G	142	Jan	757	33.34	3679	148
†Dicta Quad's Naomi	G	122	Jan	695	29.92	3111	139
*Moulder Evaline	A	365	Jan	377	23.59	9896	515
†Quad's Evaline	G	305	Dec	26	1.85	7719	389

†Quad's Lucky Nora	G	291	Jan	505	22.31	6684	290
†Quad's Ruth	F	173	Jan	955	36.31	6311	224
†Royal Crest Glory's Lois	A	253	Jan	529	30.28	7185	353
†Suez's Tulip May	E	210	Jan	508	27.68	5563	265

Holman, Paul R., Indian Boulder Farm, Bolton, Mass. ARHT

*†Lightfoot of Indian Boulder	D	37	Jan	1106	48.46	1274	55
S. Nashoba Pharaoh's Viking	D. Myhaven Josephine						
*†Moon Fawn of Indian Boulder	E	260	Jan	369	21.15	5998	262
*Myhaven Josephine	A	215	Jan	594	34.05	5280	269
†Naomi of Indian Boulder	G	153	Jan	768	39.43	3997	194

Horneman, H. C., "Kenfleur No. 1," Perrysville, Ind. ARHT

Kenfleur's Actor's Crescent	D	173	Jan	979	61.68	6323	367
*Kenfleur's Betsy Emily	A	346	Jan	758	38.53	14814	641
Kenfleur's Countess Queen	F	159	Jan	686	34.32	4167	190
*Kenfleur's Dicta Lil	A	365	Dec	253	13.69	12975	584
Kenfleur's Dicta Luetta	D	114	Jan	1281	58.19	5058	218
*Kenfleur's Dicta Molly	A	206	Jan	1093	61.22	9227	428
*Kenfleur's Jean Harlow	A	365	Jan	227	12.68	13259	660
Kenfleur's King's Actress	G	103	Jan	1156	48.21	4001	163
Kenfleur's Rose King's Marcia	G	289	Jan	713	45.77	8210	428
*Ridglydale Teddy's Challenger	B	307	Jan	773	41.91	11290	538

Horneman, Kenneth H., Kenfleur Army Ford Farm, Cayuga, Ind. ARHT

*Fox Dean's Flame	A	173	Jan	1080	50.79	8898	400

Horton, Arthur, Pradera Farm, Valparaiso, Ind.

Pradera Chinq Eileen	F	184	Jan	983	40.80	6444	255
†Pradera Chinq Ramona	F	83	Jan	1015	46.73	2703	112

Hougas, Vernon, Hill View Farm, Seneca, Ill. ARHT

*Gayoso Avia	C	365	Jan	205	11.44	10944	542
Gayoso Betsy's Marose	G	136	Jan	582	38.72	3053	162
Hill View Buster's Bonnie	G	324	Jan	451	32.03	6729	376
Hill View Charlene	G	314	Jan	651	44.50	8475	460
Hill View Eulalia's June	D	318	Jan	499	35.16	7266	442
Hill View Lad's Hopeful	G	302	Jan	578	38.17	7817	428
Sunnymede General's Madge	G	365	Jan	189	10.42	9632	455

Howell, J. W., Fox-deceived Farm, Hagerstown, Md. ARHT

*†Beechwood Rosela	B	305	Dec	315	17.29	8946	397
*†Fox-deceived Charity	C	305	Dec	19	1.12	10488	493
*†Fox-deceived Charter's Janette	B	125	Dec	1311	60.73	5588	255
*†Fox-deceived Charter's Marie	B	36	Dec	1081	48.36	1234	55
S. Fox-deceived Charter	D. Fox-deceived Radiance						
*†Fox-deceived Charter's Patience	C	166	Dec	840	45.06	5295	270
†Fox-deceived Con-Belle Jean	G	305	Dec	411	23.33	6411	305
*†Fox-deceived Conclave's Honoria	E	240	Dec	385	18.98	5550	243
*†Fox-deceived Diana's Pride	A	216	Dec	782	46.37	6574	357
†Fox-deceived Lilly	A	81	Dec	843	45.72	2406	115
*†Fox-deceived Slogan's Fancy	E	226	Dec	532	28.98	5765	261
†Fox-deceived Slogan's Glendora	E	206	Dec	674	32.98	5399	235
†Fox-deceived Slogan's Mary Ann	G	182	Dec	557	28.53	4231	204
†Fox-deceived Slogan's Marylin	G	179	Dec	534	25.35	3708	177
*†Fox-deceived Violet	A	305	Dec	397	23.99	8946	468
*†Patient Sally of Fox-deceived 2d	A	114	Dec	1057	59.01	4465	213
†Sport's Lilly May	G	286	Dec	397	23.01	4664	230
*†Spring Woods Lindy Lou	A	305	Dec	225	13.01	10708	542

Howell, J. W., Est., Fox-deceived Farm, Hagerstown, Md. ARHT

†Fox-deceived Charter's Marie	B	67	Jan	1061	46.71	2295	101
*†Fox-deceived Charter's Patience	C	197	Jan	763	40.99	6058	311
*†Fox-deceived Conclave's Honoria	E	271	Jan	348	16.80	5898	260
*†Fox-deceived Diana's Pride	A	247	Jan	735	46.97	7309	404
†Fox-deceived Lilly	A	112	Jan	691	31.51	3097	146
*†Fox-deceived Slogan's Fancy	E	257	Jan	477	25.72	6242	287
†Fox-deceived Slogan's Glendora	E	237	Jan	561	28.82	5961	264
†Fox-deceived Slogan's Mary Ann	G	213	Jan	510	27.61	4741	232
†Fox-deceived Slogan's Marylin	G	210	Jan	501	26.14	4209	204
*†Patient Sally of Fox-deceived 2d	A	145	Jan	936	49.71	5402	263
†Sport's Lilly May	G	305	Jan	242	14.03	4907	244

Huck, Kathleen, Huckhills Farm, Hydes, Md. ARHT

†Bloomfield Festa	D	193	Jan	767	40.60	5769	284
†Langvalley Gay Lad's Flo Flo	B	305	Jan	134	7.70	6285	329
†Langvalley Languid	D	277	Jan	510	27.04	7433	386
*†Souvenir's Sally	A	22	Jan	727	36.58		
S. Imp. May Belle's Souvenir	D. Merry King's Sally						
†Thornton's Cindora	C	118	Jan	532	28.56	2294	119

Hulit, Fay A., Morningdew Guernsey Dairy, Hillsboro, Oregon. ARHT

†Tualatin Etoile	D	280	Jan	415	21.81	6395	293
†Tualatin Leone	F	45	Jan	781	35.17	1101	49
S. Paddy of Lenor Place	D. Tualatin Lena						
†Tualatin Pandora	E	93	Jan	861	39.98	2828	129
Tualatin Prospect	C	263	Jan	321	15.74	6032	284
†Tualatin Prospective Lady	G	87	Jan	536	24.67	1546	72

Hulit, Sam & Sons, Morningdew Guernsey Dairy, Hillsboro, Oregon. ARHT

†Ashmere's Duke's Fern	A	103	Jan	928	54.29	3131	163
†Beauty's Pride of Tualatin	A	257	Jan	431	24.42	5520	274
†Chehalem Rosemary	C	259	Dec	143	6.98	4770	216
Emeline of Kaley Farms	E	275	Jan	573	29.51	7456	348
Jennifer of Sherwood	G	222	Jan	504	30.00	5101	262
†King's Feka of Valley View	F	265	Jan	182	11.41	4475	229
†Princess Afton of Sequoia	F	291	Dec	164	8.14	6500	297
†Tualatin Ylonda	D	294	Jan	317	19.69	6255	322

Huth, E. C., Burr Oak Farm, Nashotah, Wis. ARHT

†Bonita's Beulah's Beauty	D	85	Jan	906	37.24	2885	118
S. Bud of Braeside	D. Bonita's Beulah of Future Hope						
†Glory's Fern of Pepin County	A	267	Jan	464	25.30	7027	310
†Johnita of Burr Oak	D	115	Jan	874	35.43	3811	153
S. Fox's Warrior of Waukesha	D. Nellie of Prospect Home						
*†Ridglydale's Ultra Pearl	A	292	Jan	185	9.31	7383	317
†Supreme Secret Charm	A	178	Jan	462	25.69	3326	167
S. Owendale's Supreme	D. Sterling's Secret						
†Tennippi Beulah's Sue	A	305	Oct	355	19.17	10488	456
S. Gayoso Goldelia's Actor	D. Beulah of Buttercup Farm						

Hyde, William A., Twin Oaks Farm, Kennett Square, Pa. ARHT

Blossom of Twin Oaks Farm	F	334	Jan	852	42.44	10747	490
Cecelia of Twin Oaks Farm	G	153	Jan	815	42.65	4315	201
Daisy of Twin Oaks Farm	G	268	Jan	733	42.02	7524	366
Diana of Twin Oaks Farm	G	358	Jan	685	32.69	8807	401
Fanny of Twin Oaks Farm	G	248	Jan	689	37.05	6577	327
Jeannette of Twin Oaks Farm	G	365	Jan	540	26.04	12582	528
*Mamie of Twin Oaks Farm	C	351	Jan	795	42.48	13744	668
Rebecca of Twin Oaks Farm	G	271	Jan	591	36.29	6209	346
Snowball of Twin Oaks Farm	G	235	Jan	742	43.13	6611	350

Illinois, University of, Urbana, Ill.

*Illini Alert Miranda	E	127	Jan	319	14.46	2435	118
*Illini Alert Verna	D	123	Jan	806	47.16	4058	242
Illini Golden Verna	G	95	Jan	855	36.35	2775	121
*Illini Reflection Dimple's Dot	A	284	Jan	662	35.62	8857	416
*Kenfleur's Queen Clara	A	97	Jan	1352	59.25	4668	223

Irwin, A. P., Sunny Ridge Farms, Chadds Ford Junction, Pa. ARHT

Begalore of Edgewood Farm 2d	B	194	Jan	646	43.99	5469	311
Douglas' Yvonne	A	353	Jan	512	30.76	10404	518
Fair Field Holly C.	E	151	Jan	606	24.54	3283	124
Flying Hill Country Loyalty	C	45	Jan	991	45.90	1502	69
S. Florham Yeoman	D. Ruth of Flying Hill						
Lady Marie of Edgewood	D	267	Jan	465	29.76	5541	304
Lincoln's Goldie Floss	C	318	Jan	557	44.19	8641	485
Maple Lane Africander's Mitzi	C	88	Jan	902	43.50	2843	137
Maxwelton Marie Rose	D	191	Jan	780	41.46	5936	282
Meadow Spring Queen Lena	G	337	Jan	558	31.31	8428	383
Pan's Charm of Gwynllan	G	53	Jan	940	42.25	1601	72
S. Gwynllan Farm Peter Pan	D. Imp. Candie's Charm						
Queen Mary of Edgewood Farm	E	341	Jan	532	27.36	9928	428
Ruthie of Edgewood Farm	E	199	Jan	703	33.01	5787	251

Johnson, Wayne, Churn Creek Farms, Worton, Md. ARHT

*Blossom's Son's Busy Bee	B	256	Jan	747	47.54	9892	574
*Brooklands Vala	A	197	Jan	885	54.28	7847	424
*Churn Creek's Remembrance	D	116	Jan	1059	58.67	4743	230
*Foremost Nobby	C	276	Jan	885	51.62	10310	501
*Gill's Gypson	A	56	Jan	2003	87.34	3448	160
S. Glenwood Gill	D. Hardwick's Gypson Queen						
*Hardwick's Desire	A	365	Jan	126	8.32	15044	846
*Hardwick's Jean	A	197	Jan	1087	60.89	9334	447
*Hindsdale Golden Cyrene	A	153	Jan	1209	68.08	7296	395
*Supreme's Glory	A	215	Jan	1008	55.27	9360	469
*Supreme's Maryon	A	112	Jan	1455	80.06	5838	274
*Woodside Bess Nancy	A	109	Jan	1222	72.76	4941	285

Johnston, A. R., Walnutdale Farm, Lore City, Ohio. ARHT

Guerndot Lika Rilma	G	106	Jan	603	28.06	2199	101
Idol Light of Winding Creek	A	273	Jan	547	24.60	7262	301
Walnutdale Anna	C	323	Jan	250	14.60	4679	225
Walnutdale Diana	G	343	Jan	428	26.41	6089	303
Walnutdale Dixie	G	160	Jan	468	30.92	2909	163
Wintondale Cyrilla	A	56	Jan	930	46.15	1679	84
Wintondale Princess	A	219	Jan	394	18.79	4059	176

Jones, Arthur E., Arbobess Farms, Flemington, N. J.

*†Aldrich Farm Maid	D	145	Jan	966	53.82	5604	283
†Fair Field Queenie Climax	G	47	Jan	861	38.06	1271	57
†Quinton Bess	G	34	Jan	985	38.61	1044	40
S. Knight's Flagstone	D. Donald's Daisyette						
†Sharon's Galann Mary	A	139	Jan	574	29.25	3212	161
†Winsome Ada G.	G	305	Dec	194	11.26	7811	389

Jones, Hermon F., Jones Farm, Harlingen, Texas. ARHT

Alice's Luella	B	306	Jan	1001	59.31	12108	629
Cherub Buttercup's Joy	C	153	Jan	1022	53.36	5226	255
Cherub Gypsie Queen	G	288	Jan	203	15.18	4940	289

Jorgensen, Virgil W., Laurel Brook Farm, Sonoma, Calif. ARHT

*Happyholme Clayton's Hopeful	A	257	Jan	599	37.24	7870	420
*†Sonoma Clarona	C	305	Jan	361	18.87	7975	406
†Sonoma Cythation	G	96	Jan	800	40.44	2532	121
*†Sonoma Golondrina	A	41	Jan	1166	61.84	1506	79
S. Escalon Royalist	D. Escalon Goldrop						
*†Sonoma Hopona	E	305	Jan	389	23.95	11245	581
Sonoma Mariona	G	257	Jan	624	35.69	6415	314
*Sonoma Pavation	D	299	Jan	846	41.40	11067	496
†Sonoma Thelona	G	305	Dec	435	26.77	9000	443

Kaiser, Elmer H., Theo-Vale Farm, Olympia, Wash.

Bonny Brook Sally Rilma	B	244	Dec	793	38.31	8582	397
Theo-Vale Maxine	G	264	Dec	737	34.79	7817	371

Kansas State College, Manhattan, Kans.

Gay Quest Almond	F	270	Jan	506	25.89	7708	351
Gay Quest Dianthus	F	221	Jan	808	37.20	7333	300
S. Gaylord's Quest of Fortune	D. Monarch's Daffodil						

Kelsey, Frank W. & Lesh, Pearl H., Alfacrest Farm, Huntington, Ind. ARHT

Alfacrest's A. C. Judith	G	365	Jan	109	6.82	10815	527
†Alfacrest's A. C. Loretta	F	131	Jan	936	44.50	4351	203
Alfacrest's A. C. Phyllis	G	270	Jan	605	36.03	7241	358
†Alfacrest's A. C. Rosalie	G	147	Jan	687	40.88	3996	196
*Alfacrest's Bethina	B	365	Jan	251	15.69	9880	503
†Alfacrest's Flora	F	100	Jan	734	39.64	2496	128
*Alfacrest's Ladonna	C	344	Jan	437	22.94	10097	457
Alfacrests Q. V. Beatrice	G	189	Jan	671	36.28	5217	228
Alfacrest's Q. V. Starlene	G	291	Jan	510	26.38	8039	333

Kerr, Paul H., Kerr's Dairy, Columbia, S. C. ARHT

*Agnes of Kerr's Dairy Farm	D	337	Jan	673	42.94	10886	617
L-Barbra of Kerr's Dairy Farm	F	365	Dec	650	26.22	9606	395
*Rosemary of New Delta	A	365	Dec	216	11.33	12723	626

Kilpatrick & Sturgeon, Iowagold Guernsey Farm, Woodward, Iowa.

Annette of Iowagold	A	289	Jan	811	45.91	10998	520
Faith of Iowagold	B	365	Jan	588	28.19	13023	571

Flora of Iowagold	A	238	Jan	749	32.51	8641	324
Lillian of Iowagold	A	327	Jan	1087	57.65	17262	771
Opal of Iowagold	B	340	Jan	324	18.93	7883	386
Peggy of Iowagold	A	354	Jan	886	46.46	15617	702
Ruby of Iowagold	A	327	Jan	856	39.14	12883	556
Sarah of Iowagold	A	297	Jan	465	23.91	7958	353
Stella of Iowagold	B	348	Jan	952	42.18	14087	603
Wanda of Iowagold	F	250	Jan	1001	48.49	9368	417
Wilma of Iowagold	F	365	Jan	44	2.07	11847	523

Kimmel, J. S., Joethal Farms, Pleasant Valley, Iowa. ARHT

†Jupiter's Garnet	E	70	Jan	532	25.30	1311	60
s. Ioka Jupiter D. Warrior's Waunita Deloros							
†Marlett's Sylvia	E	83	Jan	981	46.13	2621	131
s. King Hill Midas D. Ambe's Gloria							
*†St. Albans Valor's Jelenina	C	114	Jan	723	32.93	3336	145

Kingen, Darius, Anderson, Ind. ARHT

†Lone Elm Countess	C	60	Jan	1518	76.70	2898	142
†Lone Elm Kanova	G	90	Jan	915	39.93	2887	132
†Lone Elm Lulu Belle	D	148	Jan	895	49.68	4902	249
†White Oak Amelia	A	148	Jan	763	32.97	4643	190

Kingen, Darius & Son, Anderson, Ind. ARHT

†Lone Elm Queen	E	49	Jan	1502	67.63	2360	105

Kissinger, Howard A., Springdale Guernsey Farm, Ottawa, Kans. ARHT

May Queen of Springdale	A	304	Jan	798	42.08	10531	478
Springdale Bright Lassie	B	196	Jan	864	40.03	6527	295
Springdale Cassandra	A	210	Jan	895	42.10	7800	336
Springdale Daisy Belle	A	342	Jan	64	4.02	9077	418
Springdale Etta Mae	C	288	Jan	711	32.10	10124	405
Springdale Ideal's Blondie	E	261	Jan	676	38.98	7581	380
Springdale Leta Vee	D	219	Jan	881	44.52	8471	397
Springdale Priscilla	D	209	Jan	731	37.72	6593	311
Springdale Sunlight	E	365	Jan	268	15.89	10821	537

Kleinhans, Joseph B., Dr. Kleinhans Farm, Herbster, Wis. ARHT

Troutwater Cesora of Dr. K.	G	306	Jan	660	36.70	7501	384
Troutwater Siesta of Dr. K.	F	294	Jan	689	31.94	7601	348

Kneece, John B., Clear View Farm, Chesterfield, S. C.

Besse of Oak Grove Farm's Betsy	A	365	Jan	699	35.32	12431	596
Moughon Princess F. Jade	D	259	Jan	653	33.64	6871	350
Nan's Annabell	A	238	Jan	614	25.56	8112	307
Smith's Laxey Foremost	A	325	Jan	491	27.80	8724	426

Konishi, Ben H., Sun Rise Farm, Platteville, Colo. ARHT

*Sun Rise Golden Mary	A	276	Jan	651	40.29	9353	467
Sun Rise Lassie	G	259	Jan	499	30.48	4946	261
Sun Rise Pearl	G	73	Jan	992	46.86	2370	106

Konishi, George H., Sun Rise Farm, Platteville, Colo. ARHT

Sun Rise Dolly	G	123	Jan	647	32.68	2878	132
Sun Rise Rilma	G	123	Jan	540	28.85	2601	118

Konishi, Harry H., Sun Rise Farm, Platteville, Colo. ARHT

*Pioneer Sonja	A	92	Jan	1167	69.49	4162	233
Sun Rise Charm	G	153	Jan	497	29.30	3030	155

Kramer, C. J. & Pease, Delorn, Keystone, Ind. ARHT

†Sunnyside Bonnie Lassie 2d	F	25	Dec	826	34.73		
s. McDonald Farms Brigadier D. Sunnyside Bonnie Lassie							

Krannert, H. C., Normandy Farm, New Augusta, Ind.

*Boulder Bridge Ida	A	312	Jan	1115	53.22	15880	667
*Boulder Bridge Karat	A	203	Jan	938	49.71	7848	354
Normandy Contentment	E	95	Jan	1247	57.14	3933	178
Normandy Lady Yvette	G	328	Jan	915	47.63	11159	471
Normandy Maxie Royal	G	313	Jan	827	49.40	10812	536
Normandy Royal Dairymaid	G	306	Jan	1014	47.69	11287	478
Normandy Wistaria	G	50	Jan	1244	57.60	2020	88
s. Coronation Illustrious D. Coronation Wistaria							
Thatch Meadow Alicia	G	337	Jan	1089	49.80	13301	550
*Thatch Meadow Gazella	B	213	Jan	1021	47.71	9686	423
Thatch Meadow Shirley	G	55	Jan	1078	49.95	1893	82
s. Coronation Prince Steadfast D. Thatch Meadow Sheba							

Krebs, A. Sonnin & Dunn, Johanne K., Breidablik Farm, Wilmington, Del.

Allentown's Favorite	A	50	Dec	1184	57.69	1928	89
s. Breidablik Allentown D. Nonpareil's Favorite of Breidablik							
Allentown's Giddy Girl	A	199	Dec	899	47.32	6992	325
King's Rosebud Lady	C	252	Dec	1008	56.49	9863	479
Leader's Cherry of Delaware	B	186	Dec	1118	48.98	7198	287
*Leader's Ideal Also	A	176	Dec	975	52.78	6781	327
Leader's Lillian	D	181	Dec	874	45.39	5679	268
*Leader's Lily	A	152	Dec	936	50.20	5292	274
Maxie's Emily Again	D	254	Dec	1109	56.70	10403	484
Prince's Fourth Emily	A	96	Dec	1152	55.90	3831	185
Prince's Glory	C	357	Dec	660	46.15	10782	560
*Rosamond's Varinka	B	265	Dec	1040	49.13	11930	521

Lakewood Farm, Malcolm J. Boyle, Trustee, Mundelein, Ill.

Lea Lady Uppity	G	319	Jan	720	39.48	9622	444
Meadow Lodge Fancy	D	346	Jan	674	41.20	10643	587
*Meadow Lodge Rex's Cherie	B	245	Jan	997	53.46	9302	424
Rock Creek Forest Belle	G	365	Jan	601	35.46	10001	511
Rosedale Lou	E	240	Jan	698	41.16	6519	331

Lane, Allan Browning, Spencer's Landing Farm, Centerville, Md. ARHT

*Calder Farm Charity	A	139	Jan	996	49.33	5238	258
*Islander's Eleanor	C	172	Jan	950	49.88	6226	287
†Jewel's Star of P. P.	G	170	Jan	681	37.44	4407	220
*†Rockingham Ultra Brilliant	B	305	Jan	912	50.20	13711	678
*†Spencer's Landing Avella	D	111	Jan	1016	51.31	4304	193
†Spencer's Landing Queen	G	127	Jan	602	30.26	2800	134
†Spencer's Landing Virtue	G	119	Jan	1146	52.15	4701	196
*†Vance of Clover Farm	B	277	Jan	664	35.09	9619	475

Lane, W. R., Mrs., Cedar Lane Farm, Swansea Center, Mass.

*Lane Farm Chief's Gertrude	D	292	Jan	991	65.70	12472	664
Lane Farm Chief's Jean	D	268	Jan	742	45.13	9030	467
Lane Farm Chief's Johnina	G	365	Jan	172	13.43	9952	550
*Lane Farm Prince's Esther	B	334	Jan	994	62.37	13973	756
*Lane Farm Prince's Missy	A	306	Jan	1043	66.45	13642	764
Lane Farm Prince's Sally	D	365	Jan	131	8.50	9899	526

Larson, Lucy A., Bow, Wash. ARHT

†Esther of Springside	B	305	Jan	275	15.65	7949	415
Patricia's Polly of Springside	A	336	Jan	704	44.49	10084	586

Lasker, Albert D., Mill Road Farm, Lake Forest, Ill. ARHT

†Miss Joan	G	116	Jan	792	39.70	3802	168

Latshaw, Russell T., Sunny Slope Farms, Spring City, Pa.

†Duke's Anita of Sunny Slope	G	155	Jan	801	31.03	4486	187
†Golden Modern Lassie	F	217	Jan	633	34.85	5276	265
Isaac's Peggy of Sunny Slope	G	145	Jan	662	32.02	3528	165
†Jiggs' Queen of Sunny Slope	G	152	Jan	583	29.52	3064	148
†Lady Twylight of Sunny Slope	E	170	Jan	664	37.62	4450	242
†Modern Blue Bell	F	305	Jan	631	34.50	7692	392
†Modern Jewel	G	305	Jan	566	27.49	9616	438
Regal Lindy	G	365	Jan	552	28.11	9902	478
†Royal's Clare of Modern Acres	E	181	Jan	970	36.65	5823	262
Sallie's Buttermaid	A	145	Jan	971	47.51	5235	256
†Sam's Dixie of Sunny Slope	F	181	Jan	596	29.15	3899	183
†Sunny Slope Anna	G	151	Jan	664	32.37	3734	177

Leatherbee, F. K., Est., Stonecliff Farm, Bradford, Vt. ARHT

*†Crum Creek's Musa Ensete	A	245	Jan	574	28.84	6490	334
†Heroic's Miss Belle of Craiglan	G	109	Jan	492	21.93	2062	100
†Stonecliff Dividend	G	89	Jan	695	31.90	2139	100
s. Florham Sensation D. Roughwood Idrea							
†Stonecliff Tango	G	109	Jan	550	23.93	2200	96
s. Florham Sensation D. Roughwood Dancer							
†Wethersfield Anna	E	259	Jan	270	16.06	5283	302
†Wethersfield Arbella	G	254	Jan	421	23.48	4813	253
Wethersfield Marjorie	C	351	Jan	600	27.25	11859	557
†Wethersfield Pamela	D	170	Jan	759	33.95	5155	219
†Wolfpen Rose	C	194	Jan	529	25.91	4909	224

Leman, J. Howard, Frankland Farms, Hopkinton, Mass.

Frankland Graciosa	G	201	Jan	700	47.20	5186	317
*Frankland Paula	B	298	Jan	733	44.22	9710	548
Frankland Rosalia	F	55	Jan	1036	45.91	1765	83
s. Orchard View Primance D. Frankland Rosamond							

Levis, A. C., Jonacre Farm, Dundee, Ill. ARHT

*†Cooper's Western Mayflower	A	109	Jan	1329	61.04	4809	205
Jonacre Flavia	G	299	Jan	508	34.19	5811	336
Jonacre Princess	G	365	Jan	314	21.50	8194	449
*†Jonacre Sadia	B	184	Jan	802	43.67	5875	299
†Jonacre Trix	G	282	Jan	602	39.11	5850	345
Jonacre Zinnia	G	294	Jan	626	33.12	6515	313
*†King Hill Rexqueen	B	76	Jan	1434	76.16	3509	187
s. Rex's Laddie D. King Hill Estelle							
*†Sedgley Majesty's Star	A	91	Jan	1336	76.15	4137	223
*†Sedgley M. Barbara	B	88	Jan	1166	69.05	3496	208
*†Star Gift's Golden Queen	B	123	Jan	1058	57.59	4388	214
†Star Gift's Golden Sunflower	D	98	Jan	1024	61.07	3534	196

Lilly, J. K., Jr., Eagle Valley Farm, Indianapolis, Ind. ARHT

*Adaline's Actor's Gloria	A	233	Jan	1223	57.24	11806	507
Eagle Valley's Adaline	G	365	Jan	359	19.18	10266	460
Eagle Valley's Cora	G	71	Jan	1039	50.73	2463	112
Eagle Valley's Gert	G	71	Jan	967	48.37	2311	111
Eagle Valley's Joy	G	305	Jan	681	38.64	8580	420
Eagle Valley's Monarch	G	136	Jan	836	42.39	4367	205
Fairholme Florentine	G	365	Jan	562	33.33	9123	457
*Gayoso Steadfast Virginy	A	365	Jan	304	18.07	11428	541
*Pine Manor Patrician Jewel	B	133	Jan	1102	53.80	5693	266
Ridglydale's Gem's Iuk Monarch	B	196	Jan	613	32.73	5109	246
*Wildwood Admiral's Cora	A	303	Jan	1118	58.40	14777	691

Lindsay, T. P., Lynbrook Farm, Southboro, Mass.

Achievement's Precept	G	123	Jan	941	51.49	3927	184
*Lynbrook Aasta	D	173	Jan	1033	66.46	6184	352
Lynbrook Belora	G	363	Jan	747	44.25	10533	512
Melody Cherub's Perfection	G	356	Jan	700	44.73	9152	504
Woodholm's Apple Blossom	G	365	Oct	541	31.06	10840	574

Lohnes, James T., Red Fox Farm, Valley Falls, N. Y. ARHT

*Douglaston Countess Girvanna	B	340	Jan	483	30.74	8402	480
Douglaston Lady Drogheda	A	82	Jan	1497	83.73	4286	244
Rosse's Margery of Red Fox Farm	G	195	Jan	791	44.10	5323	276

Lurvey, Billy, Red Cedar Farm, Dousman, Wis. ARHT

†Monarch's May Bell	G	293	Nov	404	30.73	6717	375

Lurvey, H. & H., Red Cedar Grove Farm, Dousman, Wis. ARHT

†Monarch's Bella Donna	G	237	Jan	518	32.04	6073	276
*Monarch's Bluebell's Delight	B	338	Jan	607	40.82	10417	610
Monarch's Buttermaid	G	218	Jan	911	51.20	6931	327
†Monarch's Daisy Mae	G	197	Jan	609	41.26	5082	279
*†Monarch's Dimple	A	305	Jan	485	29.44	12921	697
†Monarch's Faith	F	35	Sept	984	48.25	1126	55
s. Monarch's Silver D. Monarch's Rose Anna							
*†Monarch's Ginger	B	191	Jan	758	45.43	6007	317
*†Monarch's Glenwood Girl	A	201	Jan	864	48.00	7123	359
†Monarch's Glory Beauty	G	143	Jan	840	47.06	4145	207
s. Monarch's Silver D. Monarch's Glenwood Girl							
Monarch's Jezabel	G	255	Jan	756	38.56	7202	322
s. Monarch's Supreme Valiant D. Monarch's Suzetta							
*Monarch's Lillian	B	351	Jan	349	20.59	9744	520
†Monarch's Nancy	A	305	Jan	661	43.61	10650	561
Monarch's Pansy Ann	G	242	Jan	853	50.29	7384	355
s. Monarch's Silver D. Monarch's Golden Pansy							

Maisel, Robert, Brookside Farms, Freehold, N. J.

Ashland Lady Benita	A	365	Jan	368	17.30	13432	546
†Glenburnie Gold Maid	F	74	Jan	1164	46.01	2763	116
†Maxwelton Gypsy's Sunbeam	D	78	Jan	1432	63.46	3492	155
†Maxwelton's Barbara	G	18	Jan	446	18.74		
s. Hardwick's Count D. Maxwelton Juliette							
Palmil's Fanciful Belle	G	106	Jan	778	35.75	2807	124
†Palmil's Nancy	G	73	Jan	828	40.67	1957	93
†Palmil's Noble Lady	D	73	Jan	911	44.13	2197	114
†Woodlands Taffy	G	99	Jan	739	31.11	2490	102

Mangas, Alice Loraine, Sunnydale Farm, Union City, Ind. ARHT

*Fanny's Linda Lou	A	245	Jan	516	26.35	5846	262

Mangas, Claude L., Sunnydale Farm, Union City, Ind. ARHT

Sunnydale's Colee	G	211	Jan	532	30.65	4758	253
Sunnydale's Cupid	G	365	Jan	300	16.06	7686	392
*Sunnydale's Mabel	A	241	Jan	482	21.89	5796	252

Manual Training School, Bordentown, N. J. ARHT

*Lady Dononia Coventry	A	365	Jan	224	12.23	8771	413
Rosy Butterfat Flirt	E	286	Jan	278	20.13	5101	254

Martin, Ernest, Mr. & Mrs., Pine Manor, Goshen, Ind. ARHT

*Imp. Cora of the Baissieres	A	365	Jan	421	18.33	15133	632
*Coronation Aurora	B	365	Jan	274	14.64	16092	760
Coronation Violet	F	353	Jan	835	45.77	10938	555
*Green Meadow Levity	A	284	Jan	1115	52.45	12219	557
*Merry Top's Primrose	A	348	Jan	1008	46.81	15792	694
Pine Manor Adair	E	219	Jan	844	46.28	7285	350
Pine Manor Camille	G	68	Jan	1189	51.96	2579	104
Pine Manor Crown Glory	E	82	Jan	1137	57.80	3109	150
*Pine Manor Crown Jewel	D	337	Jan	985	61.71	13673	776
Pine Manor Taurine Ann	G	92	Jan	1192	56.53	3709	177
*Pine Manor Taurine Bloom	D	98	Jan	1367	64.39	4417	202
Pine Manor Taurine Daisy	G	119	Jan	1091	54.13	4526	206
Pine Manor Taurine Hilda	G	296	Jan	940	48.32	9652	464
*Pine Manor Taurine Iris	E	87	Jan	1410	72.09	4292	262
Supreme's Madame	A	177	Jan	1414	68.16	8761	434

Maryland, University of, College Park, Md.

Blakeford Lively	G	161	Jan	762	37.68	4409	204
Broadland Ruellia	G	91	Jan	689	35.32	2162	111
Gabriel's Lady Frances	G	305	Jan	438	26.04	7311	368
*U. of Md. Excelsior's Doris	D	153	Jan	1042	53.69	6305	303
*Wethersfield Radiant	C	306	Jan	285	17.13	8886	452

McCall, C. S., Appin Farm, Bennettsville, S. C.

*Appin's Image	A	256	Jan	950	55.41	8544	421
Appin's Iona	A	256	Jan	764	51.01	6996	396
Appin's Levonia	D	118	Jan	1102	60.00	4633	234
s. Appin's Foremost	D. Appin's Iva						
Appin's Maiden	F	88	Jan	1127	51.17	3072	131
s. Argilla Forecaster	D. Appin's Image						
Appin's Marge	G	163	Jan	781	40.32	4204	202
Appin's May	G	76	Jan	863	41.45	2079	98
s. Appin's Jeweler	D. Appin's Kataleen						

McCormick, Chauncey, Mrs., St. James Farm, Naperville, Ill. ARHT

*St. James Champion's Duchess	B	283	Jan	1013	53.41	11732	542
*St. James Champion's Jenny Wren	A	184	Jan	1041	48.54	7137	311
*St. James Champion's Lillian	C	263	Jan	857	48.04	8976	459
*†St. James Champion's Nettie	A	62	Jan	1562	63.91	3171	131
s. Shuttlewick Champion	D. St. James Prince's Jeanette						
St. James Count's Claire	F	123	Jan	835	52.41	3563	184
St. James Count's Lily	G	164	Jan	597	33.68	3701	181
*St. James Nan's Nancy	B	164	Jan	1179	61.32	6272	302
St. James Philosopher's Baby	G	312	Jan	761	45.90	8903	459
*St. James Philosopher's Barbee	C	112	Jan	1354	70.01	5160	237
St. James Philosopher's Belle	F	356	Jan	788	50.71	9730	544
St. James Philosopher's Hebe	G	253	Jan	968	50.67	8359	406
St. James Philosopher's Hope	F	283	Jan	829	53.36	8962	488
St. James Philosopher's Jane	E	279	Jan	864	50.74	9633	461
*St. James Philosopher's Janet	E	123	Jan	1017	57.77	4517	225
†St. James Philosopher's Jenny	G	81	Jan	845	44.38	2387	113
*St. James Philosopher's Marquise	D	358	Jan	697	45.81	9337	516
†St. James Philosopher's Mattie	E	92	Jan	871	42.34	2684	120
†St. James Philosopher's Nora	G	92	Jan	970	43.46	3188	133
St. James Philosopher's Norma	G	175	Jan	722	43.16	4474	237
*St. James Philosopher's Stella	D	306	Jan	667	42.72	9829	490
†St. James Philosopher's Valeria	G	81	Jan	833	39.50	2364	113
St. James Philosopher's Vera	G	365	Jan	257	13.98	12668	558
*†St. James Prince's Annabell	A	62	Jan	1472	65.96	3077	130
*†St. James Prince's Barbara	A	254	Jan	748	45.43	8678	458
*†St. James Prince's Irma	A	76	Jan	1358	74.32	3610	175
s. Bournedale Crown Prince	D. St. James Champion's Irene						
*St. James Prince's Linda	B	345	Jan	586	39.28	12081	653
*†St. James Prince's Rena	A	51	Jan	1394	64.97	2191	102
s. Bournedale Crown Prince	D. St. James Champion's Irene						
St. James Rena's Reine	G	134	Jan	1254	64.83	5781	248
*†St. James Rocket's Beatrice	A	229	Jan	713	35.18	8099	342
*St. James Victoria's Alice	B	253	Jan	771	46.99	8737	471

McGraw, Max, Clearbrook Farm, Dundee, Ill. ARHT

†Clearbrook Max's Ada	G	15	Jan	460	23.08		
s. Maximilian of Thorn Hill	D. Regent's Princess of Everett						
†Clearbrook Max's Ann	G	28	Dec	348	5.61	2182	35
s. Maximilian of Thorn Hill	D. Regent's Lady of Everett						
†Clearbrook Max's Gale	G	66	Jan	885	40.54	2003	87
†Clearbrook Max's Gert	G	123	Jan	654	36.28	2592	130
†Clearbrook Max's Joan	G	123	Jan	476	27.30	2029	98
†Clearbrook Max's Topaz	F	181	Jan	626	30.32	4355	195
†Fawndaway Ann Ajax	A	4	Nov	1003	53.36		
s. Bur-Pet Ajax	D. Fawndaway's Betty Ann						
†Linwood's Lady Buttercup	G	305	Jan	131	9.18	5951	289
Majestic Cora of Clearbrook	G	365	Jan	213	10.73	7134	324
†May's Pansy of Metomen	D	113	Jan	735	37.72	3100	147
†Mill Road Gardenia	F	305	Jan	419	25.19	7494	388
*Mina's Flora of Arpin	C	302	Jan	273	12.23	6539	281
†Oakwold Orpha	C	264	Jan	422	21.14	5855	274
*†Yeksahurst King's Topsy	A	285	Jan	894	42.47	11422	502

McKerrow, George, McKerrow Farm, Pewaukee, Wis. ARHT

†General's Myrtle	G	88	Jan	1212	55.75	3491	148

McKerrow, George & Sons Company, McKerrow Farm, Pewaukee, Wis. ARHT

*Bell Buoy's Mamie	A	169	Jan	674	39.77	4248	232
*Bell Buoy's Martha	A	145	Jan	1006	58.29	5577	295
*†Bell Buoy's Queen	A	305	Jan	89	4.57	11081	489
†General's Dawn	G	200	Jan	499	26.27	3935	178
†General's Lish Queenie	D	191	Jan	460	28.60	4463	231
*†General's Queenie	C	291	Dec	302	18.05	8343	430
†General's Sadie	G	123	Jan	731	32.47	3169	139
†General's Starbright	F	112	Jan	659	36.92	2695	135
*†Glory Bell Goldie	A	271	Jan	579	32.15	8261	414
*†Gold Darling	A	184	Jan	737	42.47	5634	320
†Golden Doreen	C	209	Jan	573	31.32	5380	266
Harvester's Adena	F	147	Jan	402	21.75	2405	134
*Harvester's Claudette	C	308	Jan	533	31.79	9848	472
*†Hazel's Hilda of Future Hope	A	301	Jan	400	21.26	7285	348
†Valor's Marietta	G	116	Jan	620	32.63	2495	118
s. Pinewood's Foremost	D. Gold Bud's Mary Ann						

McKerrow, Isabel, McKerrow Farm, Pewaukee, Wis. ARHT

†Ultimate's Gay Girl	F	173	Jan	680	34.00	4046	202

McKerrow, William A., McKerrow Farm, Pewaukee, Wis. ARHT

†Harvester's Fern	F	211	Jan	344	23.14	3639	195
†Valor's Flower	G	123	Jan	439	26.33	1938	109

McLean, George P., Est., Holly Farm, Simsbury, Conn.

Holly Farm Althea	C	281	Jan	755	44.21	9598	479
*Holly Farm Bountiful	A	207	Jan	1107	57.15	8636	391
*Holly Farm Lauretta	A	342	Jan	972	53.50	13793	684
Holly's Royal Maid	A	174	Dec	1243	61.70	8374	355

Meinzer, Myron, Fawnfield Farm, Dakota, Ill. ARHT

†Fortuneteller of Ore Hill	D	145	Jan	686	32.74	4297	196
Goldie of Ore Hill	G	119	Jan	890	41.57	3421	152
Illinois Friend of Mineral Point	G	184	Jan	793	36.56	4936	226
*Mound City Lily	A	104	Jan	1059	45.67	3669	160
Our Sharon of Mineral Point	G	140	Jan	720	36.73	3239	158
Peony of Mineral Point 2d	G	204	Jan	685	36.55	5512	286
Portia of Ore Hill	G	356	Jan	597	39.08	9755	565

Merrill, S. M., Argilla Farm, Ipswich, Mass.

Argilla Celia	F	365	Jan	881	51.49	12401	613
*Argilla Ceres	A	326	Jan	931	64.99	14984	884
Argilla Confidence	F	92	Jan	1026	53.69	3092	149
Argilla Farm Palotterie 2d	E	184	Jan	1311	58.21	8146	345
Argilla Flight	A	292	Jan	558	29.28	9454	432
Argilla Florine	A	236	Jan	561	29.12	7203	362
Argilla Forlotterie	B	332	Jan	668	40.19	11272	593
*Argilla Palotterie	A	266	Jan	643	34.73	9312	455
*Argilla Portia	B	92	Jan	1823	83.50	5676	242
Argilla Raggedy Ann	G	297	Jan	953	49.22	9861	492
*Fifi of Kitchener	A	322	Jan	878	51.86	12668	669
*Kitchener Honeymoon	C	306	Jan	1065	70.46	12597	724
Lincoln Rosebud	D	317	Jan	844	53.95	11793	671
*Tamworth Isabel	A	317	Jan	1233	74.97	14881	798

Merryman, Louis McL., "Gerar Guernseys," Sparks, Md. ARHT

Broadland Arbutus	G	183	Jan	632	28.76	4641	205

Meyer, David, Est., Chester Guernsey Farm, Poneto, Ind. ARHT

Chief's Bess of Chester	E	50	Jan	1707	77.52	2781	126
s. Charter Oak Chief	D. Scott's Bessie of Chester						
Chief's Bonnie of Chester	G	33	Jan	1268	62.18	1348	66
s. Charter Oak Chief	D. Starlight Bessie of Chester						
Chief's Hattie of Chester	E	85	Jan	1242	48.84	3807	147
Chief's Letty Rose of Chester	E	96	Jan	1548	76.47	5093	245
Starlight Agnes of Chester	E	90	Jan	1205	57.28	4091	208
*Starlight Lena of Chester	C	85	Jan	1402	69.44	4360	221

Mick, Wendell R. K., Frisky Hill Farm, Newton Center, Mass. ARHT

Frisky Hill Graceful	G	365	Jan	867	42.94	12322	591
Julia of Frisky Hill	G	286	Jan	651	31.25	7009	321
Pride of Frisky Hill	G	331	Jan	664	36.25	8425	392
*Thrifty Hill Grace	A	330	Jan	768	37.27	11532	513
Thrifty Hill Sheena	A	365	Jan	107	5.63	8169	384

Millay Brothers, Richmond, Maine.

*Prince's Lue of M. H.	D	136	Jan	1301	63.53	6413	319
Prince's Maid of M. H.	D	271	Jan	847	43.80	8651	446
Progressor's Clara of M. H.	E	306	Jan	722	37.30	9402	462
Progressor's Gem of M. H.	F	245	Jan	740	42.50	7090	378
Progressor's Olive of M. H.	F	358	Jan	899	46.14	12631	638
Thirlstane May Rose	F	331	Jan	746	43.80	10310	541
Thirlstane's Brilliant Mavis	F	326	Jan	918	55.31	11478	603

Miller, Merle, Valley Pride Farm, Burlington, Wash. ARHT

†Bridget of Chicona	F	301	Jan	602	31.95	7364	369
Crystal of Valley Pride	G	223	Jan	656	34.47	5754	289
†Heart's Bonny	C	153	Jan	1141	52.39	6441	299
†Milly's Mollie of Springside	E	255	Jan	811	44.14	7887	398
†Tilla Molly Girl	D	265	Jan	732	36.97	9953	470
*Topsy's Darigold Belle	C	365	Jan	244	12.57	11122	554
*Topsy's Darigold Berna	E	317	Jan	544	27.47	9425	439
†Valley Pride's Buttercup	G	214	Jan	737	32.54	5595	266

Morse, Darwin S., Green Meads Farm, Richmond, Mass.

Green Meads Lady Delight	E	315	Jan	969	58.76	12820	661
Green Meads Lady Jayn	F	231	Jan	810	42.57	8386	398
Green Meads Lady Laurel	E	77	Jan	1060	46.43	3062	129
s. Langwater County Squire	D. Green Meads Queen Dahlia						
Green Meads Lady Marion	E	276	Jan	989	52.16	11567	546
Green Meads Lady Thelda	F	153	Jan	859	38.70	5642	235
Green Meads Lady Topaz	F	303	Jan	1006	59.47	12237	668
Green Meads Lady Wilda	F	145	Jan	858	49.37	5175	264
Green Meads Lady Willow	G	342	Jan	1009	62.97	14610	769
Green Meads Lady Winsome	F	231	Jan	873	38.36	9097	398
Green Meads Queen Alma	F	337	Jan	922	55.05	12065	607
*Green Meads Queen Aloma	D	361	Jan	777	43.75	14969	675
Green Meads Queen Gem	G	360	Jan	981	52.32	14723	647
Green Meads Queen O'The Meadow	F	293	Jan	996	47.14	11300	486
Langwater Tinkle	G	365	Jan	598	31.16	14262	624

Newton, J. R., "Deer Lick' Farm, Cape Vincent, N. Y. ARHT

†Deer-Lick Cora of Millen Bay	E	305	Jan	561	27.79	10646	479
†Deer Lick Gretchen	G	201	Jan	897	49.80	6916	362
*†Douglaston Princess Sophia	B	149	Jan	1147	61.98	6040	341
*†Imp. Rona of Ashwood	A	291	Jan	929	52.07	11824	498

Nice, Budd G., Hatboro, Pa. ARHT

†Thistlewood Kissy	E	305	Jan	295	13.64	8215	351

O'Connor, Charles P., Clora's Point Farm, Trappe, Md. ARHT

Blakeford Jane	C	260	Jan	902	50.92	9408	442
Bobolink of Hilldene	C	295	Jan	682	36.24	11046	481

Clora's Point Bell	G	158	Jan	859	48.28	4509	232
Clora's Point Bess	G	337	Jan	726	44.37	9773	463
Clora's Point Helen	F	121	Jan	1085	48.10	4067	169
Clora's Point Peg	G	356	Jan	667	38.22	10693	514
Clora's Point Rose	G	144	Jan	906	46.77	4235	189
Clora's Point Shirley	E	306	Jan	824	40.22	11513	480
*Emperor's Ada Rose	A	285	Jan	1151	61.00	12719	566
Gayhead's Lyric	G	115	Jan	1074	47.91	3925	172
Idalene of Hilldene	C	123	Jan	1078	54.25	4939	222
King's Cleopatra of Dellwood	G	204	Jan	684	38.55	6062	296
Langhurst Helen	C	251	Jan	359	24.76	5505	291
Wasteland Artless	A	345	Jan	488	35.01	10538	534

Parker, D. I., Parker's Guernsey Farm, Dublin, Ga. ARHT

*Elsie May of Prince George	C	365	Jan	450	26.42	12143	607
Gold Tulip	B	322	Jan	769	48.22	10482	562
Privateer's Betsy	D	75	Jan	1079	57.13	2690	135
s. Klondike Privateer	D. Watershed's Belle						
*Privateer's Cleopatra	D	89	Jan	1078	55.85	3103	166
s. Klondike Privateer	D. Cleo's Gold Sue						
Privateer's Constance	G	286	Jan	709	36.70	7242	333
*Privateer's Frances	E	303	Jan	578	30.79	8592	385
Privateer's Josephine	E	65	Jan	884	42.62	1850	92
s. Klondike Privateer	D. Gold Alice						
Privateer's Lucy Ann	D	31	Jan	1191	56.36		
s. Klondike Privateer	D. Lucy Dale of Sunset Farm						
Privateer's Mary	F	270	Jan	888	46.71	8778	397
*Tulip's Gold of High View	A	222	Jan	757	43.68	6325	307
s. Coker Golden Pictoee	D. Jessie's Tulip of Oak Grove						

Pattison, A. T., Est., Pharos Farm, Simsbury, Conn. ARHT

Ambler's Frannie of Gwynllan	G	136	Jan	893	48.50	4497	224
Big Meadow Peveril's Graceful	E	138	Jan	1005	47.34	5254	233
Broadland Meadow Beauty	F	56	Jan	871	42.59	1565	74
s. Broadland May Prince	D. Broadland Meadowsweet						
Edgemere Isabelle	F	302	Jan	489	30.76	7048	382
Edgemere Lady Arlene 2d	E	344	Jan	427	25.85	7662	422
Fernflower's Princess	A	147	Jan	845	42.37	5102	226
Fra-Mar Primrose	F	75	Jan	836	44.49	2191	105
†Glynwood's Gentian 2d	E	141	Jan	762	41.38	4284	224
Greyholme's Slogan's Kit	F	89	Jan	687	38.68	2401	118
Massapoag Vivien	F	68	Jan	1171	50.39	2463	107
Otter Meadow Lady Alleyne	B	150	Jan	903	44.82	5853	270
Pharos Butterfat Garnet	F	365	Jan	453	26.63	10928	536
†Pharos Butterfat Moonbeam	D	92	Jan	738	28.79	2679	106
Pharos Butterfat Myrtle	F	68	Jan	1225	57.96	2659	121
s. Heartsease Butterfat Remus	D. High Meadows Mythop 2d						
Pharos Butterfat Sally Ann	G	92	Jan	1014	53.86	3121	171
s. Heartsease Butterfat Remus	D. High Meadows Sally 2d						
Pharos Cheerio's Pearl	F	123	Jan	857	44.39	3827	187
Pharos Collegiate Beth	G	83	Jan	862	43.84	2371	113
Pharos Farm Frolic	G	222	Jan	662	36.61	6535	336
Pharos Farm Linda	G	211	Jan	713	43.01	6263	319
Pharos Gem	G	220	Jan	602	31.46	5454	259
Pharos Sensation's Dolly	G	122	Jan	1061	54.12	4566	218
Pharos Sensation's Donna	G	331	Jan	485	32.13	9519	506
Pharos Sensation's Gerty	G	113	Jan	808	49.82	3434	202
Pharos Sensation's Queen	G	151	Jan	787	47.27	4608	254
Pharos Trixy Mermaid	G	161	Jan	825	47.90	5735	291
Savery's Hester	A	139	Jan	907	44.84	5049	231

Pedigreed Seed Company, Hartsville, S. C.

*Clyburn Butterfat Fancy	B	365	Jan	432	25.67	11115	613
Coker Fair Viola	A	359	Jan	398	26.97	8639	541
Coker Noble Silverine	D	144	Jan	806	42.80	4276	230
s. Coker Butterfat Noble	D. Coker Silver Grape						
Coker Silver Duchess	G	262	Jan	768	38.28	6777	312
Coker Silver Violetta	G	365	Jan	212	14.52	8685	516
Crouch Lillian's Fancy	G	270	Jan	754	51.24	7849	458
Harris' Silver Daisy	A	355	Jan	723	44.35	11058	602

Pennsylvania State College, The, State College, Pa. 1 & 2 day test

Butterfat's Dora of W. B.	E	43	Jan	1268	58.34	1703	78
s. Meadow Brook Butterfat Regent	D. Pride's Ruby of W. B.						
Friendship Nancy	E	60	Jan	1114	52.70	1951	91
s. Hill Girt Noel	D. Friendship V. C. Vanity						
Penstate Lad's Beauty	A	169	Jan	1275	58.42	7546	327
Penstate Lad's Bonnie	D	229	Jan	945	54.48	8302	425
Penstate Lad's Doldardot	F	131	Jan	966	50.17	4568	218
*Penstate Lad's Rachel	C	80	Jan	1557	74.92	3962	197
s. Imp. Dunwalk Lad	D. Penstate Caesar's Beauty						
*Princess May of Cedar Grove	A	349	Jan	33	1.68	12885	568
*Royal Lily Trixie	A	65	Jan	1443	72.04	2842	145
s. General Trixie of Bolton	D. Royal Zilla of Bolton						
*Suzanne's Beauty Sue	A	44	Jan	1745	80.11	2488	114
s. Riveredge Buttercup's Invader	D. Pride Home Sally's Sue						
*Valleywood Purity	A	365	Jan	610	31.19	13879	599

Perry, W. E., Fairlee Acres, Orangeburg, S. C. ARHT

Beau's Beautiful Joan	E	210	Jan	722	35.92	5605	251
Beau's Betsy Louise	D	86	Jan	813	41.33	2486	130
s. Riegeldale Taxpayer's Beau	D. Primrose's Gold Betsy						
Beau's Caroline Pansy	G	137	Jan	626	30.55	3189	144
Beau's Gold Pauline	G	273	Jan	519	29.24	5616	274
Beau's Leading Rosabell	G	274	Jan	496	28.53	5379	273
Beau's Primrose Lily	E	232	Jan	706	44.62	6519	347
Beau's Sadie May	G	50	Jan	873	37.91	1442	62
s. Riegeldale Taxpayer's Beau	D. Galaxy's Lady Joan						
Butterfat Briar's Raider Queen	D	319	Jan	441	24.75	9226	444
Clear View Daisy Beauty	G	281	Jan	407	22.68	5597	272
Clyburn Butterfat Emly	F	194	Jan	672	34.69	4780	248
Dorothy's Daisy Janet	A	161	Jan	690	41.17	4233	235
Fairlee Acres Beau's Goldie	G	45	Jan	764	41.06	1115	59
s. Riegeldale Taxpayer's Beau	D. Primrose's Gold Princess						
Fairlee Acres Mary Jean	G	45	Jan	907	40.12	1309	57
s. Rosemount May King	D. Fernspring Princess Gay						
Fairlee Acres Maxim Faith	G	131	Jan	640	34.89	2920	160
s. Green Meads Taurus	D. Quail Roost Maxim's Melvina						
Fairlee Acres Maxim Fern	F	30	Jan	737	36.04		
s. Quail Roost Maxim's Ideal	D. Appin's Keepsake						
Flora Edna	C	50	Jan	1066	48.00	1782	80
s. Big Benjamin	D. Janas Snowdrop						
Galaxy's Ann Bess	C	317	Jan	626	33.65	9746	482
Galaxy's Fancy Lily	A	153	Jan	692	45.68	4064	231
Miller's Golden Lock Kearney	G	329	Jan	504	25.80	7500	355
Oxalis of Clover Farm	A	80	Jan	865	44.83	2453	119
Petsy's Butterfat Rosebud	F	358	Jan	551	31.42	9401	452
Pictoee's Golden Caroline	A	177	Jan	785	38.34	5275	250
Zimalcrest Design's Glendell	E	301	Jan	579	29.98	8142	367

Phillips, T. Redfield, Phillips Farm, Montpelier, Vt.

Phillips Marguerite	G	83	Jan	1070	47.08	2860	125
Phillips Victory Ad	E	182	Jan	1060	53.04	6714	310
Phillips Victory Maid	G	146	Jan	917	46.52	4925	233

Pingree, Sumner, Flying Horse Farm, South Hamilton, Mass.

*Alfalfa Farm Bonny Violet	A	276	Jan	927	58.34	10072	562
*Alfalfa Farm Primrose	B	329	Jan	1284	92.37	16126	982
*Demon's Solitaire of M. H.	D	235	Jan	854	61.29	8200	477
Douglaston Baroness Ranfurly	G	314	Jan	801	51.60	9576	519
Flying Horse Rosebud 2d	F	365	Jan	830	59.19	11633	690
Flying Horse Royal Butternut	G	359	Jan	744	42.60	10319	533
Flying Horse Royal Lute	G	61	Jan	1259	63.75	2362	120
s. Flying Horse Farm Royal	D. Alfalfa Farm Lute						
†Flying Horse Royal Patience	G	141	Jan	908	46.23	4348	203
Flying Horse Royal Princess	G	103	Jan	899	48.02	2983	163
Flying Horse Royal Rosebud	G	123	Jan	875	48.88	3522	177
Flying Horse Select Primrose	G	365	Jan	476	36.19	12816	815
Foremost Quenella	G	117	Jan	910	46.78	3588	170
*Great Elm Prissy	E	148	Jan	1029	56.84	5425	286
Hilltop Butterfat Ella	G	365	Jan	506	32.62	11577	582
Langwater Gratuity	G	73	Jan	1081	42.94	2455	98
s. Langwater Challenger	D. Langwater Grateful						
*Red Rex's Lassie of Pitt Hill	A	128	Jan	1461	72.04	6412	308
Thirlstane Camilla	G	365	Jan	474	29.31	10269	558

Pratt, George D., Jr., Schaghticoke Farm, Bridgewater, Conn.

Beechford's Crescent Barli Girl	C	357	Jan	1128	62.52	15059	758
*Sunny Valley Beatrice	D	292	Jan	833	48.94	10355	538
*Sunny Valley Gay Keziah	A	306	Jan	711	42.48	11643	590
*Sunny Valley's Favorite	B	339	Jan	1513	72.05	20810	903
*Twin Brook Farms Valor Josephine	A	335	Dec	325	13.98	15017	616

Pratt, J. L., Sherwood Forest Farm, Fredericksburg, Va.

Sherwood Forest Charmette	A	52	Oct	1463	71.41	2356	108
s. Langwater Forester	D. Sherwood Prince's Annabelle						

Prehler, H. P., Mrs., Prehlers Sunny Acre Farm, Wauconda, Ill. ARHT

†Birdie of Prehler's Sunny Acres	F	142	Jan	495	27.43	2853	141
†Boulder Bridge Katydid	B	305	Jan	121	6.79	7452	349
†Clarlon Annabell	C	305	Dec	283	17.43	9265	439
*†Gaylord's Indian Queen	A	190	Jan	240	14.62	3475	165
*†Gayoso Alice	A	235	Jan	526	27.42	6808	286
Highcroft Faith	C	235	Jan	511	26.81	5986	264
†Hope of Prehler's Sunny Acres	G	196	Jan	560	26.90	4443	194
†Meadow Lodge Flower Girl	F	276	Nov	198	10.04	5703	240

Prentice, B. L., Paragon Farm, Marine City, Mich. ARHT

Bula Bertell	E	325	Dec	710	35.23	11774	529
Cherub's Grace Rose	C	306	Dec	579	36.62	9195	419
Gaymost's Frances	B	323	Dec	284	16.55	8393	413
Highboy's Mignon's Spot	E	292	Dec	398	25.20	9340	381
Klondike Vie	G	89	Nov	883	37.53	2835	115
s. Klondike Gay Valentine	D. Ultra Neda of W. S. R.						
Knight's Buttercup May	C	190	Dec	729	36.25	5750	280
Paragon Carteret	G	163	Dec	564	30.86	3670	174
Paragon Sweetheart Sue	G	254	Dec	486	25.18	5365	290

Price, Frank T., Green Acres Farm, Chestertown, Md. ARHT

Bertha of Green Acres	G	147	Jan	1022	56.45	5429	237
Daisy May of Green Acres	G	134	Jan	876	42.43	4443	203
Dawn O'Day of Green Acres	E	99	Jan	1007	53.90	3525	180
Ferdinand's Betty Rose	F	75	Jan	1198	57.42	2894	132
s. Marquis' Ferdinand of P. P.	D. Islander's Betty Rose						
Ferdinand's Gerldyn	G	134	Jan	957	41.83	4827	191
Golden Patricia of Green Acres	B	316	Jan	729	43.91	13456	637
Green Acres' Claudette	A	282	Jan	478	27.56	9973	443
Green Acres Daffodil	A	168	Jan	899	42.00	6277	264
Green Acres Golden Glow	A	320	Jan	870	49.03	12943	607
Hattie of Green Acres	G	95	Nov	1031	50.13	3451	154
s. Broadland Cyclops	D. Helen's Choice of Green Acres						
Isis of Green Acres	E	311	Jan	316	17.97	10901	528
Islander's Betty Lou	G	33	Jan	1072	53.17	1133	56
s. Broadland Islander	D. Challenger's Betty						
Islander's Rose Mary	G	40	Jan	1159	54.97	1474	69
s. Broadland Islander	D. Valor's Africander's Gay Lady						
Kathryn Bell of Green Acres	A	33	Jan	1380	75.40	1467	80
s. Broadland Benefactor	D. Islander's Mollie of Overlook Farm						
Miss Marie of Green Acres	D	137	Jan	994	49.61	5108	240
Naughty Marie of Green Acres	A	309	Jan	795	42.02	12003	528
Polly of Green Acres	A	65	Jan	1682	83.43	3313	172
s. Broadland Benefactor	D. Nonpareil's Dollie of Green Acres						
Queentine of Green Acres	F	316	Jan	486	29.69	10333	467
Red Rose of Green Acres	E	295	Jan	308	19.60	8242	405
Spot of Green Acres	E	309	Jan	561	33.25	11081	528
Yule's Rose of Union Hill	A	297	Jan	825	51.83	13237	676

Price, S. C., Price's Dairy Farm, Saint Johns, Pa.

Brockton's Royal Rose	C	276	Jan	746	47.41	9161	510
*Coldspring's Faithful	A	261	Jan	1245	58.52	13123	563
Coldspring's Hardwick's Janice	E	306	Jan	770	44.24	12052	632
Coldspring's Hardwick's Leda	E	265	Jan	950	49.59	11136	569
Coldspring's Hardwick's Rosalee	G	298	Jan	894	47.95	11175	540
Coldspring's Romulus' Betty	C	153	Jan	1008	44.78	5632	228
Coldspring's Romulus' Inez	C	77	Dec	1193	69.47	2987	147
Coldspring's Romulus' Jane	D	137	Jan	1003	46.64	5042	228
Coldspring's Romulus' Louise	E	251	Jan	915	45.02	9577	434
Coldspring's Romulus' Madge	F	268	Jan	738	43.49	8516	437
Coldspring's Romulus' Sally	E	91	Jan	1374	57.33	4251	183
Coldspring's Royal's Pearl	G	98	Jan	1100	54.70	3528	170
*Prince Clover's Belladonna	A	171	Jan	1072	51.48	6801	295

Pruett, Edward, Red Cross Farm, Winchester, Ky. ARHT

Gayoso Patrician's Surprise	A	123	Jan	1066	59.91	4853	258
Red Cross Valor's Brown Baby	G	37	Jan	817	43.88	1000	53
s. Little Valor of Red Cross	D. Shady Maple's Brownie						
Red Cross Valor's Lady	F	107	Jan	962	45.61	3455	161

Regis, John C., Hamilton Regis Farm, Sergeantsville, N. J. ARHT

*†Camp Discharge Belle	A	304	Jan	396	21.31	8638	395
*†Camp Discharge Leader's Fleur	A	305	Jan	390	22.39	8582	419
†Chetwynde's Hornet Beautiful	G	31	Jan	955	47.09		
s. Gwynllan Farm Hornet	D. Prince's Beautiful						
†Chetwynde's Hornet Josie	G	222	Jan	793	42.47	5920	283
†Chetwynde's Hornet Zena	G	197	Jan	805	34.87	5413	223

†Chetwynde's Leader's Junie	E	234	Jan	360	20.07	4772	221
Foremost Raider's Princess	D	281	Jan	470	21.77	7408	300
*†Fourth Emily's Miss Chene	C	295	Jan	451	26.50	6896	350
Landhome's Geaneen	E	194	Jan	810	42.23	6051	283
Leader's Bachelor's Eileen	G	177	Jan	738	30.71	4348	176
†Leader's Breidablik Jenny Also	G	102	Jan	926	40.59	2803	127
†Maxie's Eileen May	F	42	Jan	1124	47.58	1409	59
s. Quail Roost Maximum	D. Leader's Eileen May						
Raider's Foremost Dimple	G	166	Jan	558	30.87	3450	179
†Rosamond's Lindy Yarico	B	88	Jan	1000	49.61	2914	143

Reinfeld, Samuel, Reinfeld Farms, Scobeyville, N. J. ARHT

†Afton's Pansette Select	G	74	Jan	956	39.40	2478	104
*†Anita of Gwenlyn 2d	B	112	Jan	999	39.90	4018	162
†Blossom's Son's Maggie	F	91	Jan	665	32.35	2018	96
*†Brockton's Irene	C	146	Jan	975	46.41	5060	240
†Bryncoed's Ginny Girl	D	70	Jan	945	44.42	2200	109
*†Cavalier's Rosalie	A	57	Jan	1031	45.17	2067	90
s. Lady's Royal Cavalier	D. Valley Hill's Rosalie						
†Convent's Frolic	F	112	Jan	952	52.95	3513	180
Glenburnie Daisy May	G	69	Jan	930	50.79	2055	105
†Horse Shoe La Miriam	F	151	Jan	1129	50.15	5915	252
Lockshore Enchantress Lucia	G	167	Jan	811	42.14	4754	214
†Maywick's Chelly	G	81	Jan	798	42.23	2225	116
†Woodman's Magnet	F	74	Jan	569	29.06	1360	65

Reynolds, James R., Larch Farm, Wenham, Mass. ARHT

Golden Bright	A	312	Jan	871	57.20	12006	626
Larches Blanche	G	48	Jan	1378	55.27	1968	78
s. Charlescote Parson	D. Larches Jean						
Larches Joy	G	60	Jan	1010	40.91	1864	87
Larches Royal Gem	G	365	Jan	377	25.07	10058	597
Thirlstane Jewel	F	249	Jan	738	39.79	6444	325

Ricketts, Ezra, Fairfields, Rockford, Ohio. ARHT

Lily's Lorna of Fairfields	F	235	Jan	478	22.03	3477	164
†Nancy Lou of Fairfields	E	227	Jan	244	14.92	3079	149
†Starlight's Peggy of Fairfields	A	162	Jan	392	19.41	3167	143

Ridgly, W. Silas, "Ridglydale," Decatur, Ill.

Graceland Amy's Dixie	D	240	Jan	639	35.76	7175	322
Graceland Babette Lulu	B	184	Dec	214	9.92	5920	243
Pansy of Guernsey Mound	D	365	Jan	230	13.62	10533	537
Patsy Ann's Annie	C	289	Jan	331	21.21	6234	338
Ridglydale's Panda Sue Alert	F	204	Jan	856	42.38	6546	291
Ridglydale's Peggy Alert	C	124	Jan	916	40.67	4446	196
Ridglydale's Rita Alert	F	86	Jan	951	40.43	2827	125
s. Green Meadow Alert	D. Ridglydale's Nancy Greta						
Ridglydale's Victoria Pride	G	116	Jan	904	43.31	3597	167
Rosy's Rilla of Guernsey Mound	D	365	Jan	407	24.46	10617	558

Riegeldale Farms (The Trion Company), Trion, Ga. ARHT

*Isabelle Lear	A	224	Jan	653	33.83	6907	306
s. Gayhead's King Lear	D. Elm Tree Isabelle						
Maywick's Lona	F	346	Jan	491	30.99	6866	333
Riegeldale Babette	G	68	Jan	1306	52.65	2423	122
s. Florham Country Gentleman	D. Green Meadow Queenie						
Riegeldale Czar's Amabelle	F	75	Dec	999	43.28	2365	106
s. Riegeldale Dolly's Foremost Czar	D. Riegeldale Maxim Bess						
Riegeldale Dugald's Symphony	F	365	Jan	74	4.36	7372	380
Riegeldale Emory's Bashful	G	103	Jan	937	49.67	3118	154
s. Riegeldale Melba's Emory	D. Riegeldale Actor's Rosita						
Riegeldale Governor's Bethleen	G	54	Nov	733	35.49	1349	58
s. Riegeldale Majesty's Governor	D. Pauline's Bonnie Bess						
Riegeldale Illustrious Arabella	F	358	Jan	542	28.20	8570	443
Riegeldale Illustrious Bara	G	96	Dec	709	34.26	2409	106
s. Bournedale Illustrious	D. May Flower of King						
Riegeldale Illustrious Beam	G	191	Jan	849	38.81	5449	227
s. Bournedale Illustrious	D. Radiant's Olive of R. S.						
Riegeldale Illustrious Belva	G	84	Jan	890	42.92	2394	103
s. Bournedale Illustrious	D. Pauline's Gold Patsy						
Riegeldale Illustrious Bess	G	258	Jan	624	30.99	6517	303
Riegeldale Illustrious Blythe	G	72	Jan	928	49.22	2211	117
s. Bournedale Illustrious	D. Phlox of South Lawn						
Riegeldale King's Bema	G	149	Jan	859	46.08	4312	189
s. Riegeldale Coronation King	D. Isabelle Lear						
Riegeldale King's Bouquet	F	40	Dec	1303	50.84	1617	63
s. Riegeldale Coronation King	D. Imp. Syria of the Simons						
Riegeldale King's Bridget	G	116	Jan	850	41.42	3400	142
s. Riegeldale Coronation King	D. Riegeldale Caroline						
Riegeldale King's Bubbles	G	245	Jan	705	39.49	7433	355
Riegeldale King's Destiny 2d	F	365	Jan	520	28.28	12608	587
*Riegeldale Lord's Pansy	B	294	Jan	966	57.97	11898	609
*Riegeldale Majestic Elinor	D	365	Jan	194	12.08	10094	548
Riegeldale Majestic Princess	C	119	Jan	971	46.65	3971	187
s. His Majesty of Bournedale	D. Foremost Princess of South Lawn						
Riegeldale Majesty's Beulah	G	284	Jan	736	44.94	8192	413
Riegeldale Majesty's Blissful	G	271	Jan	907	50.53	9049	454
Riegeldale Majesty's Bluebell	G	308	Jan	879	45.45	10320	487
Riegeldale Majesty's Blush	G	140	Jan	686	38.35	3356	161
s. His Majesty of Bournedale	D. Quail Roost Maxim's Diana						
Riegeldale Majesty's Bonnie	G	309	Jan	778	43.69	9000	434
Riegeldale Majesty's Bopeep	G	308	Jan	757	44.64	8905	477
Riegeldale Majesty's Buena	G	188	Jan	749	43.67	5096	265
s. His Majesty of Bournedale	D. Westmooreland Bess						
Riegeldale Majesty's Buttercup	G	289	Jan	757	46.75	8434	454
*Riegeldale Majesty's Lady	E	202	Jan	562	26.04	5793	282
s. His Majesty of Bournedale	D. Constance Little Lady						
*Riegeldale Majesty's Meta	D	365	Jan	740	46.16	12464	658
*Riegeldale Majesty's Ruby	C	130	Nov	1029	53.24	5113	254
s. His Majesty of Bournedale	D. King Boy's Ruby Taylor						
Riegeldale Major's Bridesmaid	G	79	Jan	1258	60.77	3199	140
s. Quail Roost Valor's Major	D. Riegeldale Huntress						
Riegeldale Major's Diana	F	322	Jan	607	38.53	7528	417
Riegeldale Mck. Alberta	F	309	Jan	651	33.89	7958	359
Riegeldale Mck. Angel	G	365	Jan	204	11.47	9620	512
Riegeldale Mck. Beautiful	G	259	Jan	665	33.72	6644	309
Riegeldale Mck. Becky	G	191	Jan	791	42.99	5342	253
s. Green Meads Coronation King	D. Bournedale Viscountess						
Riegeldale McK. Begonia	G	120	Dec	811	36.98	3287	123
s. Green Meads Coronation King	D. Joan Cherry of Lila Drew Farm						
Riegeldale Mck. Belinda	G	288	Jan	789	37.20	8933	373
Riegeldale Mck. Beth	G	208	Jan	522	29.71	4676	230
s. Green Meads Coronation King	D. Eastern's Alice of R. S.						
Riegeldale Mck. Blanche	G	283	Jan	719	38.55	8351	402
Riegeldale Mck. Brenda	G	87	Jan	618	31.99	1922	84
s. Green Meads Coronation King	D. Josephine of Ponce de Leon						
Riegeldale Melba's Betsey	G	208	Jan	939	51.68	6802	330
s. Bournedale Illustrious	D. Green Meadow Melba						
Riegeldale Phador's Annabelle	G	330	Jan	692	37.41	8710	435
Riegeldale Phador's Blazene	G	269	Jan	690	36.62	7261	324
Riegeldale Phador's Bloom	G	224	Jan	435	22.44	4760	237
Riegeldale Phador's Bopeep	G	269	Jan	737	47.93	7249	363
Riegeldale Phador's Bubbles	G	208	Jan	549	28.90	4506	211
s. Langwater Phador	D. Foremost Gay Marlene						
Riegeldale Sensation Barbette	G	113	Jan	697	39.40	2636	130
s. Riegeldale Maxim Sensation	D. Gwindale's Dot						
Riegeldale Sensation Bela	G	97	Jan	754	36.15	2455	100
s. Riegeldale Maxim Sensation	D. Radiant's Evelyn of R. S.						
*Riegeldale Viking Fortress	C	154	Oct	843	42.50	4934	247
s. Quail Roost Maxim Viking	D. Fort's Prize						
Riegeldale Viking's Beverly	G	260	Jan	722	35.92	8316	400
Riegeldale Viscount's Beatrice	G	210	Jan	904	47.92	5822	269
s. Bournedale Viscount	D. Riegeldale Majesty's Ruby						
Riegeldale Viscount's Besla	G	144	Jan	757	36.13	3755	157
s. Bournedale Viscount	D. Riegeldale Illustrious' Dolly						

Roemer, Robert, Fort Collins, Colo. ARHT

*Cherub's Mable of Elderon	A	213	Jan	256	12.08	4455	187
*†Sunset Golden Angelica	A	305	Jan	99	6.26	9508	458
*†Sunset Golden Florinda	B	179	Jan	553	33.40	5265	258
*†Sunset Golden Heather Honey	A	229	Jan	347	22.15	6025	325
†Sunset Golden Minuet	E	255	Jan	589	31.46	6632	361
*Sunset Golden Susan	A	261	Jan	742	38.07	10017	431
†Sunset Golden Verbena	E	212	Jan	914	41.62	8544	332

Rogers, Dudley P., "Wethersfield," Danvers, Mass.

*Broadwater Anita	A	290	Jan	1108	60.86	13407	679
Broadwater Grace	F	157	Jan	911	49.48	5221	259
Charlescote Pensive	D	337	Jan	583	42.73	9725	563
Langwater Dora 2d	F	276	Jan	736	39.69	8469	391
Thirlstane Lovely Lass	C	104	Sept	1105	51.63	4128	185
s. Woodholm's Ptolemy	D. Wethersfield Lass						
Wethersfield Laughter	E	129	Jan	910	46.72	4512	203
Wethersfield Pauline	D	163	Jan	1019	48.74	5986	266
*Wethersfield Pearl	D	282	Jan	793	42.61	10398	476
Wethersfield Prunella	G	327	Jan	640	38.41	9474	471

Rosenbaum & Brother, Incorporated, Rose Tree Farm, Mount Vernon, Ind. ARHT

Almonica of Willow Hill	G	327	Jan	590	33.68	7522	370
†Clarinda May of Louis Corners	G	204	Jan	520	30.17	4005	195
Fashion's Flora of Elmwood	G	312	Jan	572	43.02	7437	414
Langwater Joy	F	125	Jan	732	39.63	3199	147
†Rose Tree Faith	G	217	Jan	675	40.15	5372	285
Rose Tree Fantasy	G	232	Jan	822	45.23	6949	335
†Rose Tree Fayette	G	175	Jan	527	26.96	4060	179
Rose Tree Fonda	G	344	Jan	790	42.77	9474	433
†Rose Tree Freda	G	305	Jan	650	31.70	8045	343
†Rose Tree Gay Nellie	G	74	Jan	758	35.36	1814	79
†Rose Tree Gerna	E	180	Dec	230	11.71	4112	191
Rose Tree Thankful	G	365	Jan	645	41.67	11121	573
†Sarnia Snowdrop	G	285	Jan	678	32.30	6929	300

Sale, Robert Leroy, Huntington, Ind. ARHT

†Alfacrest's A. C. Lillian	G	37	Jan	1040	49.44	1230	58
s. Ridglydale's Alert Challenger	D. Lassie Girl's Louise						

Saltonstall, Richard, Charlescote Farm, Sherborn, Mass.

*Broadwater Falice	C	306	Jan	1283	68.66	16133	758
Broadwater Petrouchka	E	284	Jan	852	48.01	9676	492
Broadwater Sandra	F	134	Jan	1030	50.50	5071	234
Charlescote Beldame 2d	F	115	Jan	977	55.14	3952	206
Charlescote Halo	G	365	Jan	44	2.56	11679	535
Charlescote Happy Girl	E	165	Jan	807	47.49	5263	270
Charlescote Heather	G	337	Jan	775	37.77	10558	449
Charlescote Holly	F	199	Jan	1012	59.96	7273	378
Charlescote Hostess	F	167	Jan	1269	57.87	7115	296
Charlescote Huntress	E	118	Jan	977	58.66	4308	229
Charlescote Hustle	G	365	Jan	49	2.66	12741	572
Charlescote Peaches	C	66	Jan	1340	68.22	3018	147
s. Langwater Peter	D. Charlescote Linden						
*Charlescote Poplar	A	80	Jan	1508	73.16	4054	186
s. Langwater Peter	D. Charlescote Karri						
*Charlescote Progress	B	365	Jan	174	9.63	16921	827

Schacht, W. F., Golden Arrow Farms No. 1, Huntington, Ind.

*Golden Arrow Daisy	A	302	Jan	361	21.38	9216	493
Golden Arrow Hope Dare	G	245	Jan	450	27.66	5519	254
*Golden Arrow Lady	A	356	Jan	99	5.65	14631	637
*Golden Arrow Mabel	A	328	Jan	1252	56.98	19096	742
*Golden Arrow Rose Mary	A	328	Jan	1241	62.55	17829	753
Golden Arrow Royal Princess	G	201	Jan	767	43.91	6004	282
Lagrange Quanqual Buttercup	G	318	Jan	786	39.03	12395	513

Schacht, W. F., Golden Arrow Farms No. 2, Huntington, Ind.

*Duplicate's Fawn of L. F.	A	291	Jan	1008	52.85	11899	533
*Golden Arrow Ella	B	269	Jan	682	37.70	8348	371
Golden Arrow Mary Lou	C	184	Jan	546	24.68	4398	169
Golden Arrow Sally Ann	G	283	Jan	840	49.33	9326	443
*Golden Arrow Sonja Henie	C	276	Jan	831	42.22	10968	460

Schlegel, Edward D., Damian Farms, Conesus, N. Y. ARHT

†Graceful of The Glen	G	290	Jan	576	30.43	6226	292
Grey-Knoll Brown Eyed Susan	B	341	Jan	765	45.10	11131	568
Grey-Knoll Butterfat Gloria	E	365	Jan	403	22.24	11071	546
Irene Rose of Locusts	D	361	Jan	652	32.70	10954	510
Lou Pearl of Conesus	D	321	Jan	608	30.18	9000	398
†Midnight Bloom of The Glen	G	215	Jan	726	34.72	5849	254
Nodrog Merry Heartease	G	290	Jan	542	28.97	6303	304
†Nodrog Merry Viola	G	245	Jan	447	23.46	4121	196
†Schlegel's Cora of Conesus	E	92	Jan	697	29.23	2392	101
†Schlegel's Nora of Conesus	G	235	Jan	511	26.06	4832	210
Viola Rose of Locusts	A	365	Dec	153	10.59	10751	602

Schroeder, Carl C., Avalawn Farm, Bow, Wash. ARHT

†Blossom of Avalawn	G	84	Dec	904	46.66	2419	110
s. Chicona Charke	D. Riverdale Belmont's Daisy						
†Dorthy of Avalawn	G	284	Jan	638	35.83	7586	390
†Fairy's Milly of Springside	A	305	Nov	193	12.96	8118	484
†Faith of Waylayne	A	305	Jan	136	8.76	9051	475
†Gloriana's Glow of Springside	A	177	Dec	658	34.98	5422	314
†Glow's Rosemary of Springside	G	72	Nov	829	38.55	2029	93

†Gold Daisy of Waylayne	B	303	Nov	185	11.24	8529	411
s. Fairyland's Gold Digger	D. Wayside's Nettie Gem						
†Hope of Waylayne	A	231	Nov	780	36.21	7627	332
Judy's Julie of Springside	E	249	Jan	758	34.83	7778	339
*Linda of Avalawn	C	334	Jan	661	43.39	10739	596
*Lucy of Avalawn	E	364	Jan	426	25.78	10067	491
†Lucy of Waylayne	C	242	Jan	471	31.22	6317	346
†Nancy's Nugget of Springside	A	109	Jan	849	42.32	3421	165
†Nettie of Waylayne	G	277	Jan	676	38.14	7923	396
*Petunia of Chicona	A	365	Jan	409	22.09	12513	627
†Quathe's Patsy of Springside	G	260	Jan	570	31.71	6430	331
†Queen's Quathe of Springside	B	218	Nov	627	32.83	5944	289
Tideland Daffodil	E	164	Jan	866	56.14	5923	370

Schwabacher, Julian L., Barbian Farm, Bethlehem, Conn. ARHT

*†Barbian Bountiful Mistress	B	166	Jan	898	45.92	6601	293
†Barbian Gracious Mistress	G	129	Jan	805	39.54	3655	173
†Barbian Mistress Anna	E	72	Jan	915	40.18	2090	90
s. Rex's Masterman	D. Barbian Susannah						
†Barbian Mistress Belle	F	103	Jan	796	39.05	2766	132
†Barbian Mistress Clare	E	305	Jan	229	11.44	8109	334
†Barbian Mistress Hectra	E	263	Jan	474	21.58	6673	274
†Barbian Mistress Keda	F	276	Jan	536	29.65	7138	334
†Barbian Mistress Rhona	F	106	Jan	782	40.79	2923	126
†Barbian Ultra Mistress	E	305	Jan	213	12.45	10244	500
*Hilltop Bonny Ultra	A	365	Jan	710	39.74	18509	911
†Kitty of Phileidor	F	167	Jan	555	27.87	3917	191

Scudder, Lucy R., Scudder Ranch Dairy, Yakima, Wash. ARHT

Margaret of Fawndale	A	271	Jan	451	28.59	7689	415
Scudder Ranch Golden Charity	F	284	Jan	472	24.82	6246	301
Scudder Ranch Golden Gentian	G	191	Jan	574	25.64	4300	198
Scudder Ranch Golden Julianna	G	311	Dec	354	22.93	5729	292
Scudder Ranch Golden Lady	G	236	Jan	428	24.42	4345	202
Scudder Ranch H. Juletta	G	189	Jan	441	24.05	3406	148
†Scudder Ranch Sandy's Duchess	G	23	Oct	584	24.86		
s. Chicona Sandy	D. Scudder Ranch Princess Lady						

Secombe, Annabell C., Crosby Farm, Milford, N. H. ARHT

*†Brechinwood Merry Mayflower	E	123	Jan	907	48.80	3990	202
†Crosby Lillian	G	304	Dec	24	1.26	6547	285
†Crosby Rosalie	F	279	Jan	443	26.90	5411	283
†King's Iris	G	120	Jan	832	42.70	3305	159
s. Pride Prince's King	D. Leader's Valentine						
†Nashoba Campha Rosie	G	177	Jan	382	20.94	2279	114
†Pansy of The Uplands	A	196	Jan	532	30.32	4417	233
*Penelope's Duchess	A	254	Jan	510	30.60	5909	330

Shaw, F. N. & T. M., Pebble Hill Farm, Doylestown, Pa. ARHT

Brookmead's Prim	F	102	Dec	1370	51.66	4503	164
*Gayhead's Beulah	A	214	Dec	858	46.46	7005	343
Marshallvale Ariel	D	86	Dec	1062	52.15	2975	139
Pebble Hill Buccaneer's Charming	E	187	Dec	606	34.17	5064	265
Pebble Hill Cavalier's Jewel	E	84	Dec	966	46.95	3071	152
Pebble Hill Libby's Emily	G	355	Dec	920	41.79	12573	517
*Ultra's Martha of Sunnyside	A	353	Dec	509	27.08	14055	620

Sherrill, G. A., Liberty Hill Farm, Cheraw, S. C. ARHT

Chaplain's Golden Glow	E	204	Jan	756	42.80	7115	325
Chap's Hopeful Pat	G	365	Jan	293	16.87	10047	537
K. C. Doratha	G	48	Jan	722	29.13	1094	42
s. Klondike King Arthur	D. Countess Chesterfield						
Lou Plain Meaga	G	283	Jan	492	22.82	5970	261
Major's Countess Lee	A	276	Jan	625	36.32	7398	373
Nell's Rilma	A	199	Jan	1104	45.28	9063	368
Rilma's Jada	G	184	Jan	931	43.03	6555	285

Sieberns, Edwin H., Mr. & Mrs., Huntington, Ind. ARHT

Alfacrest's Q. V. Polly	F	70	Jan	746	38.80	1685	84

Sisters of the Precious Blood, Silver Spring Farm, Rome City, Ind. ARHT

*Dixie Belle of Silver Spring	A	171	Jan	1208	60.32	7582	332
†Invercroft Forester's May Foam	G	101	Jan	928	43.53	3102	140
s. Rock Creek Forester	D. Invercroft May Foam						
Pearl of Silver Spring	G	155	Jan	618	31.54	3743	188
†Silver Spring Rosa	G	73	Jan	906	44.89	2084	101
s. Gayoso Southern Conqueror	D. Queen's Rose of Silver Spring						
†Sylvia of Silver Spring	G	283	Jan	508	28.18	6185	296

Skaar, M. S. & C. A., Cor-Alfa Farm, Hayward, Minn. ARHT

*†Buttercup of Cor-Alfa Farm	B	138	Jan	708	40.79	4240	260
†Edith of Cor-Alfa Farm 3d	G	81	Jan	962	40.62	2403	106
s. New Hope Gardenius's Monarch	D. Edith of Cor-Alfa Farm						
*†Elva of Cor-Alfa Farm 2d	D	305	Jan	179	9.97	7093	381
†Lena Rivers of Cor-Alfa Farm	F	41	Dec	1241	65.92	1504	79
s. New Hope Gardenius's Monarch	D. Lady's Lena of Cor-Alfa Farm						
†Speckels of Cor-Alfa Farm	G	84	Jan	669	35.16	1816	92
s. New Hope Gardenius's Monarch	D. Buttercup of Cor-Alfa Farm						

Smith, Elisabeth Thew, Little Farm, East Northport, N. Y. ARHT

*†Giftie of Cold Spring Harbor	A	305	Jan	520	28.77	9094	459
*†Little Farm Dona	E	179	Jan	756	32.54	5471	252
*†Little Farm Orphan	A	254	Jan	584	32.63	6709	349
*Little Farm Rosette	A	281	Jan	631	29.06	8316	370

Smith, Ernest C., New Ipswich, N. H. ARHT

Howland Gallant Boxwood	C	123	Jan	1217	58.81	5186	252
Laurel Barbara	G	149	Jan	677	31.63	3505	153
*Laurel Beatrice Hope	E	100	Jan	1083	51.88	4053	182
Laurel Fancy	G	171	Jan	774	35.93	4354	186
Rockingham Holligold	G	204	Jan	847	45.52	5926	305

Smith, E. Thaddeus, Little Farm, East Northport, N. Y. ARHT

†Little Farm Gudreda	G	219	Jan	679	34.12	5673	264
*†Little Farm Muriel	D	137	Jan	824	34.98	4423	191
*†Little Farm Polly Ann	D	292	Jan	770	36.44	9979	437

Smith, Joseph W., Libensam Farms, Ligonier, Ind. ARHT

Libensam Master's Carol	G	276	Jan	658	36.20	7547	395
Libensam Master's Ella	G	215	Jan	621	33.56	4823	245
Libensam Master's Mary	G	118	Jan	746	41.51	2767	153
Libensam Master's Wilda	G	245	Jan	699	37.08	6399	308

Solms, Jacob & Frank, Clover Farms, Upland, Ind. ARHT

†Elmay's Uarda of Lea Land Farm	G	114	Jan	691	37.13	2839	151
*Gayoso Irene	D	282	Jan	482	31.69	9347	536
Upland Farm Actress Lily	G	153	Jan	650	38.03	3538	179
†Upland Farm Elanor	G	30	Jan	836	39.30		
s. Gayoso Ina May's King	D. Spring Hill's Ann's Nora						
†Upland Farm Hyacinth	G	206	Jan	691	38.47	5585	261
*Willow Creek Velma	C	241	Jan	943	48.10	9655	460

Stephenson, James T., Danville, Ind. ARHT

Elcoza Frances	G	120	Jan	783	40.56	3375	157
Hoosiermead Princess Bonnie	F	173	Jan	656	36.60	4215	203
Paulette Patsy	A	249	Jan	649	34.68	7693	343
Princess Cherub of Logan Farm	C	357	Jan	54	3.87	8893	481
Zephyr Jeannette	A	309	Jan	490	27.44	8181	359

Stephenson, John L., Danville, Ind. ARHT

Elcoza Whisper	C	167	Jan	719	39.64	4651	212
Hoosiermead Roxanna	F	128	Jan	789	41.70	3697	180
Lily of Elcoza Farm	G	111	Jan	765	41.86	2870	139

Stevens Brothers, Edgewood Farm, North Andover, Mass.

Edgewood Farm's Daffie	D	322	Jan	669	36.80	10352	539
Rex's Nancy of Stobie Farm	C	303	Jan	864	49.71	10740	573

Stevens, L. B., Shoreland Farm, Oconomowoc, Wis. ARHT

†Shoreland Dorinda	G	305	Jan	123	6.53	6962	323
*†Shoreland Doris	A	305	Nov	359	19.42	9019	475
*†Shoreland Meadow Brightness	E	305	Dec	54	3.37	6585	322

Stevenson, B. L., Fairwold Farms, Columbia, S. C. ARHT

*Briar's Della Wanda	D	306	Oct	829	48.72	10835	584
*Butterfat Briar's Lassie	A	284	Oct	945	50.40	12089	580
Clyburn Butterfat Elsie May	B	184	Oct	785	51.06	6266	349
Clyburn Butterfat Jean	A	358	Jan	448	29.12	11993	655
*Clyburn's Don's Honeymoon	E	295	Oct	968	44.56	12126	548
*Ethelyn of Clover Farm	B	363	July	194	8.87	11201	456
*Fairwold's Buttercup	B	214	Oct	730	34.17	8277	360
*Gretchen of Clover Farm	A	365	Nov	11	.68	9719	516

Stewart, J. H., Badoja Farm, Dalton, Ohio. ARHT

Badoja Adeline	G	365	Jan	311	17.98	7997	417
Badoja Sophia	G	327	Nov	237	10.83	6038	256
Dictator's Pansy of Fairview	D	350	Sept	3	.26	7004	384
Golden Arrow Polyantha Rose	G	184	Dec	611	27.93	4546	192
*Peonie of Lincoln View Farm	B	215	Jan	504	23.82	6568	254
†Shamrock's Molly	G	17	Jan	555	23.39		
s. Franchester Shamrock	D. Tarzan's Molly						
Tony's Bridget	G	299	Oct	474	26.08	6817	325
†Willow Brook's Ethel Marie	F	69	Jan	764	33.43	1858	76
s. Langwater Triumph	D. Willow Brook's Ethel						

Stine, Carol M., "Blossomdale," Goshen, Ind. ARHT

*Blossomdale Conqueror's Pat	A	53	Jan	1632	73.94	2593	121
s. Florham Conqueror	D. Baby Ruth Annabelle						
†Blossomdale Fair Daughter	G	106	Jan	672	35.32	2683	139

Stine, V. L., "Blossomdale," Goshen, Ind. ARHT

†Blossomdale Pioneer Corrinne	D	47	Jan	1080	48.62	1588	72
s. Dicta's Pioneer's Prince	D. Delight's Rose						
†Blossomdale Pioneer Dutchess	G	299	Jan	626	36.35	8649	403

Stowell, George H., Rogue View Guernsey Farm, Medford, Oregon. ARHT

†Cavalcade's Rose Marie	F	153	Jan	524	31.71	3187	186
*†Rogue View's Janice	E	217	Jan	545	23.45	5982	264
Rogue View's Nora	G	140	Jan	445	27.83	2514	144
†Rogue View's Primrose	G	232	Jan	396	25.75	5062	283
†Rogue View's Spray	G	276	Jan	318	16.42	5824	268

Stradley, Wilmer, Elk Manor Farm, North East, Md.

*Cherub's Royal Blue	A	306	Jan	915	43.28	11799	560
Elk Manor's Jewel	D	137	Jan	1085	54.38	5811	281
Greenacres Royal's Elsie	E	67	Jan	1182	64.09	2564	128
s. Greenacres Royal	D. Donald's Elsie						
*Little Baltimore Peach Blossom	A	301	Jan	653	37.99	10552	554
Rockingham Charlene	G	236	Jan	918	60.44	7990	429
*Rockingham Royal Rose	A	292	Jan	1088	52.34	12648	550
Sophia Shuttle of Lindendell	A	171	Jan	970	53.46	6214	304
*Valor's Afri's Primrose	D	36	Jan	1588	73.88	1817	84
s. Valor Rose's Toro	D. Afri's Primrose of P. P.						

Stringfellow, W. B., Stringfellow Farms, Chester, S. C. ARHT

*Galaxy Gold's Lillian	A	328	Jan	1195	66.12	15809	780

Stringfellow, W. B., Jr., Stringfellow Farms, Chester, S. C. ARHT

Bonnybrook Flower	B	147	Jan	979	48.26	5119	245
Flower's Rose	A	241	Jan	887	50.70	8453	434
Hazelwood's Gloria	A	182	Jan	871	43.74	6255	283

Summersett, W. B., Jr., Summeridge Guernsey Farm, Lykesland, S. C. ARHT

Ada of Black Lake Farms	A	345	Jan	586	29.75	9791	455
Rose of Black Lake Farms	A	365	Nov	9	.47	10355	489
Summeridge Ada	F	220	Jan	663	33.29	6045	265
Summeridge Alice	G	345	Jan	671	27.51	9393	369
*Summeridge Campfire	B	28	Dec	1101	47.90		
s. Zimalcrest Defender	D. Alice of Black Lake Farms						
*Summeridge Maud	E	152	Jan	1042	42.74	5705	237
s. Zimalcrest Defender	D. Maud of Black Lake Farms						
Summeridge Portia	G	268	Jan	780	32.15	8041	319
*Summeridge Red Rose	B	51	Jan	1046	50.54	1708	82
s. Zimalcrest Defender	D. Cavalier's Portia						

Sun Farms, Incorporated, The, Parsons, Kans. ARHT

Elm Ledge Narcissus	A	353	Jan	911	41.82	13110	568
Elm Ledge Rosalie	A	164	Jan	664	34.40	4528	196
Paramount Pat's Agnes' Hope	C	340	Jan	725	36.12	11128	528
Sun Farms Emperor's Lillian	G	319	Jan	547	34.46	6467	356
Sun Farms Emperor's Queen Bess	G	137	Jan	859	42.12	4043	184
Sun Farms Frances Jean	G	363	Jan	685	31.65	10214	508
Sun Farms Margot	F	185	Jan	721	41.40	4980	255
Sun Farms Mary Neola	C	350	Jan	521	30.54	9643	533
Sunflower Buoy's Hazel	G	272	Jan	730	46.46	7656	411

Tallentire, Thomas L., "Tomary," Aurora, Ind. ARHT

†Golden Arrow Carman	G	96	Jan	591	25.42	1841	77
*†Golden Arrow Lucky Lady	C	103	Jan	1229	51.41	4241	178

Invercroft Forester's Vida	G	36	Jan	777	33.45	904	38
S. Rock Creek Forester	D. Invercroft Mayo's Vida						

Tanis, Jacob, Ideal Farms, Augusta, N. J. ARHT

Cherry's Spot of Rosedale	A	342	Jan	852	41.53	13652	598
*Dina of Rural Home	A	365	Jan	404	24.15	15237	745
*Ideal's Arvella Olson	A	365	Jan	726	38.35	13828	676
Ideal's Bella Sequel	A	278	Jan	1044	54.21	9683	458
Ideal's Briar Rose	A	226	Jan	1181	59.53	9809	429
Ideal's Duke's Dawn	D	304	Jan	887	35.76	12206	461
*Ideal's Duke's Fair Maiden	C	312	Jan	940	54.48	13110	640
Ideal's Emperor's Arvella	A	278	Jan	872	40.72	11457	471
Ideal's Emperor's Ethel	A	287	Jan	752	42.90	11313	585
Ideal's Fanny Glen	A	365	Jan	636	38.51	14801	754
Ideal's Forest Model's Eve	A	312	Jan	551	29.33	10442	490
Ideal's Gardenius' Alfa Aggie	G	237	Jan	1032	49.55	8884	374
Ideal's Gardenius' Ella Mae	G	282	Jan	906	47.06	9812	479
Ideal's Gardenius' Jean	D	239	Jan	642	33.60	8463	394
Ideal's Gardenius' Pearl	D	233	Jan	1323	65.37	11336	535
Ideal's Gardenius' Verda	E	349	Jan	918	41.23	13923	599
Ideal's Golden Rufus's La Ruby	C	365	Jan	837	46.54	15409	725
Ideal's Grand Duke's Dawn	D	306	Jan	161	7.19	8617	352
Ideal's Grand Duke's Fairy	C	250	Jan	1023	53.84	9427	464
Ideal's King George's Eve	C	294	Jan	684	40.44	10913	544
Ideal's Peter's Pearl	G	280	Jan	658	39.01	7940	389
Ideal's Peter's Queen	F	365	Jan	173	8.78	11241	506
Ideal's Prince Clover's Rose	C	361	Jan	723	42.48	12335	627
Ideal's Queen's Hyacinth	A	285	Jan	653	36.51	8938	430
Ideal's Reveller's Arvella	D	295	Jan	708	38.73	7931	392
Ideal's Reveller's Cherry	G	295	Jan	752	40.70	8685	398
Ideal's Reveller's Lady Kent	D	272	Jan	914	48.28	9926	482
Ideal's Richmond Kate	A	245	Jan	1271	60.78	11556	494
Ideal's Rufus' Lucille	C	316	Jan	423	25.54	7491	391
Ideal's Satellite's Belle	B	365	Jan	73	3.66	12667	584
Ideal's Satellite's Cherie Mae	B	242	Jan	918	54.17	9344	522
Ideal's Satellite's Ella	B	365	Jan	728	37.02	12678	569
Ideal's Satellite's Fancy	D	289	Jan	872	50.62	10502	548
Ideal's Satellite's Fancyette	G	365	Jan	518	31.67	9954	509
Ideal's Satellite's Katie	F	365	Jan	173	12.13	9269	533
Ideal's Satellite's Lucy	E	365	Jan	209	11.95	13019	622
Ideal's Satellite's Mona	E	365	Jan	146	10.32	8320	508
Ideal's Satellite's Peggy	C	259	Jan	805	48.49	8811	472
Ideal's Satellite's Primrose	E	365	Jan	665	39.45	9583	499
*Ideal's Senator's Marie	A	299	Jan	1586	62.50	18023	696
Ideal's Stars and Stripes Jane	A	278	Jan	1247	61.15	13015	583
*Ideal's Verna Dawn	A	362	Jan	1126	52.26	18227	745
Jewel of Spreading Elm	D	254	Jan	834	50.74	9472	517
*Knight's Lassie of Fairview	A	355	Jan	557	28.39	11667	506
Martha of Drake's Valley	A	297	Jan	910	47.78	12360	557
S. Noble of Drake's Valley	D. Milk Maid of Drake's Valley						
Richel Goldie	C	311	Jan	649	33.98	10854	486
*Shadybrook's Susanne	A	225	Jan	729	40.85	7310	385
*Springdale Po Margerie	A	319	Jan	1197	54.59	16751	717
Two Bits	A	225	Jan	964	59.91	8057	437

Tenney, Daniel G., Rockingham Farm, Salem, N. H. ARHT

Rockingham Archene	F	190	Jan	838	43.35	5336	254
*Rockingham Caroline	A	75	Jan	1472	61.57	3547	153
S. Holliston's Slogan of Rockingham	D. Caroline of Head River						
Rockingham Charbelle	F	145	Jan	737	47.65	3472	210
Rockingham Chardella	F	303	Jan	921	48.36	9448	486
Rockingham Charmian	F	115	Jan	741	35.46	3000	135
*Rockingham Hollicharm	A	249	Jan	993	61.11	9841	527
*Rockingham Hollidar	A	365	Jan	461	26.61	12382	661
Rockingham Hollifan	G	240	Jan	1052	48.83	9269	413
*Rockingham Lee	A	292	Jan	957	53.51	10385	537
*Rockingham Marcia	C	317	Jan	867	54.47	11968	649
Rockingham Peerlass	G	153	Jan	865	47.25	4359	222
Rockingham Princess Archer	F	140	Jan	940	37.41	4602	193
Rockingham Princess Charmeuse	F	109	Jan	969	51.48	3633	177
Rockingham Princess Diana	G	134	Jan	672	36.84	3023	161
Rockingham Princess Starling	G	205	Jan	992	51.83	7433	346
*Rockingham Star Lass	A	121	Jan	1127	57.62	4665	229
Sherwood Forest Queen Anne	G	105	Jan	1025	49.83	3379	152
Sherwood Forest Queen Rose	G	209	Jan	977	53.10	6991	334

Thomas, H. M., Company, Lincoln Ridge Farm, Convoy, Ohio. ARHT

†Lucy's Buck-eye May	C	123	Jan	791	33.81	3321	131
†May Anna of West Tully	C	109	Jan	871	37.19	3664	151
†Ruth Tully	A	61	Jan	1159	42.19	2249	85

Thomas, H. M. & Son, Lincoln Ridge Farm, Convoy, Ohio. ARHT

†Annabel of Walnut Ridge	F	182	Jan	830	38.19	5016	223
†Merestead Constance	D	160	Jan	1112	52.84	6772	290
Queen's Daisy Polly Mae	G	262	Jan	633	32.49	6504	292

Thomas, Martha G. & Howell, Anna Thomas, Whitford Farms, Whitford, Pa. ARHT

†Carolyn of Whitford	F	296	Jan	511	24.01	6215	296
Pan's Mildred of Whitford	D	300	Jan	545	28.58	6520	344
†Whitford's Mary	F	166	Jan	638	33.66	4008	206

Thompson, A. A., Est., Friendship Farm, Uniontown, Pa.

Friendship Annabelle	G	268	Jan	886	51.43	9227	422
Friendship V. C. Gem	G	215	Jan	854	47.50	6719	324
S. Valor's Climax	D. Friendship Gem						
Friendship V. Madonna	A	289	Jan	1222	47.92	12794	479
Friendship V. Princess	F	95	Jan	1220	50.76	3674	150

Thorndike, Augustus, "Mountain Mowings," Brattleboro, Vt.

Chrisdale Sequel Butterball	E	210	Jan	515	29.54	6537	332
Josephine of Mountain Mowings	E	330	Jan	531	27.53	10591	442
Julia of Mountain Mowings	G	184	Jan	857	44.75	5678	257
Roughwood Dreamer	E	86	Jan	1492	61.95	4210	166
Waldorf Susie's Marva	A	336	Jan	750	32.89	13594	553
Warrior's Ruby's Rose	A	138	Jan	1154	51.15	5377	243

Thornton, R. Udell, Thornton Farms, Acushnet, Mass.

Clarice of High Hill	A	61	Jan	1447	69.34	2660	124
S. Birchfield Eastern	D. Celia of High Hill						

Timmins, George H., Greenway Farm, Ware, Mass. ARHT

Barnstable Blanchett	G	115	Jan	985	41.31	3858	156
*Bloom of Ware	B	365	Jan	112	7.01	14596	751
*Blossom of Ware	A	314	Jan	1259	74.66	17133	878
*Damsel of Ware	D	337	Jan	1022	52.84	15396	732
Rex's Maid of Ware	F	164	Jan	860	42.68	5044	232
Rex's Starlight of Ware	G	365	Jan	846	46.07	12303	615
*Symphony of Ware 2d	A	302	Jan	912	44.88	13183	597

Valley Gem Farms, Arlington, Wash. ARHT

Valley Gem Charming	G	264	Dec	501	27.81	5766	292
Valley Gem Dessert	F	272	Dec	352	19.23	5239	253
Valley Gem Gowena	F	357	Dec	331	18.51	5936	308
Valley Gem Guinevere	F	257	Dec	521	21.57	5996	263
Valley Gem Happiness	F	277	Dec	341	19.32	4506	202
Valley Gem Icecream	G	350	Dec	403	19.92	6180	303
†Valley Gem Iris	F	193	Dec	330	14.03	3892	147
Valley Gem Ivy	G	347	Dec	213	8.23	6386	289
Valley Gem Jealous	G	277	Dec	608	27.75	5921	257
Valley Gem Jewella	G	317	Dec	458	25.64	7040	335
Valley Gem Joyous	G	313	Dec	414	17.62	6220	262

Vermont Agricultural Experiment Station, Burlington, Vt. ARHT

U. V. M. Raider Rebecca	G	301	Jan	667	39.67	8907	458
U. V. M. Raider Roberta	F	119	Jan	1092	62.90	4395	243
U. V. M. Raider Rosemarie	G	365	Jan	175	9.72	10253	502
U. V. M. Raider Rosemary	G	365	Jan	440	22.09	9777	502

Walker, G. B., Stoneville, Miss.

Betsey Bell of King City	A	326	Jan	634	50.12	11655	643
Betty's Bessie of Shantituck	D	112	Jan	1007	53.68	4022	191
Bonny Hill Bell	D	252	Jan	686	36.38	7350	350
*Butler Island Maxim Marie	B	345	Jan	693	31.49	11159	540
Fernette of King City	D	112	Jan	1322	58.47	4717	208
Gloria of Sandy Level Farm	G	298	Jan	870	41.07	9042	377
Haywood Celissa	A	163	Jan	1049	48.89	6114	275
Jethro's Eno Ruth	F	314	Jan	784	41.44	9740	449
La Verne's Ick-Mick	G	220	Jan	863	44.62	6793	311
Lonicera Maxim Dot	G	365	Jan	267	15.00	10638	552
*Mithoefer's Iona	B	62	Jan	1574	65.18	3252	134
S. Kenfleur's Cyrene Dictator	D. Mithoefer's Dinah						
Nora's Orpha of Enred Farm	A	365	Jan	534	29.89	11819	558
Pansy Cherryella's Annabelle	A	282	Jan	1033	53.53	12310	516
Rosebriar Gaiety	F	215	Jan	786	41.19	6299	286
*Rosebriar Princess Peg	A	225	Jan	833	35.84	7435	303
*Ruby Gay of Rocky Reach	A	352	Jan	767	46.27	11726	580
Silver-Forest Barbara	E	365	Jan	715	40.47	12130	607
Stoneville Maxim Janette	A	172	Jan	1023	50.75	6170	272
Stoneville Maxim's Amelia	A	360	Jan	723	43.40	11466	545
Stoneville Polly M. Janette	F	340	Jan	682	37.73	9112	424
Val Dasher's Topsy	A	173	Jan	1066	56.71	7186	332

Wardrep, A. J., Est., Farragut Farms, Concord, Tenn. ARHT

Farragut's Gay Dorothy	E	325	Jan	571	28.46	9618	441
Farragut's Gay Margie	F	355	Jan	490	23.28	7668	343
Farragut's Gay Patricia	E	337	Jan	520	31.94	8862	425
*Farragut's Gold Carnation	A	132	Jan	965	57.65	5061	268
S. Patricia's Carnation Prince	D. Goldie of Bachelor's Retreat						
Farragut's Maxim Maid	G	178	Jan	696	38.93	4567	227
S. Riegeldale Sensation Maxim	D. Wakefield Golden Maid						
Farragut's Maxim's Lass	G	365	Jan	226	12.37	7306	396
*Farragut's Phyllis	C	365	Jan	145	8.99	11761	608
*Farragut's Sally Rand	A	341	Jan	543	28.11	10727	476
*Incavo Wakefield Rose	A	217	Jan	838	38.80	7500	324
S. Actor's Incavo of Gayoso	D. Wakefield Saugerties Rose						

Wardrep Brothers, Farragut Farms, Concord, Tenn. ARHT

Farragut's Gay Peggy	F	306	Jan	538	28.70	7354	341
Farragut's Maxim Carmen	G	167	Jan	668	33.58	4080	189
S. Riegeldale Sensation Maxim	D. Fairy of Garden Creek						

Wardrep, E. M., Farragut Farms, Concord, Tenn. ARHT

Farragut's Maxim Countess	G	170	Jan	645	33.78	4178	215
S. Riegeldale Sensation Mazim	D. Oak Terrace Prize Winner						

Watts, C. H., Center Ossipee, N. H. ARHT

†Great Elm Babb	F	275	Dec	796	39.35	10170	441
*†Great Elm Eve	D	82	Jan	829	42.71	2362	111
S. Governor of Steepways	D. Eve of Loudon						
†Ultra's Eunice of Haven Hill	E	69	Jan	1053	52.16	2531	109

Weber, R. F., Rancho Nicasio, Marshall, Calif.

Rancho Nicasio Commend Lena	E	153	Jan	1128	59.78	6512	326
Rancho Nicasio Commend Lilac	G	256	Jan	1016	41.05	9043	374
Rancho Nicasio Commend's Fay	C	184	Jan	785	41.23	6478	324
Rancho Nicasio Foremost Marge	B	163	Jan	1239	58.85	7672	348
Rancho Nicasio Foremost Orchid	A	231	Jan	881	42.77	9374	444
Rancho Nicasio Roamer's Ann	G	355	Jan	820	47.73	11550	607
Rancho Nicasio Roamer's Gichee	A	251	Jan	1035	49.40	10141	475

Welch, Edwin C., Little Orchard Farm, Antioch, Ill. ARHT

†Gusanna's La Fleur Du Jardin	F	215	Jan	372	22.43	3495	188
Gusanna's Proud Harriett	A	303	Jan	396	25.52	8108	370
*Little Orchard Clarice	A	135	Jan	965	59.37	5149	271
Little Orchard Moonbeam	E	276	Jan	349	23.13	5912	310
†Little Orchard Wistaria	F	123	Jan	592	33.80	3028	157

West, William R., Est., High Hill Farm, New Bedford, Mass.

*Courier's Edna of High Hill	C	194	Jan	1047	50.58	7558	362
*Harvester's Judy of High Hill	B	325	Jan	759	43.95	12233	593
*Tri-Gables Fawn	A	335	Jan	648	41.82	11414	614

White, N. H., Enterprise, Mitchellville, Md. ARHT

Beau Crescent of Meadowbrook	A	153	Jan	945	48.51	6051	305
Bloomfield Jacola	A	31	Dec	1580	71.28		
S. Bloomfield Raiderkin	D. Bloomfield Bright Eye						
Dunnottar Actress	C	142	Jan	546	33.09	3424	192
Dunnottar Rosamond	C	17	Dec	929	43.23		
S. Goodstone's Warrior's Actor	D. Golden Rosalie of Dunnottar						
*†Kenilworth Cherie's Ola	A	31	Jan	1203	56.57		
S. Coventry Old Timer	D. Kenilworth Fanny's Cherie						
Liberty Hall Bird	C	43	Jan	1447	65.84	2043	94
Liberty Hall Carrie	D	78	Jan	1172	52.78	3192	150
S. Benton's Merry Lad	D. Liberty Hall Maxie						
Liberty Hall Topsy	C	123	Jan	729	36.09	3529	174
Maxie's Beatrice Woodbine	E	203	Dec	872	50.19	6556	342
Maxie's Flora Again	D	195	Jan	732	42.10	7133	336
Wedderburn's Mary	D	92	Jan	1008	42.37	3444	155
Wethersfield Annabelle	E	62	Jan	996	47.43	2093	102

Wilkins, Charles A., Mound City Farm, Plattesville, Wis.

Mound City Caddie	D	289	Jan	889	45.11	10171	434
Mound City Elsie	E	283	Jan	846	50.35	10216	477
Mound City Lula 2d	C	216	Jan	868	36.11	7082	285
Mound City Royal's Sarah	F	216	Jan	796	38.96	7504	335
Mound City Silky Ann	E	77	Jan	1137	59.50	2943	143
s. Mound City Monarch		D. Mound City Silky					

Young, A. J., Great Elm Farm, Rochester, N. H. ARHT

Gay Folly's Donna Lou	D	257	Jan	1134	60.83	11667	565
Great Elm Arline	F	129	Jan	910	44.04	4090	184
Great Elm Lily	G	190	Jan	700	37.27	5320	260
*Great Elm Mabel	D	300	Jan	1003	50.87	12684	567
*Great Elm Rose	A	313	Jan	818	43.96	10954	529
*Great Elm Rosalind	D	200	Jan	967	48.97	7670	380
Great Elm Rosina	G	116	Jan	1057	51.09	4306	189
Law-Will Bonnie's Bernita	B	161	Jan	880	35.76	5933	226

Zeitler, Peter, Springdale Dairy Farm, Elkton, Md.

Glow of Green Acres	G	78	Sept	505	20.05	3043	121
Kathryn of Green Acres	F	63	Sept	461	21.74	2323	110
Miss Royal of Green Acres	D	108	Sept	462	18.95	4404	175
Patty of Green Acres	G	177	Sept	446	22.80	6836	327
Scarlett O'Hara of Green Acres	A	127	Sept	594	27.57	6918	309

Ziesing, August, Thorn Hill Farm, Deerfield, Ill.

Noble's Pearl of Thorn Hill	G	358	Jan	765	45.98	10187	568
Pride of Thorn Hill	C	328	Jan	834	55.90	10479	604
Sedgley Ambition's Rosemary	E	315	Jan	688	34.26	9920	448
Sedgley Majesty's Dipper	E	322	Jan	309	19.22	8719	496

Zimmerman, George N., Zimalcrest Guernsey Farm, Columbia, S. C. ARHT

Zimalcrest Suzanne	G	364	Nov	149	6.69	9482	387

Zimmerman, S. H., Zimalcrest Guernsey Farm, Columbia, S. C. ARHT

*Zimalcrest Ivy's Beauty	A	93	Jan	1003	58.27	3166	171
s. Quail Roost Maxim's Design		D. Zimalcrest Ivy					
Zimalcrest Laddie's Eva	G	208	Jan	708	38.52	5069	256
Zimalcrest Laddie's Lassie	E	93	Jan	947	49.46	2992	150
s. Illustrator's Laddie		D. Zimalcrest Ivy's Beauty					
*Zimalcrest Maple	A	365	Jan	466	21.21	14950	652
Zimalcrest Pollyanna	G	131	Jan	747	39.76	3467	179
s. Quail Roost Maxim's Design		D. Zimalcrest Polly					
Zimalcrest Rosa	G	90	Jan	887	44.35	2338	115
s. Quail Roost Maxim's Design		D. Zimalcrest Rhodora					
Zimalcrest Rosalind	C	215	Jan	921	50.96	7988	392

Zimring, O. David, Zimring Farm, Lombard, Ill. ARHT

*Boulder Bridge Kilda	A	217	Jan	509	24.62	6252	253
Boulder Bridge Marilyn	E	153	Jan	957	48.46	5074	257
†Cora of Ferson's Creek	C	211	Jan	633	35.73	6275	307
†Dicta Irene	D	83	Jan	1086	49.24	3054	146
Dicta's Dream of Manitou	D	296	Jan	689	39.26	9247	489
†F.'s Countess Marigold	D	305	Jan	477	23.75	9578	424
†Honor's Peggy of Highview	A	305	Jan	81	4.13	7182	335
*†Kenfleur's Alert Rose	D	212	Jan	754	37.59	7065	313
*†Kenfleur's Dicta Ilene	A	183	Jan	995	48.27	7396	311
*†Kenfleur's Dicta May Jean	A	221	Jan	865	43.71	7527	354
†Kenfleur's Hoosier Miss	A	139	Jan	803	37.58	4668	208
Kenfleur's Rosalind Russell	A	352	Jan	263	17.36	10019	564
†Kenfleur's Royal Donna	E	305	Jan	575	32.56	10144	478
†King Philip's Golden Hazel	A	296	Jan	685	38.84	8836	410
Maximum's Pal of Highview	G	152	Jan	618	33.75	3302	164
†Maximum's Patcy of Highview	F	31	Jan	1258	61.03		
s. Golden Harvest Maximum		D. King Philip's Golden Hazel					
†Meadow Lodge Carmaleta	G	69	Jan	881	38.08	1950	87
Philip's Eva of Highview	G	306	Jan	692	37.20	8615	381
†Philip's Sunshine	B	271	Jan	486	28.38	6307	309
*Pine Manor Lovely Actress	E	324	Jan	534	30.34	10088	481
†Spring Brook's Hallie	D	97	Jan	1082	49.24	3742	159
*†Spring Brook's Hazel	D	71	Jan	1237	53.11	3005	133

Zinn, W. F. & W. B., Tramore Farm, Mount Washington, Md. ARHT

†Beechford's Gem	A	150	Jan	520	26.05	2957	148
†Betsey Lee's Rose Dolly	C	156	Jan	843	44.28	5119	246
*†Broadland Charity	D	239	Jan	420	25.41	5382	285
†Broadland Clematis	G	175	Jan	386	22.86	2493	125
Byrnely Oaklet	A	172	Jan	386	22.17	2901	142
Kneece Hettie	B	320	Jan	388	21.35	7331	355
†Madeline's Mary Katherine	A	246	Jan	667	36.85	6713	345
†Matilda's Betty	C	256	Jan	528	27.22	6307	308
Matilda's Blondie	E	184	Jan	638	30.28	4563	227
Merry Maiden's Jane	A	42	Jan	1080	57.39	1462	77
s. Griffwood's Ultra King		D. Jessie's Merry Maiden					
†Nirvana Jewel	F	265	Jan	448	27.78	5417	282
†Tramore Madeline Betty	B	305	Jan	120	6.16	9043	483
Tramora's Belle's Princess	A	47	Jan	1007	44.43	1499	66
s. Tramora's Beechwood		D. Tramora's Belle					
†Tramore's Countess of Oaklet	G	96	Jan	521	29.86	1692	92
†Tramore's Nellie	G	62	Jan	665	38.30	1342	74
†Tramore's Patience	G	67	Jan	619	32.33	1284	64

MERITORIOUS GRADE GUERNSEYS

Tanis, Jacon, Ideal Farms, Augusta, N. J. ARHT

*Ideal's Dairy Queen	A	346	Jan	1202	62.27	20361	941

State Champions

Florida

D Indian River Barbara 520127, 12796.7 pounds milk; 570.7 pounds butter fat. Breeder, H. G. Rowe, Melbourne. Owner, Lakemont Dairy, Inc., Winter Park.

Idaho

FFF Rex's Idalia of Prestdale 657887, 8247.2 pounds milk; 407.2 pounds butter fat. Breeder and owner, Charles J. Pritzl, New Plymouth.

Kansas

BBB Ransom Wilda's Worldbeater 478403, 7950.0 pounds milk; 441.1 pounds butter fat. Breeder and owner, W. G. Ransom, Ransomville.

Louisiana

CHI Florohaze Greta 603150, 10003.3 pounds milk; 486.8 pounds butter fat. Breeder and owner, D. H. Roussel and E. J. Folse, Marrero.

Maryland

AA Brooklandwood Aleene 393906, 15289.2 pounds milk; 929.4 pounds butter fat. Breeder and owner, Anne P. Emerson, Brooklandville.

New Jersey

CHI Meadowlane Victoria 477916, 11987.4 pounds milk; 579.5 pounds butter fat. Breeder and owner, Theo. P. Reed and Son, Pennington.

DHI Polly's Pansy of Meadow Lane 529666, 13179.9 pounds milk; 611.2 pounds butter fat. Breeder, Hudson Brothers, Berrien Center, Michigan. Owner, Henry D. Mercer, Freehold.

New York

E Tarbell Farms Peerless Margo 613193, 18501.4 pounds milk; 1013.3 pounds butter fat. Breeder and owner, Est. Gage E. Tarbell, Smithville Flats.

EE Tarbell Farms Peerless Margo 613193, 18501.4 pounds milk; 1013.3 pounds butter fat. Breeder and owner, Est. Gage E. Tarbell, Smithville Flats.

North Carolina

EHI Opal's Pollyanna 622212, 9737.7 pounds milk; 536.2 pounds butter fat. Breeder and owner, Sanford and Blackwelder, Mocksville.

FHI King's Mary Cary 650861, 9205.2 pounds milk; 542.1 pounds butter fat. Breeder and owner, Sanford and Blackwelder, Mocksville.

Oklahoma

EHI Oven's Mary Fanchon 542545, 9898.3 pounds milk; 517.8 pounds butter fat. Breeder D. J. Oven, Enid. Owner, Helen C. Oven, Enid.

South Dakota

AHI College Sequel Ida 453242, 7324.6 pounds milk; 377.7 pounds butter fat. Breeder and owner, South Dakota State College, Brookings.

EHI College Sequel Lassie 541040, 7519.4 pounds milk; 421.7 pounds butter fat. Breeder and owner, South Dakota State College, Brookings.

Utah

AAA Jacqueline of Thousand Springs 434568, 8310.5 pounds milk; 412.0 pounds butter fat. Breeder, Minnie W. Miller, Wendell,

Idaho. Owner, C. J. Daines, Logan.

FFF Prue of Avalawn 645709, 7144.2 pounds milk; 329.7 pounds butter fat. Breeder, John W. Spencer, Grangeville, Idaho. Owner, Dwyth M. Daines, Logan.

Chat . . .

Omer Baumgartner, whose address was recently given, has been assigned to the 24th T. S. Sqd. S., Fort Logan, Colorado. He is anxious to hear all the news on Guernseys.

The Eleuthera, Limited, herd, Eleuthera, Bahamas, with 266 cows had a 1941 average of 7300 pounds of milk and 319 pounds of butter fat. This is a remarkable record, in view of the fact that these animals have been assembled very rapidly and getting acclimated to that section has meant something more than becoming accustomed to the climate.

Stanley Richter, West Lake Farm, Danbury, Connecticut, recently purchased from Foremost Guernsey Association, Inc., Hopewell Junction, New York, three good animals. They included Foremost Pallotta 618368, Foremost Pliney 604376 and Harriette of Emerald 495000. This is for the foundation herd that Mr. Richter has started.

D. H. Dillard, president of The Old Dominion Box Company, Lynchburg, Virginia, recently purchased the herd owned by S. A. Smith of Anniston, Alabama, consisting of thirty-five females and a herd sire. Mr. Dillard has been interested in the Guernsey breed for a number of years, having used well-bred Guernsey sires on his grade herd since establishing his dairy ten or twelve years ago. We regret losing Mr. Smith as a Guernsey breeder at Anniston, but his farm is surrounded by an army camp and labor conditions became intolerable.

Ben Tussing, Pickerington, Ohio, has built movable calf pens with wood instead of iron. The bottom of the pen is made with wood slats turned on end and creosoted. The idea is working splendidly.

SUMMARY OF 72435 ADVANCED REGISTER RECORDS

(Includes single, double and triple letter records.)

	Records	Lbs. Milk	Lbs. B. F.	Per Cent.
Class A	19683	11373.7	559.5	4.92
Class B	4730	11035.7	548.5	4.97
Class C	5476	10538.4	523.5	4.97
Class D	6040	10226.9	510.9	5.00
Class E	7487	9605.8	483.4	5.03
Class F	9160	9495.6	470.1	4.95
Class G	19859	8989.8	449.3	5.00
	72435	10119.0	502.6	4.97

New Advanced Register Sires

	Daughters	Lbs. Milk	Lbs. B. Fat	T. M.	Class
Boulder Bridge Redoubtable 209483, A. R. Sire, Caumsett Harvester 145445, A. R. Dam, Boulder Bridge Golden Coronet 266472, A. R. Born Sept. 14, 1932. Owner, Watler Hilton, Glenwood Iowa.	Elcliff Eye Bright 470260, A. R. 43058	10698.1	558.5	1095	F
	Mamie of Wynola 471169, A. R. 49275	12286.4	622.1	1094	E
	Bonita of Wynola 552986, A. R. 54583	11348.5	512.6	1095	GG
	Polly of Iowagold 566945, H. I. 9936	7642.1	357.0	618	GHI
	Millicent of Boulder Bridge 628413, A. R. 57721	6079.2	305.2	610	FFF
Butler Island Majesty Scarlett 237480 A. R. Sire, May Royal's Majesty 117245, A. R. Dam, Gertrude of Clover Farm 331954, A. R. Born March 27, 1936. Owner, W. B. Stringfellow, Jr., Chester, S. C.	Watershed's Majesty Patricia 557802, A. R. 54595	11616.6	519.8	1095	GG
	Watershed's Majesty Scarlett 559400, A. R. 55235	9803.0	504.4	1095	G
	Stringfellow Farms Frances 573590, A. R. 56651	10002.5	500.5	1095	G
	Stringfellow Farms Rosalie 573587, A. R. 57635	8004.0	418.5	1095	GG
	Stringfellow Farms Belinda 566542, A. R. 57662	10818.9	503.9	1095	GG
Cameo's Little Foremost 228498, A. R. Sire, Bessie's Little Foremost 113044, A. R. Dam, Raider's Cameo 260831. Born July 23, 1931. Owner, C. E. Pease, Midlothian, Va.	Graceland Cameo Rachel Snow 511566, H. I. 9050	9220.7	489.8	1095	FHI
	Chiclet of Ratcliffe 568430, H. I. 9497	6667.0	304.4	730	GHI
	Maywood Julia Scott 568389, A. R. 57388	12356.7	616.3	1095	F
	Graceland Cameo's Snowdrop 564155, H. I. 10386	9479.4	420.9	1095	GHI
	Graceland Princess Chic 511564, H. I. 10456	13087.0	605.7	1095	DHI
Canoe Brook Chief 213293, A. R. Sire, Rockingham Ultra Royal 186240. Dam, Imp. Beda II. of West Lane 291725 A. R. Born Oct. 23, 1933. Owner, Mrs. W. R. Lane, Swansea Center, Mass.	Lane Farm Chief's Temperance 492983, A. R. 47799	9228.6	528.3	1086	GG
	Lane Farm Chief's Comfort 529170, A. R. 51166	10009.9	530.3	1095	GG
	Lane Farm Chief's Josephine 524243, A. R. 53538	10442.4	548.7	1088	G
	Lane Farm Chief's Gertrude 529175, A. R. 54309	10390.9	557.8	1079	GG
	Lane Farm Chief's Jessica 597948, A. R. 57680	10867.8	533.5	923	GG
Coker Fancy Raymond 219992, A. R. Sire, Coker Radiant 139463, A. R. Dam, Cavalier's Fancy 244089, A. R. Born March 15, 1933. Owner, Pedigreed Seed Company, Hartsville, S. C.	Coker Fancy Viola 445121, A. R. 44170	10901.5	548.7	1095	G
	Coker Fancy Carnation 466267, A. R. 44917	14054.2	760.7	1095	G
	Coker Fancy Elaine 445123, A. R. 47750	9649.2	490.7	1095	E
	Coker Fancy Sunbeam 445124, A. R. 47751	10145.8	509.7	1095	EE
	Butler Island Coker Fancy 429549, A. R. 57719	13715.3	640.6	1094	AA

Cooper's Supreme 233275, A. R. Sire, Sunnymede Raider Aristocrat 215345, A. R. Dam, Marfusha 140578, A. R. Born Oct. 1, 1935. Owner, Tom Cooper, Ardmore, Okla.	Oven's Pearl of Fashion 539441, H. I. 8805	5521.0	273.4	510	GHI
	Re-entry	7369.2	380.9	682	EHI
	Oven's Dienie Flower 544128, H. I. 9503	8870.9	480.0	710	GHI
	Oven's Cedar B. Gertrude 558633, H. I. 9852	5302.1	306.2	572	GHI
	Oven's Princess Gorgeous 558634, H. I. 10346	6604.9	345.9	576	FHI
	Oven's Mary Fanchon 542545, H. I. 10486	9898.3	517.8	702	EHI
Coronation Steadfast 236861, A. R. Sire, Green Meadow Coronation Prince 125281, A. R. Dam, Green Meadow Rosalind 217437, A. R. Born Oct. 20, 1935. Owner, Otis R. Dodson, Harrisburg, Pa.	Goose Valley Joyce 547392, A. R. 53544	13770.5	553.0	1095	G
	Steadfast's Patricia 535010, A. R. 54314	9194.7	540.3	1095	GG
	Goose Valley Vixen 547393, A. R. 55061	11223.4	590.5	1094	G
	Goose Valley Alice 549913, A. R. 56224	9431.8	483.9	1095	G
	Jane of Goose Valley 556302, A. R. 57825	9611.6	484.2	1095	G
	Esperance of Goose Valley 554285, A. R. 57826	10245.9	473.8	1095	G
Foremost Highland Laddie 229912, A. R. Sire, Foremost's Bell Buoy 117666, A. R. Dam, Hylan Cottage Gretchen 179087, A. R. Born March 10, 1934. Owner, Wayne Johnson, Worton, Md.	Foremost Neola 507009, A. R. 48900	8029.2	435.4	916	GG
	Foremost Orma 538130, A. R. 52501	7334.9	389.1	1038	GG
	Foremost Orfilia 538129, H. I. 9717	7951.2	469.5	730	FHI
	Churn Creek's Lady 582028, A. R. 56979	5653.9	303.4	610	GGG
	Lea Lady Amazon 537179, A. R. 57705	7374.3	388.1	725	F
Klondike Resolution 195015, A. R. Sire, Langwater Royal Oak 146813, A. R. Dam, Klondike Gay Countess 251044, A. R. Born Sept. 26, 1931. Owner, J. F. Hawkins, Newberry, S. C.	Klondike Janice 453445, A. R. 41443	8747.3	428.5	1094	G
	Fairwold's Buttercup 567114, A. R. 48837	9692.4	470.0	1095	F
	Fairwold's Grace 567112, A. R. 49028	12888.6	604.0	1095	FF
	Fairwold's Rebecca 618022, A. R. 53818	7380.6	403.8	1060	EE
	Countess Diana of Tanglewood 529649, A. R. 57819	9189.7	503.0	1095	E
Langwater Modeler 227623, A. R. Sire, Langwater Pharaoh 98719, A. R. Dam, Langwater Mona 318580, A. R. Born March 24, 1935. Owner, Lawrence Grinnell, South Dartmouth, Mass.	Birchfield Monome 523161, A. R. 52038	10652.6	633.5	1095	GG
	Birchfield Ultraeen 2d 559601, A. R. 55504	11156.7	644.4	1095	G
	Birchfield Itsanna 576696, A. R. 56655	12844.9	651.4	1095	G
	Birchfield Deanna 559605, A. R. 57633	12322.5	464.4	1094	G
	Birchfield Hoping 559608, A. R. 57657	9536.8	550.4	1055	GG
Nina's May King of The Forges 168400, A. R. Sire, Cramond Sheik 107754, A. R. Dam, Nina of The Forges 137797, A. R. Born April 15, 1929. Owner, Swift and Company, Trenton, Mo.	Fernella of Pleasant View Farm 490217, H. I. 9655	9983.8	461.5	622	CHI
	Marline Rose of Pleasant View 510902, H. I. 9658	7788.0	387.0	650	BHI
	Marietta of Pleasant View 510901, H. I. 9811	8732.3	469.5	678	AHI
	Sophia of Pleasant View 490216, H. I. 10230	6187.8	374.5	670	AHI
	Fern's Fairy of Pleasant View 490214, H. I. 10487	7703.9	365.4	570	AHI
Quail Roost Maxim's Merrymaker 209993, A. R. Sire, High Point Prince Maxim 104016, A. R. Dam, Quail Roost Mary Jane 290270, A. R. Born May 4, 1933. Owner, T. L. Ross, Montvale, Va.	Maxim's Mollie 498902, A. R. 47445	10308.2	571.8	1095	GG
	Garnet's Dixie 514002, A. R. 48065	9979.2	516.1	1094	G
	Ruayne Merrymaker's Lyda 579203, 54742	5989.4	356.3	1095	GG
	Ruayne Merrymaker's Hannah 565373, A. R. 56633	7714.4	406.0	1095	GG
	Ruayne Merrymaker's Snowdrop 564324, A. R. 57718	7209.3	442.3	1095	F
Rex of Cloverhill 230930, A. R. Sire, Ginger Majestic 196900. Dam, Casima's Minnehaha 290822, A. R. Born April 7, 1935. Owner, Peter E. Betz and Russell S. Ebbert, Eagle Point, Oregon.	Rogue View's Sunbeam 615773, A. R. 54409	7392.8	348.0	610	GGG
	Silver Tip's Ruth 613510, A. R. 54961	6650.2	347.1	610	FFF
	Rogue View's Janice 624580, A. R. 55201	6902.4	311.9	610	GGG
	Nancy's Martha Lee 613511, A. R. 56365	7380.1	346.7	610	G
	Rogue View's Glory 613512, A. R. 57802	6900.4	371.2	612	G
Robin Run's Northern Star 230462, A. R. Sire, Rockingham Northern Star 174530, A. R. Dam, Robin Run's Helga Lotta 275597, H. I. Born April 29, 1934. Owner, Clarence H. Smith, Wycombe, Pa.	Robin Run's Rosemary 550358, A. R. 53815	9507.8	471.7	730	G
	Robin Run's Rebecca Lotta 550921A. R. 54276	7466.6	383.8	730	G
	Robin Run's Sara 684381, A. R. 56931	7387.7	392.5	730	G
	Lady's Camille Lotta 533196, A. R. 57143	7020.7	392.3	610	EEE
	Robin Run's Sweetheart 563131, A. R. 57695	7875.1	439.5	730	G
St. James Champion's Lad 219801, A. R. Sire, Shuttlewick Champion 100971, A. R. Dam, St. James May Queen 319676, A. R. Born Aug. 19, 1934. Owner, R. D. Pennewell, Palmyra, Mo.	Pleasant View Rosemary 515947, H. I. 9812	11170.1	531.4	644	DHI
	Sarbella's Noble Virginia 627704, H. I. 9813	8323.1	437.2	730	GHI
	Marcilla of Pleasant View 564417, A. R. 56894	7216.7	335.6	610	GGG
	Queen's Jewel of Pleasant View 596190, H. I. 10229	6310.8	280.9	712	GHI
	Lad's Pauline of Pleasant View 491234, H. I. 10488	8322.1	453.6	718	CHI
Stadacona Friend 218588, A. R. Sire, Imp. Moss Rose's Butterfat 114362, A. R. Dam, Stadacona Favorite 238664, A. R. Born June 3, 1934. Owner, Elizabeth Douglas, Tilly Foster, N. Y.	Stadacona Peggy 479443, A. R. 46042	6880.9	342.9	730	G
	Stadacona Queen 512873, A. R. 49792	6221.2	333.1	610	GGG
	Stadacona Quince 546780, A. R. 53428	7782.6	374.8	610	GGG
	Stadacona Friend's Joan 530852, A. R. 53732	7536.3	376.2	610	GGG
	Stadacona Friend's Juliet 567002, A. R. 57650	7987.0	409.7	610	GGG
Valor's Yeoman's King 203429, A. R. Sire, Valor's Yeoman 161816, A. R. Dam, Pollyanna of Twin Brook 238508, A. R. Born June 22, 1932. Owner, Sanford and Blackwelder, Mocksville, N. C.	Yeoman's Quaker Belle 541115, A. R. 56966	12035.9	645.5	1095	A
	King's Daisey June 613664, H. I. 10349	6375.3	308.3	902	EHI
	Valor's Princess of Twin Brook 506392, A. R. 57318	10926.1	571.4	1095	C
	King's Mary Cary 650861, H. I. 10497	9205.2	542.1	1095	FHI
	Opal's Pollyanna 622212, H. I. 10498	9737.7	536.2	1095	EHI

Herd Improvement Records

Approved Records H. I. 10441 to H. I. 10510 with Reentries

(Grade records and records that did not qualify are also listed)

Owner	H. I.	Name and Number	Class	Req. of B. Fat	Days in Milk	Total Number Milkings	Lbs. Milk	% of B. Fat	Lbs. B. Fat
Alger, John H., Spring Brook Farm, Broadway, Virginia.	R8887	Ophrowanda's Ogoretta of S. B. 598308	DHI	316.6	365	730	10089.6	5.10	514.1
Arnold Brothers, Beaver Falls, Pennsylvania.	R8830	Beacon's Hattie Jean 507849	DHI	318.0	360	716	8387.3	4.63	388.5
	10441	Beacon's Jeanette 543673	EHI	288.3	365	730	8464.0	5.20	439.8
	R7095	Red Noble's Helen 476529	BHI	357.3	365	730	11856.0	4.21	498.7
Associated Seed Growers, Incorporated, Milford, Connecticut.	10442	Climax Tiddlewink 568803	GHI	252.7	323	626	8623.3	4.78	412.5
Baird, Ben D., Baird's Dairy Farm, Saint Augustine, Illinois.	10443	Baird's Ballad Dicta 570758	GHI	260.0	315	627	7933.6	4.35	345.3
	10444	Baird's Bellflower 570757	GHI	261.3	310	617	7855.7	4.23	332.0
Baxter, H. A., Cornalfa Farm, Convoy, Ohio.	R7288	Cornalfa's Joyce 443930	AHI	360.0	365	730	7572.9	5.08	384.5
	10445	Cornalfa's L. Rose 650334	GHI	254.8	365	730	6602.3	5.45	359.8
		Cornalfa's S. Kate 524839	BHI	359.4	316	632	6474.9	5.05	326.9
Bogardus, Charles S., Clinton, Illinois.	10446	Spring Pasture Betty 629602	GHI	256.0	350	697	7392.8	4.51	333.3
Bosworth, W. H., Oakwood Farm, Algona, Iowa.	10447	Yeksa Q. Gladiola 628144	EHI	303.6	365	788	10389.8	5.79	602.0
Bowen, C. C. & Son, Plain View Guernsey Farm, Spencerville, Ohio.	10448	Plain View's Sonja 565597	AHI	360.0	365	730	8855.8	5.31	470.2
Cantrell, W. B., Flume Farm, Derry, New Mexico.	R8502	Flume Farm Absolute's Jewel 594248	CHI	327.9	350	700	7653.2	4.53	346.9
	R8708	Flume Farm Absolute's Pearl 600185	DHI	323.0	355	710	8992.6	4.26	383.3
	R5359	Flume Farm Arbor 360705	AHI	360.0	263	526	7935.4	4.66	369.7
	R5489	Flume Farm Carrie Red 382890	AHI	360.0	365	730	9091.0	4.24	385.6
		Flume Farm Daisy 442581	AHI	360.0	308	616	7339.2	4.19	307.4
	R8838	Flume Farm Warrior's Hilda 552765	CHI	339.9	365	730	7807.7	4.50	351.1
Croxson, Arthur, Croxmar Farm, Barrington, Illinois.	10449	Dawn of Ore Hill 551521	FHI	282.0	365	730	6909.3	5.16	356.2
	10450	Lockshore Joan 459234	AHI	360.0	311	622	9456.7	5.05	477.6
Current, Jay B., Kathmar Farm, Topeka, Indiana.	R8182	Tula of West Farm 460770	BHI	341.9	337	674	7954.6	4.90	390.0
Davis, John W., Springlawn Farm, Downingtown, Pennsylvania.	10451	Autocrat's Joan of Springlawn 577136	GHI	255.5	365	730	6630.2	4.95	328.4
	R7655	Elisha's Bess of Springlawn 518816	BHI	356.9	365	730	8622.5	5.13	442.3
Dreibelbis, Lloyd E., Dreibelbis Farm, Shoemakersville, Pennsylvania.	R6001	Shirley's Moonshine 469409	AHI	360.0	341	682	10522.9	4.48	471.3
Dreibelbis, W. H. & Sons, Dreibelbis Farm, Shoemakersville, Pennsylvania.	R8979	Dreibelbis' Noble Barbara 521763	EHI	304.7	365	730	8973.7	4.32	387.7
Eckard, W. C., Sunnyslope Farm, Paw Paw, Michigan.	R6118	Bernice of Eckard's Sunnyslope 482995	AHI	360.0	321	642	10268.2	4.88	501.0
	10452	Ethel of Eckard's Sunnyslope 654146	GHI	259.0	365	730	6951.8	4.22	293.3
Egger, F. A. & Sons, Egger Guernsey Farm, Roca, Nebraska.	R1840	Lass of Crystal Lake 329449	AHI	360.0	320	640	6683.5	5.56	371.3
Elam, C. N., Graceland Farm, Clayville, Virginia.	10453	Graceland Beau Josephine 576064	GHI	253.3	365	1095	8716.7	4.89	426.1
	10454	Graceland Beau Ramona 574226	GHI	256.8	365	1095	8276.8	4.94	408.7
	10455	Graceland Eagle 548910	FHI	280.1	365	1095	8519.3	4.77	406.0
	R4593	Graceland Golden Secret 494970	AHI	360.0	365	1095	10458.8	4.82	503.7
	10456	Graceland Princess Chic 511564	DHI	305.8	365	1095	13087.0	4.63	605.7
	10457	Graceland Rosalie 574383	GHI	251.0	365	1095	7442.7	5.24	389.9
	R7855	Pattie of West Wood 495459	BHI	345.2	365	1095	12281.1	4.86	597.3
Filley, Oliver D., Over the Grass Farm, The Plains, Virginia.	10458	Lady Kate Over The Grass 458904	AHI	360.0	365	730	8938.8	5.09	454.6
Frey, Carl F., Gilman, Illinois.	R5811	Norman's Princess Pearl 428996	AHI	360.0	365	730	10915.0	4.99	544.9
	10459	Prince's Nardine 603457	GHI	257.9	365	730	8690.7	4.72	410.3
Funk, Alvin L., A. L. Funk Dairies, Collegeville, Pennsylvania.	R4684	Cora's Lillie 423950	AHI	360.0	294	588	7686.2	5.15	395.6
		Victor's Lucy 461460	AHI	360.0	279	558	6226.8	5.14	319.9
Gartin, Keith, Chariton, Iowa.	R3344	Elmwood Elinor 397034	AHI	360.0	337	674	9292.0	4.06	377.6
George, R. L., Georgeland Farm, Lebanon, Indiana.	R5612	Georgeland Pocahontas 381694	AHI	360.0	365	730	11752.2	5.50	646.1
	R5856	Lucky Squaw 2d 469781	AHI	360.0	347	694	12251.4	5.00	612.6
Greenwood, W. G., Greenwood Farm, Newport, Ohio.	R7456	Greenwood Donna 500972	CHI	336.5	365	730	8659.7	5.14	445.4
Hamilton, F. P., "Kilspindie," South Coventry, Connecticut.	R7863	Kilspindie's Delia 476072	BHI	345.7	334	668	8317.8	4.25	353.6
		Rowena of Kilspindie 387749	AHI	360.0	304	608	7631.5	4.04	308.4
Hansen, Arthur, Gray Haven Farm, Bellevue, Ohio.	10460	Aigler Farm Beauty 653087	GHI	266.6	302	677	6255.1	4.42	276.6
Heifner, C. B. & Son, Villa-Way Farm, Sullivan, Ohio.	10461	Villa-Way Crystal 490339	CHI	341.5	365	1095	13033.3	5.19	676.0
Hickok, Walter, Ostrander, Ohio.	10462	Fairview's Adept 589678	EHI	303.2	353	806	8449.7	5.05	426.4
		Fairview's Amie Girl 580605	AHI	360.0	253	506	6525.3	4.40	286.8
	10463	Fairview's Audrey 662960	GHI	267.1	365	730	11390.8	4.20	478.0
Hooks, Harry J. & Lilian M., Hooks' Acres, Brighton, Michigan.	10464	Countess of Hooks' Acres 613847	FHI	276.6	348	696	7442.4	5.17	384.5
	10465	Goldie of Clam River 462507	AHI	360.0	365	730	12225.5	4.88	596.3
Iowa State College, Ames, Iowa.		Ames Cherub Phyllis 421747	AHI	360.0	321	870	5779.1	5.37	310.5
	R7953	Ames Rose-Sequel Greta 481549	BHI	357.8	313	933	9138.3	4.29	391.6
Jameson, E. C., The Webotuck Farm, Sharon, Connecticut.	R9216	Webotuck Polvalilah 611780	DHI	308.7	365	730	9482.7	4.78	453.3
Jeppson, George N., Oakholm Farm, Brookfield, Massachusetts.	R7376	Oakholm's Fannie 474693	BHI	355.2	365	730	11883.2	4.47	531.2
	R6870	Oakholm's Helga 473650	BHI	343.2	353	661	9836.8	4.68	460.5
	10466	Oakholm's Irigras 557968	FHI	277.2	341	675	7212.3	5.32	383.4
Johnson, Wade, Hillside Dairy Farm, Frankfort, New York.	10467	Bara W. of Hill Side 630469	EHI	301.2	365	730	7623.3	4.69	357.3
Keegan, B., Maple Plain, Minnesota.		Plough Maid Fawn 395633	AHI	360.0	232	464	4903.5	5.34	261.7
Kirklin, Dale, Walnut Manor Farm, Kalamazoo, Michigan.	10468	Irving Barry Girl 481937	CHI	338.3	365	730	8900.3	4.48	398.4
Laymon, Luther, Gambier, Ohio.	R8907	Mattewa Lucky Lady 532242	EHI	293.5	365	730	8528.3	5.45	464.4
Lloyd, J. A. & Robert J., Welshacres Farm, Lake Crystal, Minnesota.	10469	Duke's Bess of Spring Brook 550442	AHI	360.0	365	758	9114.3	5.06	461.6
	10470	Rilma's Mildred of Northland 490532	BHI	343.7	342	684	7976.0	4.78	380.9
	10471	Tianna's La Noce Juliette 556083	EHI	293.0	365	778	7057.4	5.37	379.3
Lord, Fay & Son, Green Acres Guernsey Farms, Tenino, Washington.	10472	Theo-Vale Marcia 589347	GHI	250.5	365	730	7786.7	4.72	367.5
Loyd, Frank S., Laurel Cliff, Lynchburg, Virginia.	10473	Ella's Empress of Mirador 455488	AHI	360.0	365	730	12604.2	5.63	709.9
Maryland, University of, College Park, Maryland.	10474	U. of Md. Elector's Marion 562015	GHI	268.5	314	628	5772.9	5.72	330.2
Matthews, Marianna, Mrs., Opekasit Farm, Glendale, Ohio.	R7743	Chestnut Ridge Lady Suzette 520814	DHI	322.1	312	624	7026.0	4.87	342.4
		Emma of Clover Ridge 385268	AHI	360.0	298	596	7421.7	4.81	357.1
McCoy, J. W., "Ratcliffe Manor," Easton, Maryland.	R9227	Margery of Ratcliffe 545672	EHI	292.6	318	636	11892.0	4.59	546.0
Mercer, Henry D., Homing Hill Farms, Freehold, New Jersey.	R8723	Polly's Pansy of Meadow Lane 529666	DHI	306.3	365	730	13179.9	4.64	611.2

Michigan State College, East Lansing, Michigan.		Kellogg Athenian's Helen 657104	GHI	251.5	249	656	5559.8	4.02	223.6
	10475	Michigan Apollo Cora 653117	GHI	261.0	324	861	6995.5	4.99	348.8
	R9078	Michigan Bell Buoy's Blanche 611232	DHI	312.7	318	876	8601.5	5.03	432.8
Morris, Edwin H., Deep Lake Farms, Lakeville, Connecticut.	10476	Broadlawn's Princess Marie 394968	AHI	360.0	365	722	10240.3	4.51	461.4
	10477	Unkamet Rosebay 556151	GHI	257.0	296	590	6637.8	5.22	346.2
Moss, W. E., Greenfield Guernsey Farm, Romeo, Michigan.	R3705	Brookwood's Anna of Greenfield 399254	AHI	360.0	365	730	11220.2	4.75	532.5
	R7382	Flossie of Greenfield Farm 462953	BHI	345.7	336	672	8972.3	5.20	466.4
	R6454	Glennie of Greenfield Farm 429297	AHI	360.0	360	720	9413.9	5.61	527.8
	R8681	Jonquil's Doris of Greenfield 529045	DHI	309.3	303	606	7847.6	4.25	333.8
Mudgett, Vernon D., Deershorn Farm, Sterling Junction, Massachusetts.	R3266	Deershorn Idol 465252	AHI	360.0	365	730	9967.0	4.32	431.0
Nelan, Jay G. & Sons, Claysville, Pennsylvania.	10478	Horn's Crescent's Kay 576838	GHI	257.2	365	904	7815.7	5.09	397.8
	10479	Horn's Ellen 440783	AHI	360.0	361	962	13794.3	4.21	581.0
	10480	Horn's Val 486445	AHI	360.0	365	1095	13455.1	5.34	718.1
	10481	Horn's Vic's Fern 419434	AHI	360.0	308	832	13936.2	4.35	606.9
Onderdonk, Dorothy A., Elmwood Farms, Hall, New York.	10482	Bonnie's Beulah of Elmwood Farm 588274	GHI	253.7	332	658	6424.0	4.44	285.1
	10483	Fairest Flo of Elmwood Farms 654518	GHI	250.5	331	656	9276.6	4.47	414.8
	R6229	Frosty's Fairest of Elmwood 463076	AHI	360.0	341	678	11001.9	5.10	561.3
	R9010	Frosty's Florine of Elmwood 537670	EHI	298.3	318	632	9877.2	4.66	460.6
	10484	Lassie's Linda of Elmwood Farm 588273	GHI	252.5	330	646	9117.5	4.80	437.5
	10485	Marigold's Mitzie of Elmwood 654519	GHI	250.5	312	624	9033.8	4.49	406.0
	R8371	Monie's Melissa of Elmwood 515297	CHI	326.9	334	662	8277.4	5.76	476.9
Oven, Helen C., Jerry Oven Guernsey Farm, Enid, Oklahoma.	R6638	Oven's Cedar Bertha 408904	AHI	360.0	304	608	11237.3	4.91	551.6
		Oven's Florabelle's Glossie 585635	GHI	251.2	283	566	4911.2	5.10	250.5
	10486	Oven's Mary Fanchon 542545	EHI	294.2	351	702	9898.3	5.23	517.8
Pennewell, R. D., Palmyra, Missouri.	10487	Fern's Fairy of Pleasant View 490214	AHI	360.0	285	570	7703.9	4.74	365.4
	10488	Lad's Pauline of Pleasant View 491234	CHI	337.9	359	718	8322.1	5.45	453.6
	10489	May Fern of Ocean Trail 265754	AHI	360.0	347	694	7581.8	4.81	364.5
	10490	St. Albans Cherub's Actress 547975	EHI	292.8	356	712	8753.8	4.91	430.0
		The King's Ultra Sultana 380218	AHI	360.0	365	705	5706.7	5.30	302.3
Pevely Dairy Company, Pevely Dairy Farm, Crescent, Missouri.	10491	Dandy Daisy of Springdell 463946	AHI	360.0	297	594	10083.8	3.99	402.0
		Diget of Springdale 525697	BHI	358.0	314	628	7648.9	4.10	313.5
	R5522	Fern of Green Valley 456914	AHI	360.0	268	536	8416.2	4.44	374.1
		La Belle's Destiny 381229	AHI	360.0	365	730	7377.0	4.50	331.6
		Lady Pip of Liberty Crest 382639	AHI	360.0	289	578	6176.2	4.76	293.9
		Oak Hurst Royalist's Pansy 462080	AHI	360.0	258	516	6399.9	5.09	325.5
Porter, J. Bennett, Jr., Arroyo Dairy Farm, New Cumberland, West Virginia.	10492	Betty's Sapphire of Arroyo 541614	EHI	301.2	304	608	9157.2	4.62	423.2
	10493	Gipsy's Suzanne of Arroyo 569598	GHI	265.4	316	632	6381.5	4.90	312.7
Putzke, Robert J., Sunnside Farm, Barnum, Minnesota.	10494	Jessie's La Noce Maiden 654199	GHI	252.5	324	617	4298.4	6.28	269.9
		June of Sunnside Farm 570865	GHI	259.9	257	514	3674.3	5.79	212.6
		Tianna's Heather 436651	AHI	360.0	244	488	6610.4	4.67	308.8
	10495	Tuhkanen Farm's Alma 589552	DHI	320.1	309	618	6513.9	5.25	342.1
Reed, Theo. P. & Son, Meadow Lane Guernsey Farm, Pennington, New Jersey.	R7567	Meadowlane Victoria 477916	CHI	341.0	350	700	11987.4	4.83	579.5
Reische, C. E., Meridian, California.	10496	Prunut Fay 421270	AHI	360.0	365	730	8092.6	4.65	376.2
Richards, J. Burton, Elburja Farms, Berrien Center, Michigan.	R8634	Ninanne of Muddy Lane 536996	EHI	301.1	349	819	13597.6	4.35	590.9
Risser, Fred S., Whitebreast Farm, Chariton, Iowa.	R3518	Whitebreast Echo 356094	AHI	360.0	365	730	9969.4	5.31	529.1
	R5748	Whitebreast Ione 450588	AHI	360.0	343	686	10724.2	5.58	597.9
Robinson, Neil S., Lokshello Farm, Mansfield, Ohio.		Lokshello Eula 431650	AHI	360.0	365	730	7021.5	4.33	303.8
	R5449	Lokshello Harriet 431651	AHI	360.0	365	730	8789.4	4.53	398.5
		Lokshello's Great Jeannette 544725	FHI	281.8	365	730	5765.0	4.53	261.3
Roussel, D. H. & Folse, E. J., Norwood Farms, Marrero, Louisiana.	R9171	Florohaze Greta 603150	CHI	329.7	365	730	10003.3	4.87	486.8
		Florohaze Woodbine 570069	DHI	321.9	324	648	5736.8	4.76	272.9
		Norwood Beatrice's Polly 466644	AHI	360.0	304	603	7642.2	3.86	295.1
Samworth, Harry T., Jvhar Farm, Coatesville, Pennsylvania.	R8208	Buttercup's Rose May 516350	DHI	309.6	365	826	7147.3	5.17	369.3
		Jvhar's Lassie 521593	EHI	299.4	320	683	4301.1	4.35	187.2
Sanford & Blackwelder, Twin Brook Farm, Mocksville, North Carolina.	10497	King's Mary Cary 650861	FHI	280.3	365	1095	9205.2	5.89	542.1
	10498	Opal's Pollyanna 622212	EHI	302.7	365	1095	9737.7	5.51	536.2
Satterlee, Arthur A., Iowa Guernsey Farm, Independence, Iowa.	R4175	Buttercup's Darling of Iowa 479022	AHI	360.0	332	664	10500.5	4.46	468.2
Smith, Frederick G., Twin Creeks Farm, Freeport, Illinois.	R8006	Bradford's Pearl 491955	BHI	350.1	244	480	7681.7	4.96	381.0
	10499	Sunnymede Africander Bee 641467	GHI	267.0	329	633	7148.7	4.76	340.3
South Dakota State College, Brookings, South Dakota.	10500	College Mayette 558834	GHI	267.2	365	743	8719.1	5.22	455.1
	R6238	College Sequel Ida 453242	AHI	360.0	365	744	7324.6	5.16	377.7
	R8932	College Sequel Lassie 541040	EHI	298.2	325	655	7519.4	5.61	421.7
Spencer, Jerry N., Clermont Bend Farm, Clermont, Iowa.	10501	Kenfleur's Foremost Jacquelin 446808	AHI	360.0	293	581	10888.8	4.94	537.8
Stansberger, C. C., Massillon, Ohio.	R8877	Bo Peep of Rural Home 537071	EHI	297.5	365	730	8241.3	5.14	423.4
Stansberger, C. C. & Clapper, J. G., Massillon, Ohio.	R8879	King Tulip's Rose of Rural Home 546508	EHI	291.0	365	730	8597.6	4.69	403.4
	R8530	May Belle of Buzzards Glory 490499	CHI	339.8	356	712	9526.2	4.50	428.3
	R7247	Shirley of Rural Home 449204	AHI	360.0	365	730	8786.7	4.72	415.0
	R8880	Susie Mag of Buzzards Glory 490498	AHI	360.0	328	656	10039.8	4.36	438.2
Stinson, L. R., Valmont Dairy, Scottsville, Virginia.	10502	Buttercup of Midview 531047	FHI	281.5	365	1095	8484.5	4.24	359.6
Stratton, Charles W., Hidden Farm, Lee, Massachusetts.	R9021	Blanch of Hidden Farm 526451	EHI	303.2	365	730	10135.9	4.95	501.8
	R7438	Maid of Hidden Farm 562608	BHI	342.6	365	730	10155.8	4.60	466.9
Struble Brothers, Galesburg, Michigan.	10503	Dot of River Valley Farm 613444	GHI	266.4	295	590	7620.0	5.03	383.6
	R10503	Dot of River Valley Farm 613444	EHI	300.2	290	580	7677.8	5.09	391.1
	R8751	Monogram's River Valley Dot 513075	AHI	360.0	289	578	8054.5	5.22	420.2
	R9022	River Valley Judy 586371	BHI	347.1	248	496	9929.7	4.32	429.2
Struble, J. & Sons, Galesburg, Michigan.	R9023	River Valley Erma 575754	DHI	323.5	270	540	10352.6	4.85	502.0
Swales, G. O., Crescent Stock Farm, Johnson, Washington.	10504	Crescent's Doris 657739	FHI	278.2	331	662	7305.7	5.11	373.1
Telling-Belle Vernon Company, The, Belle Vernon Farm, Novelty, Ohio.	10505	Marilea Gay Boy's Lillian 410525	AHI	360.0	365	730	13820.1	4.75	656.6
Tischer, Jay H. & R. E., Pickerington, Ohio.	10506	Dun Wondrin Sally 562606	BHI	348.5	339	863	9268.1	5.03	466.3
Tomlinson, E. T., Poniton Farms, Bridgeton, New Jersey.	10507	Poniton Watchung Flower 575629	GHI	260.0	365	730	8418.4	4.81	404.8
Tuller, Oliver D., West Simsbury, Connecticut.	R8569	Chilbrook Alice Girl 569740	CHI	331.8	297	585	9481.8	4.58	434.0
	R8642	Greyholme's Daphne 529800	EHI	296.5	365	730	10992.9	4.36	478.9
	R9026	Greyholme's Slogan's Joan 544641	EHI	291.3	365	730	9633.7	4.84	466.6
Walnut Hall Farm, Donerail, Kentucky.	R7659	King's Walnut Lady 561524	AHI	360.0	320	640	8352.1	4.84	404.3
West Hill Farms, Incorporated, Stamford, Connecticut.	R5839	Foremost Janet 378846	AHI	360.0	323	855	8566.6	4.48	384.1
	10508	Knobby's Slogan Desire 644078	GHI	265.7	349	868	7854.6	4.03	316.7
Wheeler, L. P., Greensburg, Indiana.	R9785	Rosa's Silver Star of Waterloo 470722	AHI	360.0	323	646	10594.1	4.85	513.3
	R6533	Rosebriar Adele 458163	AHI	360.0	324	648	12603.8	4.10	516.3
Wilson, Alfred G., Mrs., Meadow Brook Farms, Rochester, Michigan.		Fairy Welcome of Rolans 399441	AHI	360.0	277	536	7504.2	4.23	317.3
Wing, Raymond E., Twinwing Farm, Putnam, Connecticut.	10509	Greyholme Starlight 569682	GHI	263.0	293	586	6721.0	4.81	323.2
		Lanandy Lucille 539840	AHI	360.0	298	596	7634.7	4.43	338.3
	R9215	Red Rose Delilah 442144	AHI	360.0	365	793	13302.7	4.70	625.4
Yoder, J. S., Wooster, Ohio.	10510	Enid of Cedar Lane 653892	GHI	257.5	365	730	7635.5	5.35	408.3
	R7580	Yeoman's Elsie of Cedar Lane 493411	CHI	340.2	341	677	9009.1	6.62	596.4

Reentries R

Approved Advanced Register Records

From March 1, 1942, to March 15, 1942

CLASS A—Five Years and Over

A. R.	Name and Owner	Lbs. Milk	Per Cent Fat	Lbs. Fat	Total No. Milkings	Age Yrs. Mos.	Sire	Dam
¶R38871	Brooklandwood Aleene 393906 Anne P. Emerson, Brooklandville, Md.	15289.2	6.08	929.4	1092	6—11	Aiyukpa Golden Marmion 150519 A. R.	Sweet Aleene 339346
°¶R46200	Cathedral Kate S.'s Kate 470570 H. H. Buckley, Oneonta, N. Y.	16910.6	5.30	896.7	1095	5—0	Rose's Cathedral Sequel 208449 A. R.	Cathedral Kate S. 297778
°R31542	Slogan's Judith 305134 Blakeford Farms, Incorporated, Queenstown, Md.	17460.3	4.92	859.3	1095	11—1	Imp. Greyholme's Slogan 125895 A. R.	Greyholme's Choice Juno 232151
°¶R38029	Royal Artless of Hill Girt 399393 H. G. Haskell, Chadds Ford, Pa.	18261.6	4.68	855.3	1095	7—6	Langwater Mary's Royal 82716 A. R.	Artless of Hill Girt Farm 133206
°R42862	Glenburnie Crocus 448521 Philip J. Baur, Spring House, Pa.	16582.3	5.07	840.5	1092	7—5	Glenburnie's Junior 189834 A. R.	Glenburnie Violet 372175
°R37931	Quail Roost Maxim's Christine 374884 George Watts Hill, Rougemont, N. C.	15812.3	5.12	809.2	1095	8—0	High Point Prince Maxim 104016 A. R.	Quail Roost Primrose Christine 289415
°¶R42550	Lockshore Merry Maid 459239 R. F. Locke, Cressey, Mich.	16938.0	4.73	800.7	1094	5—7	Lockshore Flash 215279 A. R.	St. Croix Mermaid 196780
¶57656	Great Elm Ethel 519187 William Niedner, Hillsborough, N. H.	15356.4	4.98	764.7	1095	5—10	Governor of Steepways 205532 A. R.	Ethel of Crystal Spring 143320
R¶47314	Lookwell Ann 459853 Robert D. Musser, Circleville, Ohio.	16022.0	4.75	761.3	1095	5—4	Duplicate of Halfred Farms 163851 A. R.	Fi Fi's Cherub of L. F. 388767
¶R42684	Starlight of Ware 2d 523011 George H. Timmins, Ware, Mass.	13724.6	5.55	761.1	1095	5—10	Langwater Hardwick 141685 A. R.	Starlight of Ware 159669
¶57723	Supreme's Mirabelle 498624 J. M. McDonald, Cortland, N. Y.	15226.6	4.98	758.6	1095	5—1	Royal Supreme 137088 A. R.	Mixter Rosella 166973
R42343	Rose Sheran of Ridglydale 450923 H. C. Horneman, Perrysville, Ind.	14626.3	5.17	756.8	1095	6—11	Green Meadow Alert 198651 A. R.	Ridglydale's Wild Rose 291166
57679	Imp. Iris Rosy of Pre de Haut 516561 Hugh Barclay, Pulaski, N. Y.	15190.6	4.94	750.1	1095	6—0	Hope's Rex R. G. A. S. 6096 P. S.	Iris of Montville R. G. A. S. 29627 P. S.
¶R33979	St. James Champion's Iris 328594 Mrs. Chauncey McCormick, Naperville, Ill.	15739.6	4.76	749.7	1095	9—6	Shuttlewick Champion 100971 A. R.	Sedgley Dipper 208271
R43226	Lincoln Splitsilk 451465 Robert L. DeNormandie, Lincoln, Mass.	15500.7	4.82	747.5	730	5—4	Dunwalke Rosebud's Butterfat 209245 A. R.	Bellaire's Alveda 299270
¶57693	Homewood Ultra Maiden 485418 Frank Clark, Tomahawk, Wis.	14626.9	4.99	730.1	1095	5—2	Homewood Ultra Valentino 217357	Homewood Ultra Butter Spot 379594
R42000	Horse Shoe C. Eve 413764 D. O. Brant, Canoga Park, Calif.	16695.0	4.31	719.6	1081	6—5	Caumsett Courageous 136678 A. R.	Eviretta of White Farms 315868
R38749	King's Queen of Cowham Farm 400863 C. F. Cowham, Jackson, Mich.	15408.3	4.61	710.3	1095	6—10	Trixie's White King 79691 A. R.	The Queen of Evidence 198337
¶57772	Windy Meadows' Princess 414397 Greyholme Farms, Incorporated, East Greenwich, R. I.	14361.6	4.93	708.3	987	6—10	Greyholme's Noble Judge 198380 A. R.	Windy Meadows' Sunflower 345567
¶57636	Lassie's Queen Peerless 537840 Dinsmore Dairy Company, Dinsmore, Fla.	15815.2	4.41	696.8	1095	5—2	Butler Island Royal Peerless 215495	Lassie's Honest Queen 314421
¶57724	Yokum Betty 392153 J. M. McDonald, Cortland, N. Y.	15788.6	4.33	684.1	1095	7—0	Green Meadow Watchful 154429 A. R.	Yokum Levity 260171
R20763	Wild Farms' Ultra Clara 180467 Mrs. F. L. Weyenberg, Thiensville, Wis.	13428.7	5.01	673.0	1094	9—11	Ultra May Masher 68867 A. R.	Arabella of Wild Farms 109035
R41505	Valor's May Rose of Oldacres 427012 E. Thaddeus Smith, East Northport, N. Y.	14536.0	4.63	672.5	730	6—1	Levity's Valor 209157 A. R.	Sov-Fantine Third Daughter 374372
57630	Tllie of Sunny View Farm 454239 Edward D. Schlegel, Conesus, N. Y.	13573.3	4.94	670.5	1095	5—6	Vallyvu Improver's Premier 213774	Mae Bell of Sunny View Farm 374456
¶R39814	Bobby of Fairholm 462303 Dinsmore Dairy Company, Dinsmore, Fla.	15103.3	4.40	664.7	1095	7—7	Foremost Captain 199725 A. R.	Woodstock Fannie 253319
57820	Dorothy's May of Meadow Lark 390133 D. O. Brant, Canoga Park, Calif.	14306.8	4.63	662.8	1095	7—10	Brookmead's Beau Geste 192937	Dora's Dorothy 272934
¶R44689	Kenfleur's Dicta Marlene 534909 H. C. Horneman, Perrysville, Ind.	12560.4	5.26	660.5	1095	5—10	Dunwalke Dictator 167470 A. R.	Kenfleur's Princess Marlene 364545
57743	Katinka of Pine Grove Farms 425342 George J. Pollack, Binghamton, N. Y.	12639.5	5.15	651.4	1095	6—5	Valor's Premier 206529 A. R.	Horton Farm Katinka 316790
R48030	Clarkson's Gypsy of Primrose 531326 Mort Woods, Ardmore, Okla.	12733.0	5.04	641.5	1095	5—2	Magus of Primrose 200760 A. R.	Isabella of Primrose 271606
¶57719	Butler Island Coker Fancy 429549 Lakemont Dairy, Incorporated, Winter Park, Fla.	13715.3	4.67	640.6	1094	5—11	Coker Fancy Raymond 219992 A. R.	Coker Governor's Beauty 384169
R50360	Alford's Golden Aggie 408080 E. F. Alford, Fargo, N. Dak.	13069.3	4.90	640.2	1004	7—0	Ward Acres Jupiter 151542 A. R.	Maherwood Golden Chimes 284620
¶57663	Galaxy Gold's Jessica 624098 W. B. Stringfellow, Chester, S. C.	13164.2	4.84	637.8	1070	6—6	Primrose's Gold King 204004	Upstart's Jessie 224806
R43632	Kenfleur's Dicta Marcella 527109 H. C. Horneman, Perrysville, Ind.	14244.7	4.47	636.8	1095	5—9	Dunwalke Dictator 167470 A. R.	Kenfleur's Marcella 431952
¶R47654	Viking's Lily of Portland 531155 Ivory A. Hall, South Portland, Maine.	11777.5	5.32	626.5	1095	5—5	Viking of Portland 222149	Easter Lily of Portland 377393
R40489	Corium Marcus Pallotta 471102 D. G. Arnold, Bucyrus, Ohio.	12775.8	4.86	620.9	730	6—5	Corium Slogan's Marcus 198721 A. R.	Corium Nellie's Greta 187874
R40642	Columbine of Flint Hill 431182 George M. White, Coxsackie, N. Y.	11922.2	5.18	617.4	1059	6—3	Langwater Colonial 202913 A. R.	Pansy of Flint Hill 341564
57764	Monarch's Nancy 468829 H. & H. Lurvey, Dousman, Wis.	10982.4	5.61	616.6	730	5—4	Allen's Show Boy 207627 A. R.	Monarch's Daisy Queen 281863
¶57832	Valentine's Patty Girl 443264 R. M. Giesy, Jr., Lancaster, Ohio.	15422.6	3.99	615.7	1079	5—11	Golden Glow Duke Charmer 211700	Valentine's Hillock Lucy 365017
R35750	Tillybardin Duke's Pride 347605 Charles J. Mitchell, Waukesha, Wis.	12256.8	5.00	612.4	730	9—5	Guernsey Grove Duke 138470 A. R.	Tillybardin King's Chesterbrook 225798
R53575	Lita of El Verano 476575 D. O. Brant, Canoga Park, Calif.	14953.4	4.09	611.0	1095	5—0	King Masher of Adohr Farms 164288 A. R.	Lolita of El Verano 343146

¶R51752	Vesta Wistar 442881 Trustees of the University of Pennsylvania, Bristol, Pa.	12514.4	4.86	608.0	1095	5—4	Ultra Commodore of Bolton 199284	Willow Gate's Royal Queen 309741
¶R41353	Sunshine's Fair Dawn 502754 W. C. King, Bishopville, S. C.	12184.0	4.97	605.6	1095	6—6	Appin's Demonstrator 97996 A. R.	Radiant Dawn 339563
¶R46118	Haywood Valerie 441044 A. L. Brown, Concord, N. C.	13770.5	4.40	605.3	1084	5—9	Masterful of Garden Creek 174121 A. R.	Val's Vera of Garden Creek 182248
R43981	Haven Hills Maude 488371 W. H. Eichbauer, Monroe, Mich.	12438.2	4.81	597.9	1095	6—2	Haven Hills Emblem 212335	Haven Hills Maid 372207
¶R51870	Badoja Queen 565650 J. H. Stewart, Dalton, Ohio.	10728.5	5.52	592.6	1032	5—8	Riverside Resolute 176610	Jennie Linn of Long View 343370
¶57752	Snooper's Patsy of Dandelion 467056 Roy E. Dillard, Salina, Kans.	11718.6	4.98	584.0	1095	5—7	Saint Pat of Meyerhoff 163504	Lyla's Snooper of Dandelion 446816
¶R40495	Greyholme's Royal Betsy 409108 Greyholme Farms, Incorporated, East Greenwich, R. I.	13016.5	4.47	581.3	1006	6—7	Greyholme's Noble Chieftain 181848 A. R.	Greyholme's Golden Peggy 344291
R33295	Cavalier's Amelia Rose 368447 Bureau of Dairy Industry, Columbia, S. C.	10991.3	5.28	580.6	1095	9—11	Gallant Cavalier 83960 A. R.	Coker Amelia Rose 259914
R†47734	Marjorie of Maxvale 410629 William J. McMonigle, Yelm, Wash.	11992.6	4.73	567.6	610	9—6	Glenloch Emperor 153636 A. R.	Forget-me-not of Maxvale 311139
57818	Minnie's Best Daisy 485847 P. M. Neisler, Kings Mountain, N. C.	11026.7	5.13	566.1	1095	5—1	Neisler's Daisy's Lad 210541	Minnie's Best 160602
¶57738	Brookwood Dorcas 434255 John Endicott, Bloomfield Hills, Mich.	10832.9	5.17	559.8	1095	5—7	Brookwood Ida's Champion 203693 A. R.	Dora of Ballard Farm 193495
R49313	Langwater Medaow Lea 2d 457753 Est. William R. West, New Bedford, Mass.	12679.7	4.30	545.5	1095	6—3	Langwater Pharos 197467 A. R.	Langwater Meadow Lea 351414
¶57775	Masterpiece's Beauty Empress 469104 Roy E. Dillard, Salina, Kans.	10895.8	4.99	544.2	1095	5—2	Foremost Masterpiece 2d 185231	Rosette's Empress 349155
R52219	Cooper's Ramaid 461484 Tom Cooper, Ardmore, Okla.	10369.5	5.24	543.3	1087	5—3	Cooper's Radium 214027 A. R.	Cooper's Royal Maiden 395210
57708	Falcon's Leonora 476403 B. Austin Cheney, Litchfield, Conn.	10973.4	4.91	538.5	1095	6—3	Mount Hope Sovereign 193834 A. R.	Falcon's Elmina 349806
¶57767	Appin's Gusta 397258 C. S. McCall, Bennettsville, S. C.	9917.5	5.40	535.6	1095	7—5	Fern's Raider of Appin 64700 A. R.	Appin's Dame 365482
57670	Butterfat's Lassie 477256 Weston Howland, Brattleboro, Vt.	11357.8	4.69	533.2	1094	6—10	Hilltop Butterfat Admiral 198003 A. R.	Lady of Lamoille 198513
57786	Gypsey Girl of Elmetta 379612 Ernest & Duane Gulick, Bancroft, Mich.	11110.3	4.80	533.1	985	7—10	Dot's Herod 168423	Marguerite of Level Plane Farm 267122
R39257	Happy Boy's Charity 416755 Peter B. Lehman, Decatur, Ind.	11778.7	4.52	531.9	730	6—11	St. James Champion's Happy Boy 196379 A. R.	Audrey of Washington 363913
¶57690	Toreador's Countess 404517 O. H. Liebers & Sons, Lincoln, Nebr.	11605.0	4.58	531.4	947	6—6	Eulalie's Toreador 184889	Maybelle's Countess 403277
¶57822	Emerald Clematis 399457 W. H. Bosworth, Algona, Iowa.	9929.7	5.29	525.2	998	6—7	Sousa 198534	Yeksa Q. June 162978
57756	Blossomdale Conqueror's Pat 523429 Carol M. Stine, Goshen, Ind.	11416.2	4.58	522.5	729	5—6	Florham Conqueror 203806 A. R.	Baby Ruth Annabelle 388399
R27389	Zimalcrest Aline 252866 S. H. Zimmerman, Columbia, S. C.	12122.9	4.29	519.9	1095	13—0	Coker Golden Holliston 116542 A. R.	Cavalier's Mary of Oakhurst 191169
¶57661	Gwindale's Kate 338851 W. B. Stringfellow, Chester, S. C.	10532.2	4.93	518.9	1095	9—8	Argilla Cavalier 104116 A. R.	Lady Victoria of Hazel-Wood 214073
R¶42287	Westmont Princess 447449 Clarence C. Galbreath, Brandywine Summit, Pa.	12091.4	4.27	515.7	1049	5—7	Langwater Peterkin 146815 A. R.	Waverly's Princess of Union Hill 186949
R39078	Raider's General Cavalier Lola 439238 Bureau of Dairy Industry, Beltsville, Md.	11034.5	4.60	507.1	1095	7—1	Fern's Raider's General 203234	Hazelwood's Lola 239351
57810	Dasia's Princess of Oak Crest 556147 C. F. Burroughs, Lynnhaven, Va.	9267.5	5.47	506.5	791	5—0	Itchen's Ultra King of Rowan 149254	Dasia of Oak Crest 321535
¶57750	Santa Cruz Prince's Rita 445743 Est. J. A. Brown, Capitola, Calif.	13231.6	3.79	501.4	1095	5—3	Hilltop Butterfat Prince 192936 A. R.	Santa Cruz Holliston Reha 395022
R39329	Falcon's Lilac 476396 Charles B. Cheney, Litchfield, Conn.	11327.1	4.41	499.4	1092	6—9	Mount Hope Sovereign 193834 A. R.	Falcon's Eve 343686
57776	Masterpiece's Rosette 434381 Roy E. Dillard, Salina, Kans.	9459.7	5.09	481.3	1087	6—2	Foremost Masterpiece 2d 185231	Hambro's Rosette 127290
R37579	Skyline Slogan's Delight 366698 Lawrence Liebers, Lincoln, Nebr.	10840.4	4.43	479.8	840	8—10	Liberty's Steadfast 150672	Liberty's Gretta 300882
57821	Dreamwold Connie 441912 R. Udell Thornton, Acushnet, Mass.	9218.9	5.19	478.9	1011	6—1	Argilla Foamite 222711	Dreamwold Queenie 304402
R†43156	Corium Slogan's Radiance 471112 Petan Investment, Corporation, Montecitio, Calif.	8622.6	5.52	476.1	610	5—7	Langwater Slogan 166129 A. R.	Corium Pride's Kanita 291035
57709	Mint Julip of Clover Farm 466499 J. S. Hill, Durham, N. C.	8466.2	5.58	472.2	1095	6—3	Foremost Brag 101646 A. R.	Julia of Clover Farm 153346
†57688	Souvenir's Sally 505693 Kathleen Huck, Hydes, Md.	9836.4	4.76	468.6	610	7—2	Imp. May Belle's Souvenir 113339 A. R.	Merry King's Sally 333413
57790	Imp. Grove Beauty 359172 Silas Thomas & Sons, Stony Ford, N. Y.	9047.7	5.17	467.8	729	9—1	Rex of the Grove R. G. A. S. 5528 P. S.	Beauty's Queen of the Grove R. G. A. S. 29730 P. S.
¶57855	Fairview's Alta 433034 Walter Hickok, Ostrander, Ohio.	12013.8	3.87	464.8	772	8—6	Beechford's Ultra Noble 125802 A. R.	Four Maples Countess' Abbie 262493
57634	Beth of Sylvanite 403553 Diana Hochmuth, La Valle, Wis.	10306.0	4.50	463.4	730	7—1	Sylvanite Iconoclast 162408	Sylvanite Lena Belle 305226
R¶43159	Antoinette's May King's Minnie 388756 Alderney Dairy Company, Morris Plains, N. J.	9429.4	4.90	461.6	930	7—6	Viola's May King of Brooklawn 90981 A. R.	Antoinette's May King's Queen 196941
†57778	Queen's Rose of Clover Lawn 355550 Ben Nelson, Grants Pass, Oregon.	9305.1	4.83	449.8	610	9—3	King's May Royal 162608 A. R.	Valley Queen of Vanoy 334765
¶57737	Brookwood Briar 398093 John Endicott, Bloomfield Hills, Mich.	10636.3	4.19	445.2	1095	6—9	Cantigny's Royal Ultimas 151327 A. R.	Brookwood Beulah 345576
†R41709	Big Meadow Estella 491557 Charles L. Reed, Vergennes, Vt.	10525.4	4.20	442.2	610	7—8	Mount Hope Peveril 152261 A. R.	Alice of Big Meadow 261343
57796	Mileybright's May May Joena 464996 Est. John S. Candler, Decatur, Ga.	8037.6	5.49	441.3	1095	6—11	Appletree Point Marose Conquest 94066	Lovell Park Joena 133746
†57753	Dolly Jane of Braeside 266662 L. W. Cowan & Sons, Oshkosh, Wis.	9423.2	4.63	436.2	610	12—5	Orpha's Governor of Elm Grove 92429 A. R.	Mollie's Dana of Braeside 198291
†57648	Jacqueline of Thousand Springs 434568 C. J. Daines, Logan, Utah.	8310.5	4.96	412.0	609	6—4	Peerless of Thousand Springs 130998 A. R.	Jasmine of Thousand Springs 204624
†57785	Fern of Quality Hill 507108 Est. E. A. Wellman, Horton, Mich.	7920.0	4.80	380.3	610	5—11	Ted of Quality Hill 214142 A. R.	Dot of Quality Hill 403450
†57795	Katherine of Thousand Springs 470209 C. J. Daines, Logan, Utah.	8885.9	4.11	365.5	610	5—2	Duke of Thousand Springs 204202	Bernice of Thousand Springs 204625
†57731	Kieser's Opal 442678 Henry & Ed. F. Lohmann, Nederland, Texas.	8863.6	4.08	361.5	610	5—4	Cooper's Cove Africander 186331	Kieser's Birdie 389899
	CLASS B—Four and One-Half to Five Years							
R52308	Langwater Tinkabell 501201 John S. Ames, North Easton, Mass.	15412.7	4.98	767.2	1095	4—11	Langwater Moonlight 160256 A. R.	Langwater Honoria 264812

R48701	Park's Serenade 478737 John H. Williams, Waukesha, Wis.	14680.2	5.09	746.6	1079	4—8	Majesty's Knight 194580 A. R.	Park's Pearl 292970
R¶51986	Caumsett Royal Iris 498756 The Caumsett Corporation, Huntington, N. Y.	14271.2	5.10	728.5	1095	4—6	May Royal's Valor 146509 A. R.	Caumsett Golden Lily 351215
¶57851	Native's Pearl 581804 H. F. Krimendahl, Celina, Ohio.	15456.0	4.22	652.1	1095	4—8	Caumsett Native 174689	Pearl of Edelba Farm 351361
*†R48047	Charlescote Peggotty 497162 Richard Saltonstall, Sherborn, Mass.	11428.9	5.67	647.8	610	4—9	Langwater Peter 218757 A. R.	Charlescote Kilkenny 400616
57632	Gerar Hope 504094 A. L. Brown, Concord, N. C.	14017.3	4.61	645.5	1095	4—10	Gerar Herald 178528	Gerar Rosalind 2d 434684
57716	Holly Farm Inez 493106 Est. George P. McLean, Simsbury, Conn.	12972.1	4.58	593.6	1095	4—11	Florham Primate 214339 A. R.	Holly Farm May Flower 379911
R†47851	Amanda of Jacinto 525792 Boyd Farm Company, Yuba City, Calif.	12219.4	4.85	592.3	610	4—9	LillyMaid's Foremost of Fairview Home 149972 A. R.	Jacinto Lassie 216963
¶57766	Aloma B. Worthy of Lindendell 478211 E. Baker Pyle, Malvern, Pa.	11559.6	4.94	571.6	730	4—10	Worthy of Hill Girt 205362 A. R.	Alice Beacon of Lindendell 248459
R49316	Douglaston Lady Constance 472215 John Hagan, Poughkeepsie, N. Y.	10595.9	5.11	541.7	907	4—7	Imp. Financier of Myrtle Place 166260 A. R.	Douglaston Princess Eleanor 336286
R¶48154	Ruth of Primrose 485877 Mort Woods, Ardmore, Okla.	10683.0	5.05	539.7	1092	4—9	Magus of Primrose 200760 A.R.	Charming Lass of Primrose 151555
R49092	Haywood Peggy 498395 Florence Osborne, Canton, N. C.	10417.6	4.42	460.0	1095	4—8	King's Judge of Garden Creek 167885 A. R.	Patrice of Haywood 271868
†57658	Leader's Lady Ultra 485319 Roy C. Patrick, Quinton, N. J.	9752.8	4.70	458.0	610	4—11	Alice's Leader 211802	Ultra Knight's Lady 422552
R†48930	Ransom Wilda's Worldbeater 478403 W. G. Ransom, Ransomville, Kans.	7950.0	5.55	441.1	610	4—10	Tarbell Farms Lorenzo 180421 A. R.	Ransom Wilda's Leader 345383
57763	Ray O'Dawn Content 536112 Jay B. Daubenspeck, Mansfield, Ohio.	10234.3	4.04	413.0	730	4—11	Ray O'Dawn Prince 186550	Iona of West View 271026
R¶52615	Broadland Wistaria 490608 Howard J. Ziegler, Clyde, Ohio.	9718.1	4.23	411.3	905	4—7	Broadland May Prince 200586 A. R.	Green Meadow Wilda 307631
†57655	Advocate's Dimple Daughter 620496 Max McGraw, Dundee, Ill.	7545.1	5.01	378.1	590	4—8	King's Advocate of Alta Vista 205027	Fair Oaks Masie 273025

CLASS C—Four to Four and One-Half Years

°57757	Campus June Rose 512017 R. M. Giesy, Jr., Lancaster, Ohio.	17487.4	4.72	825.1	1095	4—0	Coronation Rex 230249 A. R.	June Rose of Cowham Farm 428435
°¶R48040	Caumsett Royal Claire 566633 The Caumsett Corporation, Huntington, N. Y.	16280.0	4.93	803.1	1095	4—4	May Royal's Valor 146509 A. R.	Caumsett Clara 332591
°¶57683	Massapoag Frances 600340 Robert W. Hare, Sharon, Mass.	17043.8	4.63	789.4	1093	4—0	Green Meadow Brigadier 184045 A. R.	Massapoag Fanny 330421
¶57692	Fairview's Annad 564771 Walter Hickok, Ostrander, Ohio.	11926.3	5.51	656.8	906	4—5	Green Meadow Charter 204111 A. R.	Fairview's Annis 473871
R52450	Leading Lady of Pine Hill 517008 Nathan Yakimoff, Katonah, N. Y.	12903.9	4.96	639.4	833	4—0	King Masher of Oakbrooke 2d 212342	Agnes Advancer of Pine Hill 438733
57777	Middlebrook Emma Jane 512201 Augustus Thorndike, Brattleboro, Vt.	11542.0	5.23	603.6	1095	4—1	Eastleigh Chieftain 205667	Middlebrook Emma 486053
R¶47655	Beaverbrook Gypsy Joan 509641 Henry L. Batterman, Mill Neck, N. Y.	13380.0	4.26	570.0	1095	4—2	Audley's Bickleigh 211896	Beaverbrook Gypsy Jade 397009
†R48773	Awanda's Faith of Versailles 516867 Walter H. & Mildred Detling, Versailles, Ohio.	9653.7	5.79	559.0	610	4—0	Raemelton Sunny Dictator 217398 A. R.	Awanda Betty of Versailles 380837
¶57733	Argilla Persistance 507798 E. J. Poag, Burt, Mich.	10684.4	4.68	500.2	1052	4—5	Alfalfa Farm Philosopher 203950 A. R.	Argilla Tolerance 407053
†R48912	Chloe's Audrey 507124 George McKerrow & Sons Company, Pewaukee, Wis.	10177.7	4.90	499.0	610	4—0	Guernsey Grove Buster 163411	Ultra Queen Chloe 359794
¶57732	Argilla Persis 507797 E. J. Poag, Burt, Mich.	10653.9	4.42	471.0	1061	4—5	Alfalfa Farm Philosopher 203950 A. R.	Argilla Tolerance 407053
†57852	Oak Knoll Bluebabe 509767 D. M. Laney, Dousman, Wis.	7853.4	5.31	417.4	610	4—1	Monarch's Bluebell Dandy 193054 A. R.	Oak Knoll Babe 458074
†57867	Petsy of Oak Knoll 509766 D. M. Laney, Dousman, Wis.	6092.2	5.95	362.7	610	4—0	Monarch's Bluebell Dandy 193054 A. R.	Bluebell's Pet of Oak Knoll 228675

CLASS D—Three and One-Half to Four Years

°57748	Pippa of Chicona 607576 Albion L. Gile, Chinook, Wash.	12270.4	5.82	713.9	730	3—8	Chicona Bayard 231075 A. R.	Philylla of Chicona 415201
¶57845	Eastleigh Paula 517751 Charles Philip Beebe, Framingham Center, Mass.	11495.4	5.38	618.7	1095	3—7	Eastleigh Merrymaker 221614 A. R.	Bell Boy's Pauline 406723
57678	Indian River Barbara 520127 Lakemont Dairy, Incorporated, Winter Park, Fla.	12796.7	4.46	570.7	1094	3—10	Butler Island Majesty Wm. Hess 217973	Indian River Peggy 455328
¶57730	Argilla Mussette 509019 Warren F. Flint, Lincoln, Mass.	9707.1	5.59	543.0	802	3—10	Mussolini 199242 A. R.	Greta of White Farms 404524
¶57789	Gold's Special Lady 604602 W. E. Perry, Orangeburg, S. C.	9587.2	5.62	539.2	1089	3—11	Coker Galaxy Gold 109344 A. R.	Primrose's Special 177039
†R51633	Princess Sally of Boyd Farm 586511 Boyd Farm Company, Yuba City, Calif.	9230.4	5.41	499.4	610	3—9	Happyholme Maida's Prince 235052 A. R.	Jacinto's Sally Girl 464600
¶R52085	Haven Hills Tiny 2d 599228 Est. George E. Dean, Albion, Mich.	10185.3	4.84	493.3	730	3—6	Haven Hills College King 239037	Haven Hills Tiny 511327
57797	Prince's Pearl of Edgewood 510144 A. P. Irwin, Chadds Ford Junction, Pa.	9954.7	4.79	476.8	1095	3—11	Holly's Prince Select 222925 A.R.	Pearl of Mapletree 338646
57712	Roughwood Muse 506315 Est. M. Szamatolski, Fletcher, N. C.	9973.8	4.67	465.8	1095	3—8	Florham Sensation 214338 A. R.	Roughwood Sylph 391033
¶57863	Ultra's La Dena 565260 E. F. Alford, Fargo, N. Dak.	8378.8	5.44	455.7	904	3—11	Tianna's Elegant 187451 A. R.	Elbenia's Ultra 481131
†57830	Lindenhurst Pandora 651952 Est. E. A. Siebel, Lake Villa, Ill.	8404.0	5.14	432.0	610	3—9	Danny's Laddie of Fern-Dell 121797	Pandora of Hillside View 405554
†57842	Novelda of Chicona 586578 Hal S. Bennett, Salt Lake City, Utah.	8712.2	4.72	410.9	610	3—10	Chicona Brandon 218521 A. R.	Nicosia of Chicona 406767
57710	Petuluce of Clover Farm 563379 J. S. Hill, Durham, N. C.	7874.5	5.11	402.1	1095	3—11	Meteor of Clover Farm 201672 A. R.	Petunia of Clover Farm 363922
†57727	Clearfield Promise 530214 Earl T. Lindsay, Massillon, Ohio.	8318.2	4.77	396.6	610	3—6	Franchester Regular 226549 A. R.	Gypsie King's Goldie 281469
57675	Fox's Kora of Waukesha 524351 F. E. Fox, Waukesha, Wis.	8871.3	4.40	390.1	1095	3—9	Boulder Bridge Primate 222556	Fox's Sylvia of Waukesha 432666
†57749	Rosamond's Lindy Yarico 555972 John C. Regis, Sergeantsville, N. J.	7670.1	4.98	381.9	608	3—9	Rosamond's Leader 211917	Fourth Emily's Yarico 448431
†R48814	Clay Hill Valma's Coreen 524708 Glenn L. Bancroft, Swartz Creek, Mich.	8414.2	4.39	369.6	610	3—9	Marjohnelle Plymouth 210092 A. R.	Clay Hill Valma 433750
†57853	Oak Knoll Dell 518049 D. M. Laney, Dousman, Wis.	6538.5	5.50	359.5	610	3—9	Monarch's Bluebell Dandy 193054 A. R.	Faithful of Oak Knoll 512215

CLASS E—Three to Three and One-Half Years

*°¶R52524	Tarbell Farms Peerless Margo 613193 Est. Gage E. Tarbell, Smithville Flats, N. Y.	18501.4	5.48	1013.3	1086	3—5	Foremost Peacemaker 214202 A.R.	Tarbell Farms Royal Marigold 408393

°R52707	Glenburnie Princess Hera 3d 590586 John N. Matthews, Gardenville, Pa.	16118.4	4.56	735.5	1094	3—4	Lad of The Spurs' Butterfat 229093 A. R.	Glenburnie Princess Hera 276788
°R52444	Cesor Jupiter's Marie 596674 Charles E. Sorensen, Farmington, Mich.	13248.9	5.40	714.9	1085	3—3	Ward Acres Jupiter 151542 A. R.	Bournedale Martha 406060
°57835	Maple Lane Africander's Winkie 528403 Peter G. Gerry, Delhi, N. Y.	13115.2	5.42	711.2	1095	3—2	Saugerties Africander 116932 A.R.	Maple Lane Steadfast's Winkie 389782
°¶57664	Beechford's Barli Maru 529960 George D. Pratt, Jr., Bridgewater, Conn.	13015.3	5.42	705.9	1095	3—4	Crescent Sequel Maru 241369	Beechford's Barli Girl 313484
R52465	Gwenwilmar Agnes 539558 W. H. Davey, Chagrin Falls, Ohio.	13841.8	4.69	648.8	1092	3—4	Villa-Way Planet 229421	Mary Alice's Daisy 402730
R52912	Luisa of Chicona 608848 Bruce A. Johnson, Chinook, Wash.	11638.0	5.39	627.6	730	3—4	Chicona Brandon 218521 A. R.	La Bel Cavalier of Chicona 504791
R52373	Pine Manor Mada 531860 Clark P. Tribbett, Marcellus, Mich.	12120.5	5.09	617.0	1095	3—3	Valor's Maxim 214204 A. R.	Rubia's Queen 404116
¶R52700	Queen of Twinkle Star Ranch 2d 605262 E. F. Calhoun, Grants Pass, Oregon.	11587.3	5.22	604.9	835	3—2	Glen Oak's Majestic Starlight 219145 A. R.	Queen of Twinkle Star Ranch 407052
¶57694	Silvia's Folloy of Anytime 548815 James Budd Rymph, Pleasant Valley, N. Y.	13126.0	4.54	596.3	1095	3—0	Forge Hill Folly Bell Buoy 229467	Silvia of Anytime 463400
¶57697	Raemelton Coronet 539505 W. W. McKitrick & Son, Columbus, Ohio.	14630.6	4.07	595.7	1095	3—2	Langwater Countryman 200171 A. R.	Langwater Coronal 457756
¶R53788	P. Alice of Kerr's Dairy Farm 533571 Paul H. Kerr, Columbia, S. C.	11431.8	5.12	585.5	1095	3—5	Belle's Paul of East View 189048	Rebecca of New Delta 413153
¶R52498	Happyholme Lord's Lily 604992 George W. Emde, Lodi, Calif.	11081.0	5.09	564.1	1095	3—5	Douglaston Lord Happyholme 226722 A. R.	Escalon Royal Lily 382992
57739	Evergreen Furor's Fatice 630782 Philip W. Smith, New Hope, Pa.	11639.4	4.74	552.1	730	3—4	Evergreen's Hopeful Furor 248512 A. R.	Fatima Lass of Evergreen 534724
¶R54071	Blakeford Betty 540190 Blakeford Farms, Incorporated, Queenstown, Md.	10293.4	5.31	546.2	1003	3—2	Langwater Reveller 206846 A. R.	Hardwick's Bessie 308209
57717	Homestead Dairy Lad's Linda 545450 C. C. Vaughan, 3rd, Franklin, Va.	10658.4	5.11	544.3	1095	3—2	Glenburnie Esther's Lad 165414	Linda May of Mayfield 425542
¶57759	Fair Field Kitty J. 546453 Clarence C. Galbreath, Brandywine Summit, Pa.	11548.9	4.65	536.5	1094	3—2	Fair Field Prince Jansen 212631 A. R.	Tabby Hyacinth 370744
¶R55706	Beaver Creek Louise 597068 Paul H. Kerr, Columbia, S. C.	11091.7	4.76	528.5	1094	3—3	Coker Ray 240417 A. R.	Fletcher's Delight 360075
¶57671	Dinsmore Radiant Cenci 539890 Lakemont Dairy, Incorporated, Winter Park, Fla.	11529.1	4.57	527.3	1094	3—3	Dinsmore Radiant 230175	Brooklandwood Cenci 419302
R51575	Emerson Farm Valentine 598682 E. G. Woodward, Salisbury, Conn.	9947.0	5.17	513.8	662	3—3	Oaks Farm Patriot 194570	Zeno's Valentine 365173
57816	Princess Bessie of H. V. 591464 Michael Orth, Jr., Waukesha, Wis.	10089.2	5.03	507.4	730	3—1	Proud Prince of Sunny Lea 220391 A. R.	Burlingham's Bessie 366657
57819	Countess Diana of Tanglewood 529649 P. M. Neisler, Kings Mountain, N. C.	9189.7	5.47	503.0	1095	3—4	Klondike Resolution 195015 A. R.	Coker Proud Diana 352801
57774	Lookwell Jean 524384 Mervin Eby, Elkhart, Ind.	11239.0	4.46	501.5	1080	3—4	Merrymaker's Wonder Boy 210930 A. R.	Fi Fi's Nancy of Lookwell Farm 417018
†R52924	Nipper's Julia of Cor-Alfa Farm 544258 M. S. & C. A. Skaar, Hayward, Minn.	9599.5	5.05	485.1	610	3—3	Corium Slogan's Nipper 205677 A. R.	Julia of Cor-Alfa Farm 437895
57803	Gluek Farm Gladness 532217 Gluek Brewing Company, Minneapolis, Minn.	9586.6	5.05	484.7	1095	3—4	Cherub's Royal of Shorewood 108746 A. R.	Gluek Farm Gail 455515
57809	Fox Dean's Miss Lucinda 523174 Alderney Dairy Company, Morris Plains, N. J.	9800.7	4.84	474.0	1095	3—5	Valor's Truce 193735 A. R.	Fox Dean's Miss Lottie 464471
†R51117	Harvester's Claudette 514399 George McKerrow & Sons Company, Pewaukee, Wis.	9762.5	4.82	470.9	610	3—4	Eminent Harvester 216762 A. R.	Sterling Clarissa 296770
¶57704	Croas Daile's Valor's Grace 525821 J. S. Hill, Durham, N. C.	7643.5	6.16	470.5	1095	3—1	Quail Roost Valor's Son 215835 A. R.	Croas Daile's Effie 483442
†R52774	Lincoln Ladida 525174 James DeNormandie, Lincoln, Mass.	8620.9	5.44	469.2	592	3—5	Lincoln Crusader 213584 A. R.	Broadmeadow Evangeline 474207
57754	Jethro's Senatora 526654 Donaldson Brown, Port Deposit, Md.	9853.8	4.73	466.2	1046	3—2	Cherub's King Jethro 209141 A. R.	Monsieur's Wild Rose 381240
†57755	Belle Vista Serepta 582626 Wade N. Wehr, Youngstown, Ohio.	9036.5	5.14	464.6	610	3—5	Franchester Seneca 194036 A. R.	Daisy of Garfield View 290179
¶57804	Abbie's Fanetta of Cowham Farm 532445 Paul Wiener, Mears, Mich.	8894.2	5.20	462.5	1095	3—4	Abbie's King of Cowham Farm 212201	Fanetta 3d 374332
†R52579	San Carlos Bell 534209 Petan Investment Corporation, Montecito, Calif.	9929.9	4.64	460.9	610	3—3	Coronation King Comet 230719 A. R.	Troutmere Silver Bell 330129
†R53314	Ransom Alta's Alma 537031 W. G. Ransom, Ransomville, Kans.	9247.5	4.73	437.7	610	3—3	Tarbell Farms Lorenzo 180421 A. R.	Ransom Amelia's Alta 407856
†57667	Elm Farm Lois 606003 A. G. Wheeler, Lowell, Ind.	9788.3	4.47	437.4	610	3—1	Beechnut Rold Gold 223423 A. R.	Judith of Glendale 437164
†R52893	Caswell's Winifred 605675 Amos C. Miller & Harry C. Kuns & Sons, Castalia, Ohio.	9059.5	4.67	422.8	610	3—4	Old Reliable of Woodland 245932 A. R.	Caswell's Flossie 425645
R54647	Merebrook Anne 548006 C. R. Meredith, Yellow Springs, Ohio.	8248.4	5.10	420.8	730	3—2	Franchester Benefactor 231264	Brownlea Bettie 483999
R54032	Southerner's Brown Eyes 543292 F. B. Rawlings, Sandersville, Ga.	9306.7	4.35	404.9	884	3—5	Langwater Southerner 211732 A. R.	Meadow Vista Hazel 347412
57734	Glenora's Duchess 534599 Glenn L. Bancroft, Swartz Creek, Mich.	8201.8	4.87	399.7	730	3—4	Marjohnelle Royal Prosperity 215091 A. R.	Marjohnelle P. Glenora 437465
†57722	Stonehouse Starbright 535118 Mrs. Francis K. Stevens, Gladstone, N. J.	7905.6	4.61	364.6	610	3—5	Brookmead's Carry-On 183846	Stonehouse Comet 351006
†57644	Merry Annabelle of Farvue 538579 Durant W. & A. M. Pask, South Salem, N. Y.	6686.5	5.21	348.4	610	3—2	Farvue Advocate 212854	Brown Merry of Farvue 513613

CLASS F—Two and One-Half to Three Years

°57681	Meredith Lucinda 657056 Edward Wigglesworth, Topsfield, Mass.	14929.5	4.65	693.8	1093	2—9	Meredith Masterpiece 251083	Meredith Liberty 348730
57782	Thirlstane Princess Joan 566186 Robert H. Gardiner, Gardiner, Maine.	13805.3	4.55	628.1	1095	2—11	Rockingham Brilliant Hollistar 226130	Douglaston Princess Joan 340396
¶57846	Eastleigh Gloria 534468 Charles Philip Beebe, Framingham Center, Mass.	12523.6	4.92	616.6	1094	2—11	Eastleigh Edward 230848	Eastleigh Sonoria 440530
57758	Douglaston Baroness Swansea 570481 Hugh Barclay, Pulaski, N. Y.	11531.6	5.19	598.3	1095	2—7	Douglaston Crown Prince 226719 A. R.	Douglaston King's Christine 423889
57706	Ridglydale's Panda Lane 636652 W. Silas Ridgly, Decatur, Ill.	10394.0	5.57	578.7	1092	2—8	Maple Lane Challenger 222706 A. R.	Ridglydale's Pandora's Alert 412588
57829	Riverside Hector's Flossie 648843 W. C. King, Bishopville, S. C.	10007.9	5.58	558.6	1095	2—7	Hazelwood's Hector 168107 A. R.	Buddy's Violet Gold 487224

¶57843	Coronation Dairymaid 559058 Arthur G. Galusha & Son, Williamstown, Mass.	11974.4	4.53	542.4	1095	2—6	Fra-Mar Farm King 201927 A. R.	Buena Vista Dairymaid 409094
¶57770	Gluek Farm Glory 532219 Gluek Brewing Company, Minneapolis, Minn.	11590.5	4.65	538.9	1085	2—10	Cherub's Royal of Shorewood 108746 A. R.	Kenmoor Foremost Glory 340867
¶57762	Nodrog Merry-Edna 542400 L. A. Hawkins, Silver Creek, N. Y.	12336.9	4.36	538.0	1095	2—9	Langwater Merry Pal 223517 A. R.	Dicta Francille's Edna 461819
¶57669	Sunshine's Maxim Jule 645249 L. E. Stroud, Great Falls, S. C.	9486.7	5.51	523.1	1095	2—8	Clear Spring's Maxim 240644	Sunshine's Jule 390526
¶57626	Marshallvale Eleanor 564650 J. Albert Marshall, Kennett Square, Pa.	9955.1	5.24	500.7	1095	2—6	Foremost Royal Prince 226065 A. R.	Marshallvale Evelyn 320774
57643	Longwood Maud 557907 Pierre S. du Pont, Kennett Square, Pa.	8729.0	5.73	500.0	1095	2—6	Broadland Tarzan 215455 A. R.	Guardsman's Babette 239748
¶57729	Margaret Steves of Matlock 556406 Warren F. Flint, Lincoln, Mass.	10648.3	4.64	494.0	819	2—8	Langwater Transition 210523 A. R.	Victor's Star of Storrow Farm 462126
57701	Bay State Veribest 651221 Massachusetts State College, Amherst, Mass.	11620.7	4.18	485.2	1005	2—10	Wolfpen Vagabond 221277	Bay State Joyce 373094
¶57668	Mt. Logan Rayola 562093 L. M. & M. E. Vaughan, Chillicothe, Ohio.	9571.3	5.02	480.1	826	2—6	Franchester Royalist 242626	Merry Beda of Mt. Logan Farm 391947
57745	Lea Lady Belle 635095 E. G. Woodward, Salisbury, Conn.	8530.2	5.53	471.9	661	2—9	Foremost Courtier 232563	Brooklands Lady Molly 448391
¶57645	Langwater Angelica 3d 575509 John S. Ames, North Easton, Mass.	8906.3	5.29	470.9	1095	2—8	Langwater Moonlight 160256 A. R.	Langwater Angelica 276138
57698	Ashland Princess Pauline 556136 Joseph S. Briggs, Yardley, Pa.	8756.8	5.36	469.1	727	2—7	Glenburnie Eastern King 207056 A. R.	Ashland Sailor's Pride 328613
¶57653	Cantigny's Jane 548303 Est. Mrs. Robert R. McCormick, West Chicago, Ill.	9785.1	4.76	465.8	1095	2—8	Cantigny's King's Cavalier 180416 A. R.	Cantigny's King's Lilyette 326569
57718	Ruayne Merrymaker's Snow-drop 564324 P. M. Neisler, Kings Mountain, N. C.	7209.3	6.14	442.3	1095	2—6	Quail Roost Maxim's Merrymaker 209993 A. R.	Quail Roost Maxim's Snowdrop 389790
57808	Brooklawn's Lady Fair 555005 Alderney Dairy Company, Morris Plains, N. J.	7346.8	5.99	440.4	1095	2—7	Florham King Master 206039 A. R.	Senator's Lady Fair 325027
¶57629	Liseter Belladonna's Glorious 569012 R. J. Austin, Newtown Square, Pa.	9690.2	4.51	436.7	1033	2—9	Liseter Belladonna's Sunny 208412 A. R.	Regina's Africander's Gloria 462745
†57837	Tarbell Farms Peerless Avis 655248 Est. Gage E. Tarbell, Smithville Flats, N. Y.	8635.5	5.00	431.9	610	2—6	Foremost Peacemaker 214202 A. R.	Tarbell Farms Royal Audrey 380140
57728	Highcroft Fantastic 555105 F. T. Heffelfinger, Wayzata, Minn.	8013.7	5.27	422.5	968	2—8	Bell Buoy of Shorewood 160913 A. R.	Foremost's Fancy of Highcroft 339264
†57779	Rex's Idalia of Prestdale 657887 Charles J. Pritzl, New Plymouth, Idaho.	8247.2	4.94	407.2	610	2—6	Duke's Rex of Prestdale 258689	Duke's Ivy of Prestdale 557166
57834	Homestead Bell Buoy's Ann 550837 Homestead Dairy Farm, Incorporated, Salisbury, Md.	8039.9	4.95	398.3	730	2—10	McDonald Farms Bell Buoy 219030 A. R.	Homestead Reveller's Elaine 472261
†57647	Randot Flopmix 2d 656793 Louis S. Cox, Methuen, Mass.	8091.7	4.84	391.3	610	2—7	Meredith Randot 218241	Randot Flopmix 432778
57705	Lea Lady Amazon 537179 E. G. Woodward, Salisbury, Conn.	7374.3	5.26	388.1	725	2—11	Foremost Highland Laddie 229912 A. R.	Portia of Primrose 431622
57768	Appin's Leading Lady 660384 C. S. McCall, Bennettsville, S. C.	7856.9	4.94	388.1	1095	2—9	Appin's Gentleman 215878	Appin's Flower 429744
57814	Cinnamon's Midget 656228 Michael Orth, Jr., Waukesha, Wis.	7635.4	5.08	388.0	730	2—11	Cinnamon's Pat of Hillside View 256172	Delight of Hillside View 511924
57815	Golden Babs of H. V. 651491 Michael Orth, Jr., Waukesha, Wis.	7599.0	5.07	385.0	730	2—6	Eminent Gold Boy 230417	Burlingham's Babetta 366659
†57631	Waldorf Arabelle 597804 Oscar F. Kinney, North Chatham, N. Y.	8384.8	4.41	369.7	609	2—10	Douglaston Lord Conrad 228236 A. R.	Waldorf Dixie-Bell 505896
†57646	Greenfield Carol 538243 J. Howard Cliffe, Ivyland, Pa.	7963.1	4.60	366.2	610	2—10	Brookmead's Patriarch 218644	Greenfield Iris 423909
†57651	Wrendale Daisie 655935 Otto Gehres, Wren, Ohio.	7483.3	4.65	348.1	610	2—7	Wrendale Count 254683	Wrendale Peaches 555037
¶57720	Mileybright's Empress Marguerite 574948 John S. Candler, Decatur, Ga.	7338.5	4.68	343.8	1095	2—11	Gaymont Resolute 217693 A. R.	Mileybright's Marguerite 481932
†57857	Roamer's Dot of Whitford 565414 Martha G. Thomas & Anna Thomas Howell, Whitford, Pa.	6445.4	5.30	341.3	610	2—11	Strongheart's Roamer 232210	Dottie Dimple of Whitford 403666
†57649	Prue of Avalawn 645709 Dwyth M. Daines, Logan, Utah.	7144.2	4.61	329.7	609	2—7	Grangeville Rosebud's Cherub 202916	Phyllis of Grangeville 313615
†57721	Millicent of Boulder Bridge 628413 O. David Zimring, Lombard, Ill.	6079.2	5.02	305.2	610	2—10	Boulder Bridge Redoubtable 209483 A. R.	Elizabeth of Iowagold 477539

CLASS G—Under Two and One-Half Years

°¶57784	Contender's Princessa 567585 G. de S. Canavarro, Queenstown, Md.	12109.2	5.50	665.7	1095	2—4	Broadland Contender 225757	Princess Pat's Butterfat 496453
°57783	Wey Acres Grandee's Eve 653710 Mrs. F. L. Weyenberg, Thiensville, Wis.	15544.3	4.18	650.3	1094	2—2	Langwater Grandee 227277	Wey Acres Donald's Eva 531887
°¶57859	Savage Farm's Gertrude 567048 B. Briel, Sandston, Va.	12723.2	5.07	644.5	1095	2—4	Winston Farms Gladiator 193478 A. R.	Foxdean's Cleo 396575
°¶57715	Antietam Madge 656678 Chester A. Lyon, Waynesboro, Pa.	14715.1	4.34	639.2	1095	2—3	Langwater Vagabond 231275 A. R.	Royelen's Madge 423361
°57781	Thirlstane's Brilliant Jewell 564833 Robert H. Gardiner, Gardiner, Maine.	11993.2	5.17	619.6	1095	2—4	Rockingham Brilliant Hollistar 226130	Jewell's Pride of Durham Hill 420456
°¶57799	Pine Manor Columbine 596599 Mr. & Mrs. Ernest Martin, Goshen, Ind.	9979.8	6.07	605.7	1094	2—1	Coronation Count 241114 A. R.	Coronation Alida 492145
¶57652	McDonald Farms Doris 638744 Edward P. Jones, Romeo, Mich.	11799.9	5.10	601.4	1095	2—4	Myhaven King 233983 A. R.	McDonald Farms Alfreda 540533
¶57666	Brooklandwood Rythm 555999 Anne P. Emerson, Brooklandville, Md.	11772.3	5.11	601.1	1095	2—4	Aiyukpa Golden Marmion 150519 A. R.	Select's Milkmaid 367884
¶57848	Joan of Twin Oaks Farm 638642 William A. Hyde, Kennett Square, Pa.	10608.7	5.64	598.1	1095	2—5	Homestead Prince Royal 207478 A. R.	Delhaven Ida 2d 385365
°¶57686	Thatch Meadow Joan 563349 George W. Bacon, Saint James, N. Y.	11864.9	5.02	595.1	1095	2—1	Coronation Prince Steadfast 221672 A. R.	Thatch Meadow Undine 563346 370717
¶57625	Marshallvale Caroline 564647 J. Albert Marshall, Kennett Square, Pa.	11981.8	4.92	589.9	1095	2—4	Foremost Royal Prince 226065 A. R.	Marshallvale Charity Blossom 470717
¶57654	McDonald Farms Dorcas 650139 J. M. McDonald, Cortland, N. Y.	11130.4	5.26	585.4	1095	2—3	Foremost Prediction 212227 A. R.	Green Meadow Rosette 372450
57817	Coldspring's Romulus Blossom 557156 S. C. Price, Saint Johns, Pa.	12433.5	4.57	568.8	1095	2—4	Langwater Romulus 227598 A. R.	Coldspring's Faithful 423504
¶57850	Mt. Ararat's Butterfat Jane 555123 Donaldson Brown, Port Deposit, Md.	11029.3	5.10	562.4	1079	2—5	Hilltop Myrtle's Butterfat 172478 A. R.	Rose King's Lou 466710
57744	King's Imogene of Belmont 567558 William W. Knight, Perrysburg, Ohio.	9894.3	5.61	554.7	1095	2—4	Maple Lane Jacquelin's King 220221 A. R.	Fancier's Joan of Belmont 314904
¶57696	Antietam Monaca 651554 Chester A. Lyon, Waynesboro, Pa.	12191.6	4.54	554.1	1095	2—3	Langwater Vagabond 231275 A. R.	Antietam Krysta's Mona 400486

¶57657	Birchfield Hoping 559608 Charles P. O'Connor, Trappe, Md.	9536.8	5.77	550.4	1055	2—3	Langwater Modeler 227623 A. R.	Birchfield Hope 364801
¶57702	Blakeford Queen Anne 566771 Blakeford Farms, Incorporated, Queenstown, Md.	10106.9	5.44	549.7	1095	2—1	Langwater Reveller 206846 A. R.	Argilla Formosa 303088
57640	Joyce of Suber's Dairy 648120 O. P. Suber, Whitmire, S. C.	9614.1	5.67	545.3	1095	2—5	Quail Roost Merger 242745	Suber's Butterfat Faith 473391
57672	Douglaston Princess Agnes 553901 Hugh Barclay, Pulaski, N. Y.	10195.7	5.35	545.2	1095	2—5	Douglaston King Frederick 161527 A. R.	Douglaston Anne Boleyn 295939
¶57792	Hamlet Hill Golden Girl 577755 John A. Rand, Salisbury, Conn.	11144.3	4.82	537.2	1095	2—3	Charlescote Marmion 213326 A. R.	White Gold of Valley View 477382
¶57680	Lane Farm Chief's Jessica 597948 Mrs. W. R. Lane, Swansea Center, Mass.	10867.8	4.91	533.5	923	2—4	Canoe Brook Chief 213293 A. R.	Lane Farm May Prince's Content 421130
¶57856	Quail Roost Queen Geneva 644039 George Watts Hill, Rougemont, N. C.	9237.4	5.77	532.9	1094	2—0	Quail Roost Maxim King 215828 A. R.	Quail Roost Maxim's Gem 514726
¶57849	Lookwell Wonder Netta 638448 Mervin Eby, Elkhart, Ind.	10416.8	5.07	528.5	1094	2—0	Merrymaker's Wonder Boy 210930 A. R.	Nan of Buchanan 443846
57773	Hilda of Tersana Farm 2d 647772 Francis V. Crane, Millis, Mass.	9739.1	5.41	526.6	1095	2—5	Beausite Valentine's Actor 192368	Hilda of Tersana Farm 364717
57805	Alford Farm Rosa Lea 580979 E. F. Alford, Fargo, N. Dak.	11166.9	4.62	515.5	1000	2—2	Boulder Bridge Sterling 234413	Oriental Rosalinda 418263
¶57793	Happyholme Lord's Nancy 597716 George W. Emde, Lodi, Calif.	9749.2	5.27	514.1	1094	2—5	Douglaston Lord Happyholme 226722 A. R.	Escalon Royal Nan 406178
¶57865	Noble Examelia 581941 M. C. Buckingham, Cornwall, Pa.	11051.4	4.65	514.0	1095	2—2	Jalena's Nobly Born 234922	Nerissa Prospectress 408520
57713	Highcroft Betty 650294 F. T. Heffelfinger, Wayzata, Minn.	10704.6	4.77	510.5	907	2—2	Cherub's Golden Keeper 178236	Foremost's Mutt of Highcroft 399972
¶57662	Stringfellow Farms Belinda 566542 W. B. Stringfellow, Chester, S. C.	10818.9	4.66	503.9	1095	2—3	Butler Island Majesty Scarlett 237480 A. R.	Bonnybrook Queen Blossom 465292
57787	Thirlstane Primrose 589282 John A. Rand, Salisbury, Conn.	10356.4	4.85	502.5	1095	2—2	Coronation Patriot 238550	Primrose Lear 427033
57741	Edinham's Pride Phyllis 530820 Leland C. Bingham, Ravenna, Ohio.	11060.3	4.50	497.7	1095	2—4	Gayhead's Puritan 242085 A. R.	Guern-Zalee's Pride 393890
57838	Quail Roost Ann 655559 George Watts Hill, Rougemont, N. C.	9752.4	5.10	497.6	1095	2—1	Caumsett Taxpayer 145444 A. R.	Quail Roost Ann Spotswood 291548
¶57725	Quincy Mahomet Lassie 575901 John L. Dickinson, Charleston, W. Va.	10805.1	4.60	496.5	1095	2—3	Green Meadow Mahomet 206546 A. R.	Quincy Ultra Gladiola 469386
¶57751	Warrior's Valeria 556187 M. C. Buckingham, Cornwall, Pa.	9550.9	5.18	495.2	1095	2—2	Orizaba's Warrior of Fairview 230024 A. R.	Volterra 455982
57823	Fanning Fields Gazelle 655599 Est. M. Szamatolski, Fletcher, N. C.	9172.9	5.37	492.9	1095	2—1	Quail Roost Bonanza 246109	Fanning Fields' Esmeralda 562993
57740	Edinham's Daphne 653433 Leland C. Bingham, Ravenna, Ohio.	10471.2	4.70	492.4	1086	2—2	Green Meadow Charter 204111 A. R.	Mary Daley 315281
57791	Hamlet Hill Anne 577756 John A. Rand, Salisbury, Conn.	9381.8	5.23	491.0	1095	2—3	Charlescote Marmion 213326 A. R.	Anna Lucille of M. H. 350063
57825	Jane of Goose Valley 556302 Otis R. Dodson, Colonial Park, Pa.	9611.6	5.04	484.2	1095	2—2	Coronation Steadfast 236861 A. R.	Ringdove's Jane of Mirador 349629
57677	Haywood Gloria 567237 Florence Osborne, Canton, N. C.	10405.3	4.65	483.7	1095	2—5	Garden Creek Gale Cavalier 213370 A. R.	Haywood Goldbud 441037
¶57788	Wolfpen Myrtle 589246 Helen Sears Bradley, Southboro, Mass.	10067.6	4.80	483.1	1095	2—4	Langwater Astor 198385 A. R.	Wolfpen Mystery 473099
57638	Dinsmore Proud Ideal 578569 Dinsmore Dairy Company, Dinsmore, Fla.	8646.7	5.56	480.8	1095	2—2	Sapeloe Proud Victor 180117 A. R.	Brooklandwood Ideal 382874
57800	Pine Manor Colleen 598019 Mr. & Mrs. Ernest Martin, Goshen, Ind.	8369.0	5.71	478.1	1082	2—2	Coronation Count 241114 A. R.	Royal Princess' Louise 474089
¶57844	Coronation Lena 559059 Arthur G. Galusha & Son, Williamstown, Mass.	8880.4	5.38	477.8	1094	2—5	Hally's Royal Rex 232331	Rex's Lena 453443
57826	Esperance of Goose Valley 554285 Otis R. Dodson, Colonial Park, Pa.	10245.9	4.62	473.8	1095	2—3	Coronation Steadfast 236861 A. R.	Esperance of Liseter Farm 269818
¶57847	Irene of Milton Farms 569292 F. E. Lykes, Arden, N. C.	10399.2	4.54	472.6	1089	2—2	Quail Roost Maxim's Gift 245257	Faithful of Milton Lodge 436196
¶57861	Summeridge Tina 582909 W. B. Summersett, Jr., Lykesland, S. C.	10583.5	4.44	469.7	1095	1—11	Zimalcrest Defender 233089 A. R.	Tina of Black Lake Farms 391768
57813	Bonnibell Tiya 569536 B. Royce, Vancouver, Wash.	10432.1	4.48	466.9	730	2—3	Foremost Repeater 243871 A. R.	Bonnibell Patricia 509878
57633	Birchfield Deanna 559605 Est. S. W. Hayes, Oklahoma City, Okla.	12322.5	3.77	464.4	1094	2—4	Langwater Modeler 227623	Birchfield Ladyanna 478379
57714	Highcroft Delia 637000 F. T. Heffelfinger, Wayzata, Minn.	8316.5	5.57	463.1	864	2—3	Cherub's Golden Keeper 178236	Highcroft Desdemona 555102
57642	Liseter Royal Creamcup 653143 R. J. Austin, Newtown Square, Pa.	9011.5	5.12	461.3	1068	2—2	Liseter Belladonna's Sunny 208412 A. R.	Africander's Liseter Creamcup 434406
¶57685	Peerless May of Pine Farm 606223 W. B. Crawford, Ben Hill, Georgia.	10306.8	4.47	461.0	1095	2—1	Butler Island Majesty Ace 211611	Royal Peerless's Mayflower 530180
¶57807	Ambler's Spritely of Gwynllan 569602 Alderney Dairy Company, Morris Plains, N. J.	9802.6	4.70	460.9	1094	2—3	Green Meadow Ambler 199077 A. R.	Langwater Spritely 284007
57798	Peggy of Silver Spring 645066 Sister of the Precious Blood, Rome City, Ind.	9356.9	4.93	460.9	783	2—5	Broadcaster Promoter 257035	Pansy's Starlight's Pokey 400677
57827	Byrnely Xmas 575059 Otis R. Dodson, Colonial Park, Pa.	9536.5	4.83	460.6	1095	2—1	Byrnely Butterfat Sequel 245970	Byrnely Yuletide 508064
57833	Ideal of Milton Farms 572433 F. E. Lykes, Arden, N. C.	9784.7	4.56	446.1	1094	2—0	Quail Roost Maxim's Gift 245257	Adaline of Milton Lodge 325828
57639	Fairview Borax 603933 Odd Fellows Home of Connecticut, Groton, Conn.	9702.8	4.59	445.5	730	2—3	Borodel Bill of Fairview Home 206651 A. R.	Grassland Xenaquel 334591
¶57854	Pine Ridge Ima 580882 Chris Skaar, Hayward, Minn.	8728.5	5.08	443.3	730	2—1	Corium Slogan's Nipper 205677 A. R.	Pine Ridge Inez 367944
¶57689	Skyline Lucy 640293 O. H. Liebers & Sons, Lincoln, Nebr.	9550.1	4.62	441.3	916	2—0	Skyline Flora's Superb 220669	Mae West of Home Farm 503532
¶57806	Brooklawn's Franchette 558183 Alderney Dairy Company, Morris Plains, N. J.	10743.6	4.10	440.1	1095	2—4	Willowmere Prospector 242260	Willowmere Franchette 483104
57695	Robin Run's Sweetheart 563131 Clarence H. Smith, Wycombe, Pa.	7875.1	5.58	439.5	730	2—5	Robin Run's Northern Star 230462 A. R.	Robin Run's Marilyn 402405
57676	Fox's Margie of Waukesha 589307 F. E. Fox, Waukesha, Wis.	9112.5	4.76	434.1	1095	1—11	Admiral Gold 194065 A. R.	Fox's Peggy of Waukesha 444560
57637	Dinsmore Radiant Ardella 578567 Dinsmore Dairy Company, Dinsmore, Fla.	9495.3	4.55	432.4	1095	2—3	Dinsmore Radiant 230175	Ardella of Home Farm 441766
57765	Brightside Prima Donna 589729 E. Baker Pyle, Malvern, Pa.	9165.8	4.62	423.8	730	2—0	Brightside Jupiter 168813 A. R.	Brightside's Primrose 346747
¶57747	Noble Blossom of Fairview 602950 M. C. Buckingham, Cornwall, Pa.	8254.9	5.11	422.0	1095	2—0	Jalena's Nobly Born 234922	Peach Bloom of Fairview 417313

57771	Gluek Farm Peggy 615692 Gluek Brewing Company, Minneapolis, Minn.	7627.9	5.52	421.2	1095	2—3	Boulder Bridge Supreme 216516 A. R.	Gluek Beauty Pearl 312870
¶57641	Merger's Ann of Suber's Dairy 648121 O. P. Suber, Whitmire, S. C.	8098.4	5.20	421.0	1095	2—4	Quail Roost Merger 242745	Suber's Cavalier Beauty 449209
57801	Renown's Queen Lassie 567871 William L. Bork Memorial Hospital, Chattanooga, Tenn.	9147.8	4.59	419.5	1095	2—3	Gayoso Renown 209202 A. R.	King Boy's Madam Queen 328534
57828	Radiant Rose Alice 648010 W. C. King, Bishopville, S. C.	7819.6	5.36	419.1	1095	2—1	Coker Star Radiant 219231 A. R.	Crouch Genius Rose 461571
¶57635	Stringfellow Farms Rosalie 573587 Dinsmore Dairy Company, Dinsmore, Fla.	8004.0	5.23	418.5	1095	2—3	Butler Island Majesty Scarlett 237480	Bonnybrook Princess Mary 465290
57735	Bancroft Acre's Kitty 571511 Glenn L. Bancroft, Swartz Creek, Mich.	9418.3	4.36	410.5	729	2—4	Douglaston Polly's Duke 228237	Marsha Royal of Bancroft Acres 456781
†57650	Stadacona Friend's Juliet 567002 Elizabeth Douglas, Tilly Foster, N. Y.	7987.0	5.13	409.7	610	2—2	Stadacona Friend 218588 A. R.	Imp. Joan of Chateau L'Etocq 304488
†57866	Greenfield Prima 535813 J. Howard Cliffe, Ivyland, Pa.	7679.2	5.32	408.2	610	2—2	Brookmead's Patriarch 218644 A. R.	Greenfield Pansy 404448
57794	Happyholme Pretorian's Dolly 655776 George W. Emde, Lodi, Calif.	6513.8	6.26	407.6	729	2—5	Bethany Pretorian 225954 A. R.	Dow's Dolly 424653
¶57780	Romeo's Princess of Prestdale 596019 Charles J. Pritzl, New Plymouth, Idaho.	8092.8	4.98	402.9	730	2—0	Templar's Romeo of Prestdale 199872	Templar's Patsy of Prestdale 358440
57836	Sooner Fortune's Dainty 574603 Oklahoma Agricultural & Mechanical College, Stillwater, Okla.	9482.6	4.23	401.4	1095	2—1	Gaylord's Sequel of Fortune 236967	Gaylord's Dairy Maid 363966
57627	Line Gencav Pride Dorcas 598677 Bureau of Dairy Industry, Beltsville, Md.	8169.2	4.89	399.6	1095	2—2	General's Cavgen Gold 236918	Line Cavgen Pride 532363
57742	Golden Glow Faithful Star 579750 G. L. Adams, Coldwater, Ohio.	9428.8	4.23	398.6	1095	2—4	Dun-Roven Dimple Warrior 239517	Golden Glow Star Faithful 481838
†57687	San Carlos Carmen 561014 Petan Investment Corporation, Montecito, Calif.	8217.3	4.84	397.6	610	2—4	Coronation King Comet 230719 A. R.	Grenfel Sequel Gypsy 418134
57811	Bayville Bi's Cupid 590986 C. F. Burroughs, Lynnhaven, Va.	7364.1	5.36	394.9	1095	1—9	Bayville Illustrator 263703	Champion's Cupid of Bayville 521659
¶57860	Shears' Dora Marie 589947 The Sun Farms, Incorporated, Parsons, Kans.	7763.1	5.08	394.0	1095	2—2	Cooper's Consuella Africander 190905 A. R.	Shears' Gene's Dora 447402
57711	Fanning Fields Gracious 634048 Est. M. Szamatolski, Fletcher, N. C.	9219.3	4.20	387.6	1095	2—0	Fredric of Milton Lodge 223521	Haywood Crysta 340595
†57858	St. Albans Que Vive Londa 657276 Irene W. Johnson, Becker, Mo.	8936.5	4.31	384.8	610	2—1	Hilltop Emblem Que Vive 172474 A. R.	Ylonda of Hillview 420663
†57682	Gibsy's Arctotis of Ellwood 572206 Doty Brothers, Goleta, Calif.	7627.9	4.98	380.1	610	2—3	Ellwood's Royal Prince Rodolfo 229506 A. R.	Jane's Beauty Gibsy 371856
57812	Bayville Hermes Grape Vine 590983 C. F. Burroughs, Lynnhaven, Va.	7876.4	4.78	376.5	1095	1—10	Maxim's Hermes of Quail Roost 198772 A. R.	Arrow Point Farms Grape Vine 342959
¶57746	Leda of Oronoko 563663 J. C. Hollenbeck, Berrien Springs, Mich.	8053.4	4.67	376.2	699	2—1	Homer of Oronoko 226196 A. R.	Ella of Oronoko 345933
57707	Fairmont's Judy of Moorhead 636614 Fairmont Creamery Company, Moorhead, Minn.	7574.5	4.95	375.3	730	2—2	Boulder Bridge Raider 183779	Queen's Midget of Lakeside 256770
57802	Rogue View's Glory 613512 George H. Stowell, Medford, Oregon.	6900.4	5.38	371.2	612	2—2	Rex of Cloverhill 230930 A. R.	Wanda's Octava Nadine 500306
¶57841	Barberini of Chicona 594283 Hal S. Bennett, Salt Lake City, Utah.	8674.3	4.26	369.5	829	2—4	Langwater Sabean 151994	Barbarita of Chicona 497548
57824	Fanning Fields Grace 655601 Est. M. Szamatolski, Fletcher, N. C.	7245.3	5.03	364.6	1095	2—0	Quail Roost Maxim's Medford 237634 A. R.	Ramseur's Angel Beauty 372938
†57840	Arcadian Orchid 592809 Richard A. Loeb, Clinton, N. J.	8194.9	4.30	352.5	610	2—2	Argevna Cavalier 208267 A. R.	Arcadian Joanna 484712
†57839	Boyd Farm Princess Terry 656617 Boyd Farm Company, Yuba City, Calif.	6707.7	5.25	352.1	610	2—4	Happyholme Maida's Prince 235052 A. R.	Theo-Vale Terry 464647
¶57864	Wolfpen Butterfly 589245 Cameron Bradley, Southboro, Mass.	8231.9	4.26	350.4	1082	2—2	Langwater Astor 198385 A. R.	Imp. Crown Buttercup of the Gree 516557
57736	Bancroft Acres's Lady Jeanne 575283 Glenn L. Bancroft, Swartz Creek, Mich.	7444.1	4.68	348.4	606	2—1	Marjohnelle Royal Prosperity 215091 A. R.	Elm Row Min's Prize 452750
†57726	Clearfield Surprise 572747 Harry D. & Earl E. Lindsay, Jr., Massillon, Ohio.	6852.0	5.02	344.0	610	2—4	Franchester Regular 226549 A. R.	Satyr's Jean Marie 406629
†57691	Grenfel Butterfat Star 579186 Seymour Brothers, West Allis, Wis.	7935.4	4.31	342.2	610	2—5	Vallevue Butterfat Slogan 229809 A. R.	Shoreland Star Light 342624
†57628	Marjohnelle Prince's Lady 581095 F. K. & M. K. Merkley, Flint, Mich.	7040.3	4.86	342.0	610	2—1	Marjohnelle Paramount Prince 223795 A. R.	Marjohnelle Royal Bonnie 278390
†57665	Grenfel Windflower 651367 Seymour Brothers, West Allis, Wis.	6859.9	4.92	337.5	610	2—5	Grenfel Virginian 210276 A. R.	Grenfel Royal Dame 287271
57761	Montville's Mary Ann 583435 Howard Smith Foust, Cable, Ohio.	7365.3	4.44	326.8	730	2—0	Franchester Kinsman 226101	Montville's Helga 583434
†57673	Edith of Cor-Alfa Farm 2d 567805 M. S. & C. A. Skaar, Hayward, Minn.	5877.0	5.55	325.9	610	2—1	Corium Slogan's Nipper 205677 A. R.	Edith of Cor-Alfa Farm 451122
†57684	Nipporsink Cherry Blossom 2d 621301 F. L. Greene, Hancock, Wis.	6194.7	5.25	325.5	610	1—11	Corium Slogan's Pacer 215266 A. R.	Nipporsink Cherry Blossom 469474
57703	Cloud's Butter Lass of Eliada 576860 Lucius B. Compton, Asheville, N. C.	6167.4	5.23	322.6	1095	2—1	Princess' Gold Digger of Eliada 232829	Bright Cloud of Eliada 487247
†57862	Ultra's Eunice of Haven Hill 569161 C. H. Watts, Center Ossipee, N. H.	6738.5	4.78	322.2	610	2—1	Rockingham Ultra Noble 241950	Eunice's Jewel of Haven Hill 460295
†57659	Ransom Wonderful's Winifred 582805 W. G. Ransom, Ransomville, Kans.	6312.6	5.10	322.1	610	2—0	Argilla General Lee 245808	Ransom Wilda's Wonderful 266983
†57700	Bancroft Acre's Susan 571513 Glenn L. Bancroft, Swartz Creek, Mich.	7004.2	4.56	319.5	610	2—4	Douglaston Polly's Duke 228237	Elm Row Annet 452755
57699	Janet's Hardwick's Mayetta 568756 John E. Stafford, Laurel Springs, N. J.	7031.0	4.53	318.8	661	2—0	Janet's Hardwick 241603	Chester's Echoing May 492286
57674	Fox's Carol of Waukesha 589312 F. E. Fox, Waukesha, Wis.	5314.5	5.93	315.4	851	1—10	Admiral Gold 194065 A. R.	Gusanna's Select 388276
†57831	Rose Blossom of Rose Lane 575648 Charles Baldwin, Pennington, N. J.	6718.9	4.49	301.9	610	2—4	Princeton of Rose Lane 231438	Hallmark Janet 321890
†57760	Lucia of Scioto Trail 644932 W. W. McKitrick & Son, Columbus, Ohio.	6809.5	4.42	300.8	569	2—0	Foremost Summit Lad 216447	Barbara Ann of Elgercon 497136
†57769	Cragscut Lady Fair 656585 Hillcrest Dairy, Incorporated, Auburn, Mass.	5786.6	5.18	299.6	610	2—1	Cragscut Golden Cavalier 238472	Cragscut Prindess Delphine 567958
†57660	Crosby Laura 585399 Annabell C. Secombe, Milford, N. H.	5874.6	4.68	274.9	610	2—1	Westfield's Rose Ulysses 218888	Crosby Laurel 396151

Double Letter Class¶ Triple Letter Class† Class Leader* Exceeds Requirement by 100% or Over° Reentries R

DOUGLASTON MANOR FARM
TRADE MARK Reg U.S. Pat Office
PULASKI, NEW YORK

Douglaston Crown Prince

A sire that has proved his worth.
Longevity + Production + Type = Background The kind of inheritance and foundation upon which to build a herd.

	Milk	Fat	Class
Douglaston Baroness Darling	13717.9	671.2	GG
Douglaston Baroness Aylmer	11685.3	645.9	FF
Douglaston Baroness Garvaugh	12336.3	633.2	GG
Douglaston Baroness Raiensdale	11676.0	628.3	G
Douglaston Baroness de Ros	10316.7	624.6	G
Douglaston Baroness Raiensworth	11221.3	610.9	GG
Douglaston Baroness Fairlie	11877.3	605.1	G
Douglaston Baroness Vivian	10985.2	576.7	GG
Douglaston Baroness Oriel	10152.2	569.1	G
Douglaston Baroness May	9733.4	568.9	FF
Douglaston Baroness Dawnay	10741.0	546.0	GG
Douglaston Baroness Vestey	9435.6	542.3	FF
Douglaston Baroness Russell	9763.8	520.8	GG
Average	11049.4	595.6	

all two-year-olds.

On the sire's side "Crown Prince" goes back to Imp. Betsey's Hopeful and La Fleur du Jardin XVIII. On the dam's side to Shuttlewick Levity, Langwater Levity and Langwater Steadfast.

We are offering a fine lot of "Crown Prince" and His Royal Highness sons for your inspection.

CORRESPONDENCE SOLICITED ∴ VISITORS ALWAYS WELCOME

Bang's Certificate No. 5 M. R. SMITH, *Herdsman* *T. B. Accredited 351878*

A Son of Langwater Romulus 227598 and two daughters of Hardwick's Royal 207097, consigned to Eastern Guernsey Sale, Doylestown, Pa., May 29, 1942. Refer to March 1 issue for more information on our consignment.

Consigned

COLDSPRING'S ROMULUS ARCHER 309693
Dam: COLDSPRING'S HARDWICK'S ALICE 505988
15597.3—698.0—D

His Sire

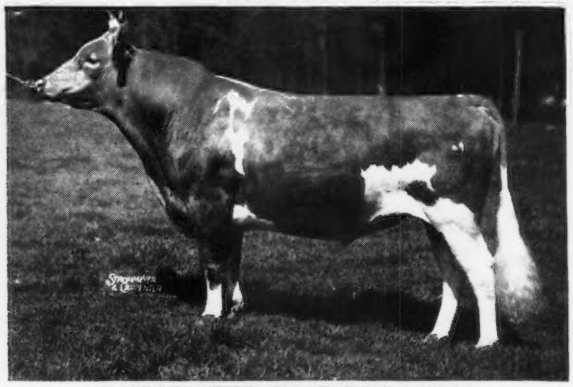

LANGWATER ROMULUS 227598
Sire: LANGWATER MERRYMAKER 166128
Dam: LANGWATER COUNTRY FLOWER 204359

Consigned

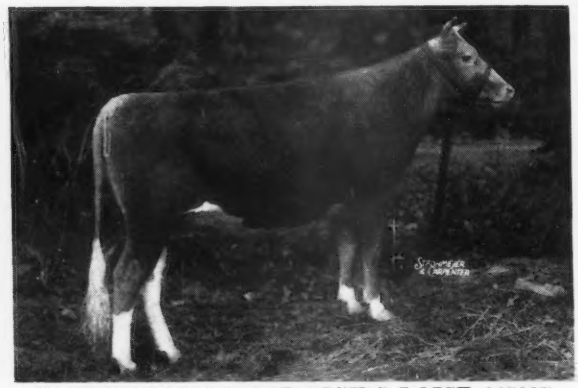

COLDSPRING'S HARDWICK'S LOISE 645997
Born: June 22, 1940
Sire: HARDWICK'S ROYAL 207097

Her Dam

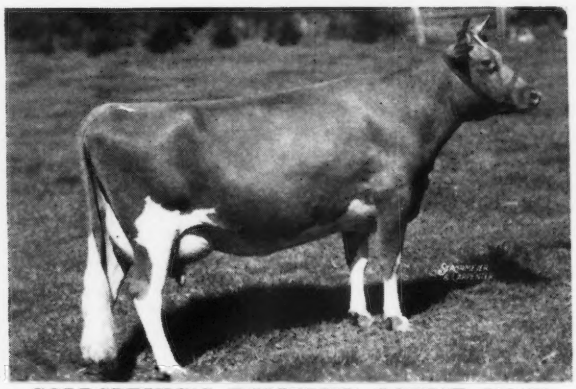

COLDSPRING'S ROMULUS' LOUISE 538173
On test in 251 days, 9577.6 M., 434.32 F., in Class E.
Sire: LANGWATER ROMULUS 227598

Maternal Grandam

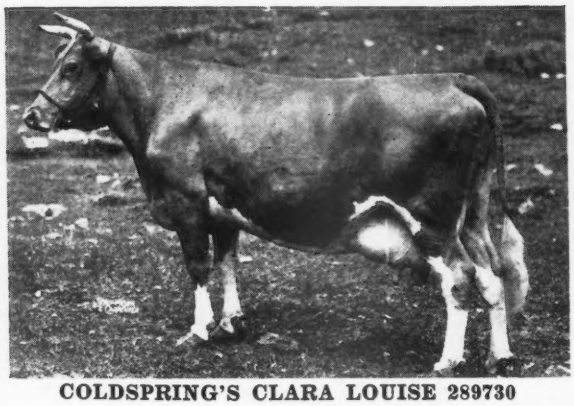

COLDSPRING'S CLARA LOUISE 289730
17900.8 M., 908.9 F., Class A

Maternal Sister to Her Dam

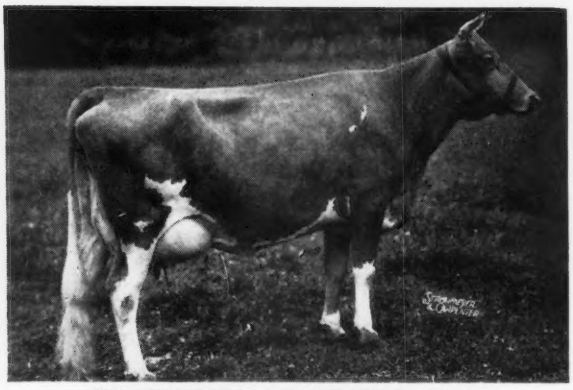

COLDSPRING'S FAITHFUL 423504
14136.3 M., 661.6 F., Class GG

In the May 1 issue we will show pictures of two daughters and one son by Langwater Romulus 227598. Consigned to the Coventry Sale, May 30, 1942.

COLDSPRINGS FARM • HAZLETON, PENNSYLVANIA ST. JOHNS, PENNSYLVANIA

S. C. PRICE, Owner — Accredited for Bang's No. 47 - Accredited for T. B. — GEO. W. SNYDER, Manager

Boulder Bridge Farm

consigns to the

Waukesha County Sale - Waukesha, Wisconsin

April 15, 1942

Two Granddaughters of Wyebrook Matchless 216336 and out of Two of the Best Cows in the Herd

Boulder Bridge Onezia 668556

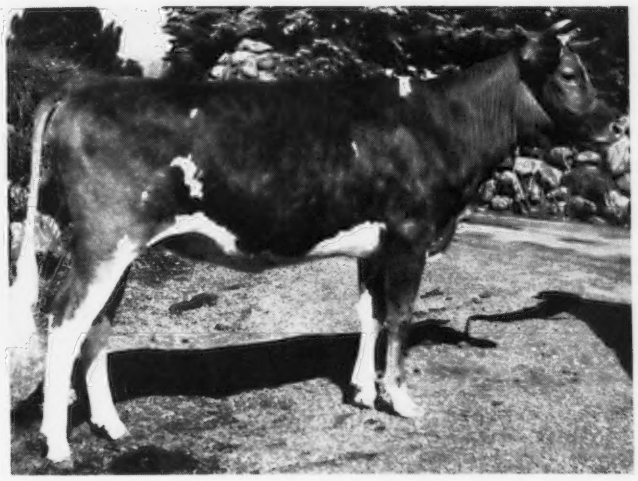

Born: DECEMBER 1, 1940

Sire: Boulder Bridge Matchmaker 259502

Sire: Wyebrook Matchless 216336

Dam: Master Fred's May-time of Bdk. 274611
16010.5 M., 857.1 F., Class D

Dam: Roxy of Iowagold 477540
(The Score Card Cow—See March 1 Ad.)
13279.5 M., 572.1 F., Class D

Now on retest in Class A milking 55 lbs. daily.

Boulder Bridge Playmate

Born: APRIL 30, 1941

Sire: Boulder Bridge Distinction 262343

Sire: Wyebrook Matchless 216336

Dam: Beda's Milvia of Island Farm 101481

14226.6 M., 641.5 F., Class A.

Dam: Boulder Bridge Nell 623301

Now on A. R. test: 10274.9 M., 404.94 F., Class G, in 271 days.

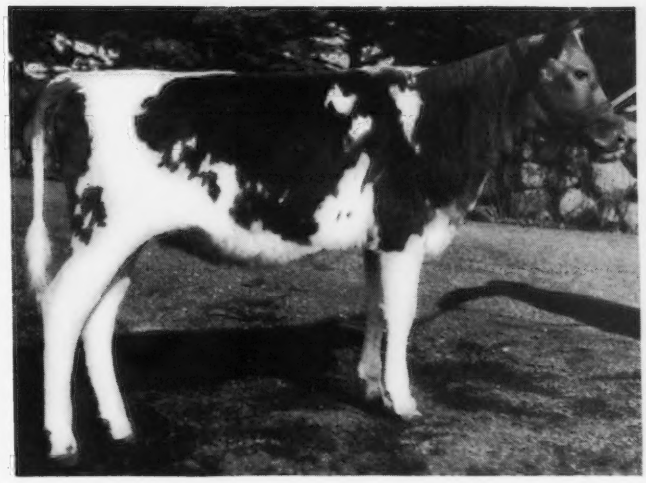

"Follow Through with Boulder Bridge"

G. N. DAYTON
President

Boulder Bridge Farm Company
EXCELSIOR, MINNESOTA

L. V. WILSON
Superintendent

DON'T FORGET: THE RIEGELDALE SALE at TRION, GEORGIA, on APRIL 4

QUAIL ROOST-MAXIM SALE

Quail Roost Farm, Rougemont, N. C. :: Monday, May 4, 1942

53 HEAD : 8 Bulls 12 Bred Heifers 11 Cows 22 Open Heifers

Maxims are famous for their well-supported, shapely udders and straight hind legs. An unrivaled opportunity to buy heifers, bred to develop these desirable characteristics, so necessary for persistent production and the avoidance of mastitis.

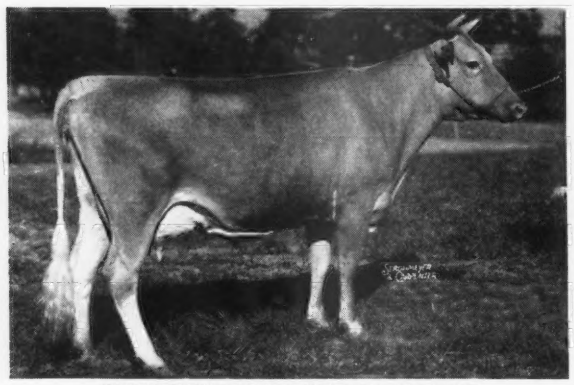

ZIMALCREST IVY'S BEAUTY (IN SALE)

7860.5—432.0—F; 9705.3—556.2—BB (held for registration of calf) On retest and in 93 days, Class A, has made 3166.0—171.74. By Quail Roost Maxim's Design, A. R. Dropped: February 18, 1936. Fresh: November 26, 1941.

CONSIGNED BY ZIMALCREST.

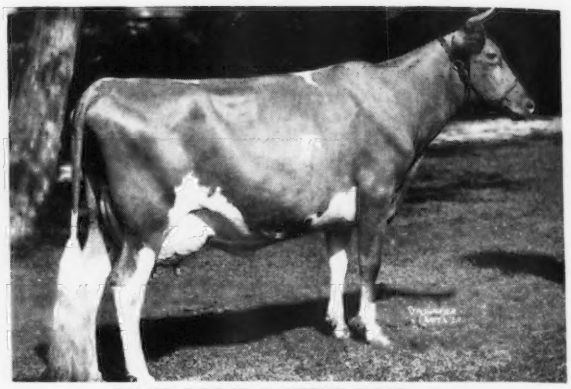

QUAIL ROOST PATIENT ROSE 501574

9171.4—518.4—G; 10077.0—552.9—DD (Maxim of Burkeville, A. R. —Rose Bud of Burkeville, 13853.7—777.9—A).

HER DAUGHTER, QUAIL ROOST EMINENT TULIP, 3479.1 M., 162.65 F., Class G, in 98 days, still on test. Dropped: August 22, 1939. By Quail Roost Illustrator (Caumsett Taxpayer, A. R.—Maxim's Patience C., 17142.0—796.3—AA). Bred to Cesor Noble Maxim (Bournedale Noble—Bournedale Martha). **HAS BEEN CONSIGNED BY QUAIL ROOST.**

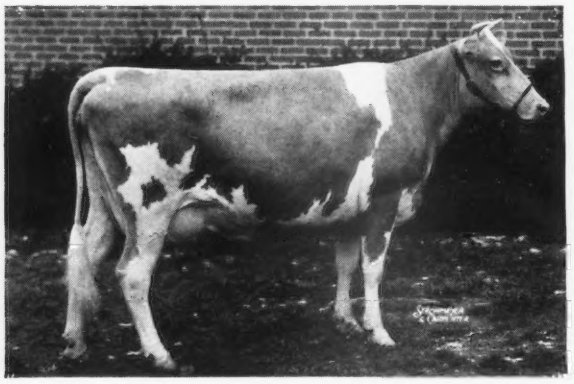

QUAIL ROOST VIKING'S JANICE (Sold in 1941 Sale)

11315.8—612.8—CC

Sire: Quail Roost Maxim Viking, A. R. Dam: Quail Roost Maxim's Janice, 11819.9—577.6—DD. **ARDEN FARM CONSIGNS HER SON, ARDEN'S MAXIM'S VIKING**, dropped May 22, 1941 (by Quail Roost Maxim King, A. R.) that was bought in-dam at the 1941 sale.

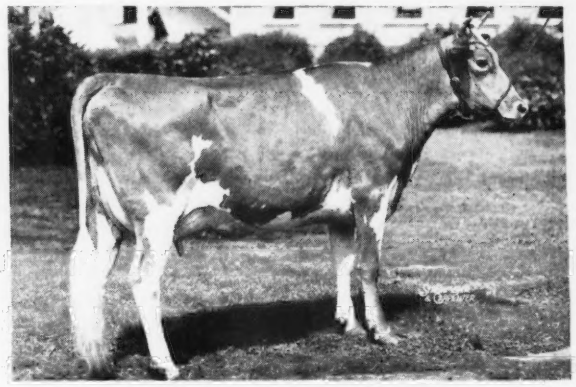

QUAIL ROOST QUEEN CELESTE

11386.6—552.9—G

1st prize 4-year-old and Reserve Champion, National, 1940, dam of Quail Roost Lucky King that sired Sunshine's Lucky Julia, dropped Nov. 3, 1941 (out of Sunshine's Maxim Jule, 9486.7—523.1—FF). **CONSIGNED BY SUNSHINE FARM.**

OTHER SALES:

SATURDAY, APRIL 4, Riegeldale at Trion, Ga.

MONDAY, APRIL 20, Merryman's 36th Semiannual and Milane Dispersal at Timonium, Maryland (page 568).

FRIDAY, MAY 15, Tianna-Maxim-Coronet, Hinsdale, Ill. (page 606).

SATURDAY, MAY 16, May Royal-Steadfast, Mansfield, Ohio. (page 586).

SATURDAY, MAY 30, 17th Coventry, Trenton, N. J. (page 574).

DO YOUR PART • MAKE MORE MILK • BREED MORE AND BETTER CATTLE

If buyers who wish to save rubber will communicate with us, we will try to arrange joint parties. Mail bids invited. For catalogs, information, freight and express rates and schedules write . . .

LOUIS McL. MERRYMAN & SONS :: SPARKS, MARYLAND